The Daily Colonist.

Sunny, high 12
Weather Details on Page 2

Vancouver Island's leading newspaper since 1858

No. 90 — 120th Year | Victoria, British Columbia, Thursday, March 30, 1978 | 15¢ Daily, 30¢ Sunday

Some old-timers weep at E & N celebrations

Nostalgic memories, showmanship

By HUBERT BEYER
Colonist reporter

The day belonged to the old-timers of railroad history and the young politicians of today.

In a rare combination of nostalgic memories and political showmanship, the two came together Wednesday when the Esquimalt and Nanaimo Railway's Dayliner rolled across Johnson Street Bridge and came to a grinding halt at the foot of Pandora.

While Premier Bennett promised that the provincial government would fight with every means at its disposal "to let E & N run from now on and forever and ever," some of the old railroaders wept.

They had been waiting patiently at the station on Catherine to board the Dayliner, which was to re-enact the first arrival of a passenger train in Victoria 90 years ago on this day.

Walter Lewis worked for the CPR for 49 years before retiring in 1969.

"There was a time when I was proud to say I worked for the CPR; later I was afraid someone might find out," he said.

Someone talked about the days when there were up to six cars on the run, three coaches, an express car, a parlor car and the mail car.

"Who mentioned mail cars?"

That was A.L. Robinson, 86 years old. For 36 years

Page 2—Nostalgia

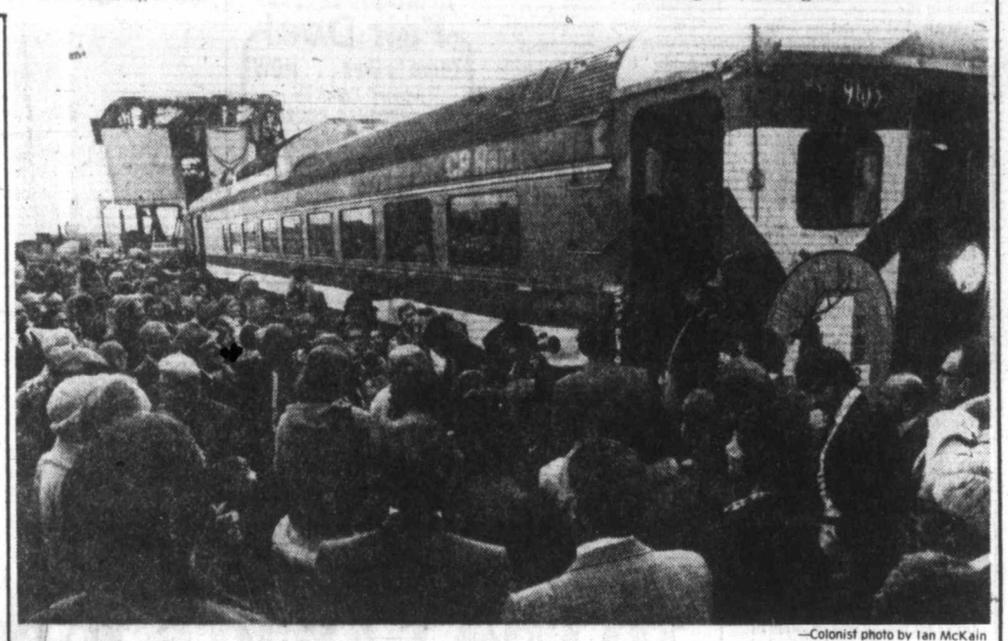

—Colonist photo by Ian McKain

Large crowd welcomes Dayliner on anniversary. See also Page 13

Jobless plan for province in the works?

By DON COLLINS
Colonist reporter

Labor representatives lobbying government and opposition MLAs Wednesday in advance of today's massive unemployment demonstration said there was a hint from at least one cabinet minister that the province is preparing to do something about the problem.

"There was an indication that we would find something in the throne speech and budget speech," one labor official reported. "It was a hint that the government was supposedly going to bring forward programs to help the unemployed."

However, there was no information concerning the scope of the plans, he said.

The cabinet minister was not identified.

Unionists and representatives of the unemployed said there was a mixed reaction from MLAs lobbied on the question of unemployment. Cards had been sent to the MLAs in advance, but many had not been filled out prior to the arrival of the lobbyists.

Three men said their meeting with Human Resources Minister William Vander Zalm was cancelled earlier, but that they showed up anyway and managed to get a meeting with him late in the morning.

"It was a pretty brief meeting. He said he would fill out the card and not much more than that," said Michael Kaufman, the 27-year-old executive co-ordinator of the new Greater Vancouver Union of the Unemployed.

Kaufman said the organization expects to have as many as 400 representatives among the estimated 2,000 demonstrators who will be marching on the Legislature today in advance of the official opening ceremonies.

The rally is orchestrated by the B.C. Federation of Labor, which says it has taken every step possible to avoid repetition of the near riot that broke out during the last large unemployment demonstration in 1971.

Federation officers have met with Victoria police, the RCMP and legislative security forces to discuss plans. There will also be two parade marshals on each of the 40 buses the federation hopes to bring over from Vancouver. Other buses and carloads of demonstrators are expected from Island points.

The demonstrators will march to the legislative lawns following a rally at Memorial Arena.

The drama, which is expected to be played out in various parts of the country, is part of the Canadian Labor Congress program to reduce the more than one million unemployed Canadians.

Kaufman said the tenseness of the situation can be detected in the attitudes of the hundreds he claims have joined the unemployment

Page 2—Jobless

SC member

Patronage denied in hirings

Elwood Veitch, the Social Credit MLA who chairs the legislative committee investigating crown corporations, denied Wednesday that patronage was involved in the hiring of two housing consultants at $30 an hour.

The two men, Lorne Fingerson and Norman Kelsey, were hired by the Legislative crown corporation committee, to research the business activities of the Housing Corporation of B.C., the crown corporation responsible for the provision of housing. Veitch is committee chairman.

Both men are Social Credit Party supporters. Fingerson was Veitch's 1975 election campaign office manager.

Veitch confirmed Wednesday that both men were being paid $30 an hour "for the hours they work as consultants." He added that he had no qualms about hiring them.

"There are only four or five people with their qualifications in the Vancouver area," he said.

Asked why he hadn't hired two of "the other three" he said "I guess I didn't know them."

Veitch said a Vancouver newspaper story claiming that Fingerson was his campaign manager "just isn't true" but then admitted that Fingerson had "run the office."

Veitch said he couldn't understand the fuss because "both men are highly competent, neither of them need the work—they're doing me a favor, not themselves—and both are professional consultants in the housing field. Norm Kelsey has been a consultant for 20 years or more."

Veitch said he had never concerned himself about the hiring by this government or other governments of friends "providing they can do the job."

He said "David Stupich's daughter worked for the agricultural committee but, while I wouldn't hire a relative, I didn't see anything wrong with that as long as she did a good job."

The crown corporation committee was established by the Legislature to check into the policies and accounting of crown corporations. It is at present investigating B.C. Hydro with its next target the Housing Corporation.

Veitch said he had no regrets over hiring Kelsey and Fingerson and that he wouldn't hesitate to do the same thing again. "I wanted men I could trust to do the job and that's what I've got," he said.

(Questioned later by radio reporters, Veitch backed off slightly on his stand and said he might consider firing the two if there was a rumpus from the opposition members of his committee, Canadian Press reported.)

Veitch said $30 an hour was a low, low rate. "Most con-

Page 2—Patronage

Socred critical of body

Social Credit MLA Walter Davidson, a member of the provincial legislature's committee investigating Crown corporations, has criticized the committee's decision to hold in-camera meetings.

"The intent of the bill (creating the committee) was to create openness and we can't accomplish this if we are going to hold closed meetings on issues, policies or decisions," he said.

Committee chairman Elwood Veitch (SC—Burnaby-Willingdon) said committee members, who will meet with British Columbia Housing Corporation officials next week, will feel free to ask wide-ranging questions at the in-camera sessions that they might not want to ask in open meetings.

NDP MLA Norm Levi, a committee member, said the only time a closed session is needed is if the committee is discussing some fiscal matter such as floating a bond issue.

Inside Today

Carter given oil warning —Page 3

Hill collects three Junos —Page 10

PWA pilot talks fliers to safety —Page 47

Background	5
Bridge	37
Classified	36-46
Comics	34
Crossword	39
Editorials	4
Entertainment	32,33
Family	25-28
Finance	6-8
Marine Calendar	25
Names in the News	30
Provincial Court	21
Sports	14-16,20
Your Good Health	27

Speaker's sudden action startles house

Smith quits after weeks of charges

By JIM HUME
Colonist Reporter

North Peace River MLA Ed Smith resigned Wednesday as Speaker of the B.C. Legislature.

The resignation followed weeks of charges of political patronage arising from the appointment of Barbara Pennock, a close personal friend of Smith's and his former secretary, to the office of Auditor-General Erma Morrison.

In February, when criticism was first levelled at Smith he admitted he had appointed Miss Pennock to the auditor-general's office, but said it was only a temporary staff post.

Mrs. Morrison, the new head of the politically-independent financial watch-dog operation, said she was unaware of any personal involvement between Smith and Miss Pennock or any political loyalty Miss Pennock may have to the government.

Miss Pennock subsequently resigned from her temporary position, but the critics of Smith's actions continued to press for either his resignation or a full explanation.

On Wednesday when the Legislature met briefly to formally adjourn the longest sessio in B.C. political history the NDP attempted to suspend the normal rules to permit House Leader Bill King (NDP — Revelstoke-Slocan) to make a statement "regarding the Speaker's office."

The request was denied by the House on a voice vote, to cries of protest from the Opposition benches.

Smith, in what turned out to be his penultimate ruling in the Legislature, said the house was convened only to prorogue and that the introduction of any other business would be improper.

King challenged the ruling, saying it was up to the house to decide what the business of the day should be.

Attorney-General Garde Gardom tried to help Smith by suggesting that there were no precedents for other business to be discussed on the day of prorogation. He said the MLAs were gathered "not to do business but to prorogue."

Smith then made what was to be his final ruling as Speaker. He said he didn't think it would do any harm to "ask for leave of the house" to decide whether King should make a statement on the Speaker's office.

There was no doubt that the "nays" had it on the voice vote and to cries of derision from the NDP benches the call went out for Lieutenant-Governor Walter Owen to be called to officially prorogue the session.

With that brief ceremony over, the speaker quietly asked members to remain seated while he made a statement.

A shocked and subdued House heard him become the first speaker to resign in the face of political patronage charges and only the second B.C. speaker to resign in the Legislative chamber.

The first was Speaker D. W. Higgins, who resigned March 8, 1898, after expressing strong disagreement with the government of the day on railway policy in the north.

Other speakers have resigned, but only to take a cabinet position or for ill health.

In his resignation speech to the house, Smith made no mention of the personal entanglements which led him to Wednesday's decision.

Later, at a formal press conference, he asked the media ". . . if you wish to apportion fault, then fault me for poor judgment in having provided temporary employment for a close personal friend."

In his formal resignation, Smith led quietly to his crucial decision.

"I wish to take this opportunity to present my observations relating to a matter which has been of concern to me for some time. It is with respect to the position I presently occupy," he said.

"The position of speaker affords the person elected a rare and unique opportunity to serve the Legislature. From the time of my election until the present day I have strived to the utmost of my ability to do just that — serve the Legislature. To serve according to the rules of this assembly on an impartial basis.

"It has not been an easy task.

Page 2—Smith

Dramatic increase

Although all MLAs are supposed to be above such mundane things as cash, elevation to the speaker's chair makes quite a difference to a member's take-home pay.

All MLAs receive a basic $24,000 a year. The speaker receives $43,000 a year plus expenses.

Whichever MLA gets the job shortly after 2 p.m. today will receive an immediate $19,000 a year pay hike while his deputy will receive an extra $8,500 a year.

If Harvey Schroeder (SC — Chilliwack) gets the job as expected, his pay raise will not be quite so dramatic. As deputy Speaker until Smith's resignation Wednesday, Schroeder has been receiving his $24,000 plus $8,500. As speaker, his pay raise would be $10,-500.

Search starts for fishboats

A full-scale search started Wednesday night for two American-owned fishing boats, each with three people aboard, missing en route from Washington to Alaska.

Seattle Coast Guard said Wednesday evening that all points between Washington and Alaska have been asked to report any sign of the vessels *Northern Lights* and *Nancy-L*. Neither has been heard from since they left port.

Northern Lights left Blaine, Wash. March 17 or 18 with three people aboard, while the *Nancy-L* left Anacortes March 23. Both gave Ketchikan, Alaska, as destinations, but neither has been heard from since.

Weather in the area has been variable over the past few days. Both boats, in the 30 to 40 foot range, were heading north for the summer salmon season.

Memorable sail launched at 50

BALTIMORE (UPI) — Robert B. Wagner Jr., who at the age of 50 decided he had to do something truly memorable, set sail Wednesday to retrace the course of Capt. Joshua Slocum, who in 1895 became the first man to sail alone around the world.

Family members and well-wishers sent Wagner off on his journey — expected to take him 46,000 miles in 2 ½ years — with champagne and a prayer.

Before he tested the wind and raised the sail on his 25-foot trimaran, the Spray II Baltimore, Wagner stood on the dock and said he was inspired by Slocum's diary of his travels 80 years ago.

"I was nine or 10 years old when I read Slocum's stories and a few years ago, I decided it was something I wanted to do," he said, dressed in a fisherman knit sweater and a white cap.

Wagner, 51, quit a boat-making job a year ago to begin rebuilding his craft and studying celestial navigation in preparation for his trip.

The 2,100-pound boat will first sail to Boston — Slocum's starting point — where the voyage will officially begin.

The Spray II will then head for Nova Scotia, the Azores, Gilbraltar, along the coast of South America and through the Straits of Magellan.

Coming to Canada Monday

New vaccine combats pneumonia

TORONTO (CP) — A new vaccine that can prevent the most common type of pneumonia will go on sale in Canada on Monday, Dr. Robert Austrian, a U.S. physician who developed the vaccine, said Wednesday.

The vaccine, which went on the market in the United States on Feb. 1, is effective against 14 of 84 strains of pneumococcal pneumonia, he said.

Austrian, who pioneered the development of the vaccine while working with the University of Pennsylvania School of Medicine, said the new vaccine should be given to everyone 50 to 55 and older as a routine measure in good preventive medicine.

He said the new vaccine could be given to anyone older than two who has a chronic illness such as liver, heart, kidney or lung disease, diabetics and persons who are going to have organ transplants.

The vaccine, which takes effect within two weeks of being administered, is not effective for pneumonia caused by viruses.

Gordon R. Klodt, president of Merck Frost Laboratories, the firm marketing the vaccine, said pneumococcal pneumonia kills about 6,000 people a year in Canada and 25,000 in the United States.

Austrian said the first known vaccine for pneumococcal pneumonia was developed in the South African gold mines by scientists before the Second World War.

Sir Spencer Lister, a South African scientist, is credited with developing the first vaccine that was improved upon over the years following his death in 1939.

Austrian said his new vaccine is the product of more than a decade's research and development by the National Institute of Allergy and Infectious Diseases in the United States.

New elite said Quebec threat

MONTREAL (CP) — Quebec's social order is being threatened by a new elite which controls technological development, economic power, information and values, says a university report on the province's social and economic future.

The 26-volume report, released Wednesday at a news conference, is the first phase of a $350,000 study commissioned by the Quebec Planning Office in 1976. It is being carried out by senior civil servants, business exectives and about 40 university researchers from several institutions including McGill University and the University of Montreal.

The report examines present Quebec society in detail, while the second still-unpublished report will design hypothetical models or scenarios for the best possible development of the province over the next 20 years.

The report says that Quebec is heavily influenced by outside forces, adding that new development strategies are needed to deal with the growth of multinational corporations and Quebec's position in North America.

It identifies factors which it says are common to Quebec and other industrialized regions.

Smith resigns as Speaker

From Page 1

"In actual fact, on many occasions when strong partisan debates racked this chamber, debates frequently laced with recrimination and personal attack, the wisdom of Solomon and the patience of Job would not have been adequate to the task before me."

The house listened attentively but, for the majority of members, without hint of what was to come.

"Somehow I persevered and survived," Smith said. "I am convinced that a deep respect for the parliamentary process and a strong conviction that come what may the parliamentary system would remain, helped me through some of my darkest hours.

"I have been called upon as frequently as any other speaker of this assembly to rule or advance an opinion on some aspect of parliamentary procedure."

The members continued to listen quietly as Smith, still speaking calmly, became sharply critical of the general attitudes displayed in the Parliament of B.C.

"In terms of the parliamentary process, as it has been revealed to us by the mother parliament, the British Columbia Legislature is still an adolescent experiencing all the growing pains of rebellious youth," Smith told the silent house.

"This house has a long way to go to attain the stature and respect that is deservedly accorded to the Parliament at Westminster."

Then, without the slightest change in the tenor of his voice, Smith said: "Of one fact I am sure; the events of recent weeks, including attacks on me personally, make it impossible for me to continue in the untrammelled manner that is a necessary prerequisite of this office.

"If this legislature is to survive and mature, all honorable members must start by rededicating themselves to the principles and traditions of Parliament that are inculcated in the system we have, by good fortune, inherited.

"I have too deep a respect for the chair and the tradition behind it to remain in office when some consider my presence an inhibiting factor.

"I therefore stand before you for the final time. My resignation as required by the Constitution Act, will be immediately delivered to His Honor, the Lieutenant-Governor.

"Honorable Members, I do now leave the chair."

Opposition Leader David Barrett immediately termed Smith's resignation "an honorable decision." Barrett had never called outright for Smith's resignation but had called on him to do what "any honorable man would do."

Gordon Gibson, Liberal Leader, had called for the resignation of Smith and had suggested earlier that he would press for that resignation in the house.

With that option no longer open to him, Gibson had high praise for Smith.

"His decision today has done a great deal to restore respect in the office of the speaker," Gibson said. "In a sense the suddenness of it all surprised me, but it was the honorable and the dignified thing to do."

Unlike other critics Gibson had confined his early attacks on Smith to the political wisdom of appointing a close friend to a politically sensitive office.

Conservative leader Vic Stephens, scheduled to take his seat in the Legislature early next week, witnessed Wednesday's proceedings from the public galleries.

"He (Smith) did the right thing," Stephens said. "His actions were in the true traditions of Parliament."

During his later press conference, Smith widened the scope of his attack on MLAs who launch personal attacks on members rather than attacks on policy or the rules of the House. He also denied emphatically that there had been any desire on his part or the government's part to plant a spy in the auditor-general's office.

The NDP had claimed earlier that Miss Pennock was "a plant" in the neutral office of the auditor-general.

"Accusations, widely repeated in the press, in which the opposition attacked me personally for what they termed politically motivated action . . . have no basis in fact," Smith said. "They must be set correct."

Smith again acknowledged that he was solely responsible for the appointment of Miss Pennock but said "let me make it very clear, any suggestion that she was a political plant or in the office to be used as a pipeline to government, is completely false.

"I say to you (the media) and through you to the public, as an honorable member of this Legislature there was no ulterior motive or devious political plot involved. (It was) Just a simple case of a young lady doing the job she was called upon to do with skill and dedication.

"If you wish to apportion fault, then fault me for poor judgment in having provided temporary employment for a close personal friend. But by no stretch of the imagination was that temporary employment used in a political manner."

Appearing relaxed once his decisions and statement were over, Smith willingly answered questions from reporters.

He denied that any pressure had been exerted to force his resignation.

"There was no pressure, there were no inducements," he said. "I had discussions with the premier, obviously. But there was no pressure at all. None."

Smith said he still felt the Opposition and the media had blown "a small issue into a major one" but admitted that "in hindsight I wouldn't do the same thing again."

Asked what he would do if he could start again from last year when he made the Pennock appointment he said: "I'd consult the yellow pages and find a professional firm to find the staff required." (Smith was originally asked by the auditor-general to find temporary staff to assist in establishing her new office pending her arrival from Nova Scotia).

Smith said he had no idea who the new Speaker would be but agreed that Harvey Schroeder (SC — Chilliwack) would make a good speaker. Schroeder has been Smith's deputy since March 17, 1976, when Smith was appointed over Opposition protests.

"Whoever it is, I hope all the members support him," Smith said.

Premier Bennett and Barrett are scheduled to meet this morning to discuss a replacement for Smith.

The premier has promised a public statement on the matter at 1:30 p.m., a half-hour before the new session of the Legislature opens with the reading of the throne speech.

WIDE OPEN SUN., NOON TO 5:00
SATURDAY 'TIL 6 P.M.
ALL WEEK NIGHTS 'TIL 9 P.M.
Fair Deal
Yours to Own . . . NOW
Admiral Color TV
26" CREDENZA CONSOLE
Only $12.95 down and $24 per month, (36 months) incl. tax
CASH PRICE $599.95
36 Mo. Budget Plan, on Appr. Cr.
3 Yr. All Parts and Labor Warranty
The Traders
388-6264 715 Finlayson
3-18

Dinner in The Empress Room is now grandly Edwardian.

Without being grandly expensive.

Don't let the new Empress Room fool you.
True, our Maitre d' sports a morning coat. Our tableware is silver. And our service is very traditional, very Edwardian.
Yet our prices are suprisingly affordable.
Entrees start at $7.95, and that includes appetizer, salad, dessert and coffee.
All of which should be food for thought.

THE EMPRESS
CP Hotels

Nostalgia sweeps E & N welcomers

From Page 1

he was on the E & N run as a "travelling postman," sorting mail on the way from up-Island to Victoria.

"When they took away steam and brought in diesel, the romance went out of railroading," another oldtimer said.

Whistle blowing, the Dayliner rolled into the station. It was 6:06 p.m. An old railway hand pulled out his pocket watch and said: "Late again."

The railcar was hastily decorated and 25 minutes later it left for the short run across Johnson Street Bridge where close to 1,000 people were awaiting its arrival. Incidentally, there were an estimated 5,000 present for the first train 90 years ago.

There were cheers and applause as the railcar came to a stop and passengers disembarked.

The speeches were a declaration of war on the CPR which wants to discontinue the passenger service.

Premier Bennett said the E & N railway was built with federal and provincial grants and the railway company pledged to provide railway service in perpetuity.

The provincial government was determined to see to it that the CPR lived up to that obligation.

"The B.C. government will fight in the courts with every means at our disposal to make sure that the railway continues to operate, not just for a day, but forever for the people of this area," Bennett said, interrupted by loud cheers from the crowd.

Victoria Mayor Michael Young received a similar round of applause when he said he hoped that "we will be able to commemorate this event 10 years from now."

Ald. Murray Glazier, who planned and co-ordinated the events of the day, told the crowd that plans for the 100th anniversary would begin today.

And the oldtimers loved it.

"The CPR has no right to discontinue the service," one of them said and a group of oldsters around him nodded their agreement.

All except one who took a last look at the train and left, tears running down his face.

Patronage denied

From Page 1

sultants these days charge anywhere from $50 to $75 an hour," he said.

Asked how much the two men and "other consultants" had been paid so far, Veitch said he doubted if they "have drawn $3,000 between all the consultants."

And he added "anyway, they (Fingerson and Kelsey) only have a few days work left."

Opposition members on the committee are Liberal Gordon Gibson and NDP members Denis Cocke (New Westminster), Norman Levi (Vancouver-Burrard), Alex Macdonald (Vancouver East) and David Stupich (Nanaimo).

Stupich said the hirings had not yet been discussed by the committee as a group.

"Individually I think that I wouldn't want my office manager working for a committee of which I was chairman," he said. "I think I would prefer him to be working somewhere else. I'm not saying the action is illegal or immoral, just that it appears unwise."

Asked about his daughter's stint with the agricultural committee during the NDP government, Stupich said it was true that she worked for a consultant who was hired by the committee.

But he pointed out that he was not chairman of the committee.

Jobless

From Page 1

union since it was founded three weeks ago.

"We've ended up with some people who had been ready to commit suicide. They told us they didn't think life held anything for them anymore, that they just couldn't face their wives and children. It was that bad."

The situation has reached the point where the unemployed have adopted an attitude of anger, he said.

He calls the unemployment unions that have been springing up across the country the "largest voiceless minority in Canada today."

"But we want now to give it a voice and we think we can do it," said Kaufman, a former University of Toronto student.

The Weather

March 30, 1978

Sunny except for morning cloud. Winds light. Wednesday's precipitation: 2.3mm. Sunshine 2 hours 6 minutes. Recorded high and low at Victoria airport 13 and 8. Today's forecast high and low 12 and 5. Today's sunrise 5:56 sunset 6:41. Moonrise 12:39 a.m. moonset 10:06 a.m. Friday outlook: mainly sunny.

East coast of Vancouver Island — Sunny except for morning cloud. Winds light. Wednesday's precipitation: 4.6mm. Recorded high and low at Nanaimo 13 and 7. Forecast high and low 12 and 5. Friday outlook: mainly sunny.

West coast of Vancouver Island — Sunny with cloudy periods. Winds light. Forecast high and low 12 and 5. Friday outlook: mainly sunny.

North coast of the Mainland — Sunny with cloudy periods. Winds light. Forecast high and low 9 and -2. Friday outlook: cloudy with rain in the afternoon.

Extended outlook, Saturday through Monday — Rain at times. Warming again. Highs 9 to 14, rising to 11 to 16. Lows 4 to 10.

READINGS

	Max.	Min.	Precip.
St. John's	2	0	2.4
Halifax	9	1	—
Fredericton	9	0	—
Charlottetown	0	—5	—
Montreal	4	0	Trace
Ottawa	3	—1	Trace
Toronto	3	—1	Trace
North Bay	1	—6	—
Thunder Bay	5	—6	—
Kenora	2	—10	—
Winnipeg	2	—6	—
The Pas	9	—6	—
Churchill	—6	—15	—
Brandon	6	—3	—
Regina	18	1	—
Saskatoon	13	1	—
Prince Albert	11	—2	—
North Battleford	13	1	—
Medicine Hat	18	4	—
Lethbridge	16	2	—
Calgary	6	—1	—
Edmonton	5	1	—
Cranbrook	19	—1	—
Castlegar	14	6	—
Penticton	12	7	—
Revelstoke	8	1	6.8
Princeton	15	4	—
Vancouver	13	8	3.8
Prince Rupert	8	—2	—
Terrace	8	2	3.2
Stewart	10	—2	—
Port Hardy	9	6	6.0
Tofino	12	7	7.0
Comox	11	8	1.8
Prince George	11	1	0.6
Williams Lake	10	0	0.8
Mackenzie	2	—1	2.8
Blue River	6	1	10.2
Kamloops	15	6	0.9
Dawson City	6	—14	—
Whitehorse	4	—10	—
Fort Nelson	6	—9	—
Fort St. John	5	0	—
Peace River	5	—3	—
Yellowknife	0	—10	1.9
Inuvik	—20	—23	1.4
Seattle	15	8	—
Spokane	18	6	—
Portland	14	7	—
San Francisco	15	10	—
Los Angeles	18	16	—
Phoenix	31	16	—
Las Vegas	29	13	—
Chicago	7	1	—
New York	17	8	—
Miami	26	16	—

TIDES AT VICTORIA
(Tides listed are Pacific Standard Time)

	Time	Ht	Time	Ht	Time	Ht	Time	Ht
	H M	Ft.	H M	Ft.	H M	Ft.	H M	Ft.
30	0030	7.1	0555	8.5	1335	2.4	2305	7.7
31	0115	7.4	0645	8.3	1440	2.6		

TIDES AT SOOKE

	Time	Ht	Time	Ht	Time	Ht	Time	Ht
	H M	Ft.	H M	Ft.	H M	Ft.	H M	Ft.
30	0435	8.9	1300	2.6	2020	6.9	2225	6.8
31	0540	8.8	1405	2.8	2245	7.2		

TIDES AT FULFORD HARBOUR

	Time	Ht	Time	Ht	Time	Ht	Time	Ht
	H M	Ft.	H M	Ft.	H M	Ft.	H M	Ft.
30	0250	8.1	0750	9.8	1515	2.5	2320	10.0
31	0430	8.4	0840	9.4	1620	2.7		

Here's your ticket to the world's most beautiful country...your country.

Introducing our exciting new, low-priced holidays.

We've got some great new ways for you to do more than your share of exploring your country this summer. New holidays combining our economical Charter Class Canada airfare with incredibly low-priced vacation packages.

Here's one example:

The price shown here is the per person cost (based on double occupancy) of our new Fly/Drive holiday*, including the return Charter Class Canada airfare**, a Tilden rental car for seven full days, with 1500 free kilometers, and a choice of comfortable Holiday Inn accommodation for seven nights. You pay for gas, insurance and drop-off charges (if any), taxes and meals.

$414
includes hotel, car rental & return airfare from Victoria to Toronto.

The beauty of this particular holiday is that you're free to go where and when you please—but always have your car rental and hotel accommodation looked after.

And, this is just one example—there are motorhome camping holidays, vacation apartments, guided bus tours, and more. The variety of holidays, and the enormous choice of destinations mean that you can have exactly the kind of holiday you want—wherever you want in Canada. Each vacation is explained in our holiday brochure, "Share Canada". If you haven't already received one, pick up your copy at any travel agency or Air Canada office.

Canada
So much to go for.

*Canaplan Canada Fly/Drive (TAC-TRXCC7) available June 16, 1978 to September 14, 1978. Prices are lower outside these dates.
**Charter Class Canada fares do involve advance purchase requirements and some other conditions of travel, check with a travel agent, or Air Canada. The fare quoted is subject to government approval. Canadian Government Transportation Tax of $8 is not included.

Share Canada with Air Canada.

Flies on to Brazil

Carter gets oil threat

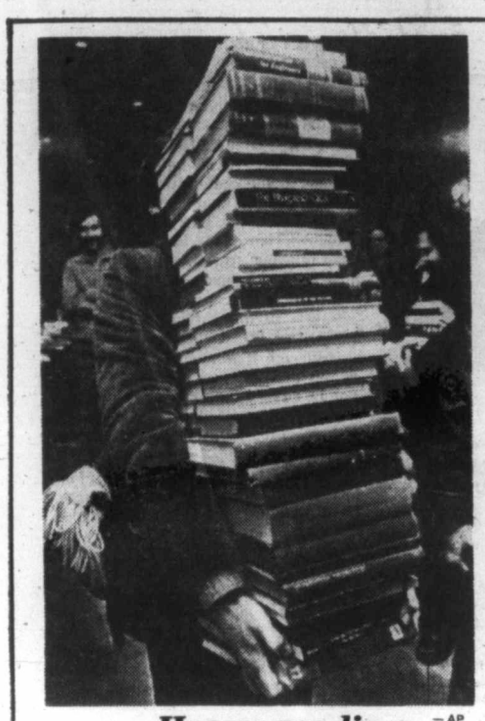

Heavy reading — AP

The deal was an armload of books for $10, as the Illini Union Bookstore at the University of Illinois in Urbana sold out 23,000 used, outdated and leftover textbooks. E.B. Smith, a sturdy graduate assistant, made it out with armload of 75 books for his personal library.

BRASILIA, Brazil (UPI) — President Carter, warned that oil will be used to pry trade concessions from industrial nations, flew to this ultramodern capital Wednesday to repair sour relations with a once-staunch ally.

On the second leg of his four-nation, 14,000-mile mission to the Third World, Carter and Brazil's military president, Ernesto Geisel, were faced with serious disputes about Brazil's nuclear pact with West Germany and Carter's human rights policies.

Carter arrived from Venezuela at midafternoon to this futuristic city. He spends two nights in Brazil, then goes to the African nations of Nigeria and Liberia before returning to Washington Monday night.

In Caracas, President Carlos Andres Perez of Venezuela warned Carter that oil-rich nations might use that precious natural resource to force industrial countries to help forge a new world economic order.

Carter, in a major policy speech to Venezuela's congress, endorsed the ideal of a new economic order but warned it must be achieved through co-operation, not rhetoric.

"We need to share a responsibility for solving problems, not to divide the blame for ignoring them," Carter said, speaking in English beneath a Venezuelan coat of arms in the domed congressional building.

Carter told the congress he had called for a 28 per cent increase in aid to Venezuela and disclosed a five-point program to achieve "a more just economic order."

The points were increased capital flow to developing nations; a more open system of world trade; world price stabilization, especially for raw products; co-operation on energy conservation and development; and increased transfer of tehcnology to developing nations.

Mystery signal not navy

PORTLAND (UPI) — Two electronic consulting engineers said Wednesday that the mysterious radio signals in Eugene, Ore., were not from a California navy installation, but could be from a sort of spring fever on power lines.

The Federal Communications Commission had said it traced the transmission to a navy transmitter at Dixon.

But engineers Linley Gumm and Clifford Shrock found "a strong correlation between the local power line frequency and the pulse repetition rate."

Families flee farm revolt

SAN PEDRO PERULAPAN (AP) — About 2,000 farmers and their families sought shelter in this El Salvador village Wednesday.

They said peasants chased them from their homes in an uprising that had taken at least 29 lives.

One of the refugees said that "men, women and children, their minds possessed by the devil and poisoned by Marxist ideas from irresponsible leaders, are burning ranches, scattering livestock, breaking furniture and killing anyone who doesn't agree with their cause."

But the Christian Federation of Salvadorean Farmers and the Farm Workers Union said government-paid vigilantes touched off the violence by assassinating farm leaders. They denied Communist allegiance and said they were fighting for "fair salaries, the right to organize, and the radical transformation of our society in order to construct a new society where there is no misery, hunger, repression or exploitation by one man against another."

San Salvador Archbishop Oscar Arnulfo Romero said the refugees were relatives of vigilantes who were fighting the outlawed farm groups.

The archbishop said the church sought only to guarantee the peasants' human rights.

Neutron decision delayed

WASHINGTON (Reuter) — The North Atlantic Treaty Organization has delayed a planned announcement on the neutron bomb in order to gain more support in Europe for the controversial weapon, U.S. government sources said Wednesday.

The sources said NATO had planned to announce last week that European countries had agreed to deployment of the weapon in Europe.

But the European countries have made approval of the announcement conditional on NATO making an offer to withhold deployment of the bomb if the Soviet Union agrees to halt deployment of its FF—20 mobile nuclear missile, the sources said.

Superior Muffler®
OVER 1,200 DEALERS IN NORTH AMERICA
LIFETIME GUARANTEE
(FULL LIFETIME WARRANTY)
ON THE
MUFFLER, TAILPIPE, EXHAUST PIPE AND LABOR!
FOR AS LONG AS YOU OWN YOUR CAR!
CLAIR DOWNEY SERVICE
9429 Canora Road
Sidney, B.C.
Phone (604) 656-2921

MOUNTAIN RED. MOUNTAIN WHITE.

When you give grapes grown on the mountains plenty of sunshine, cool breezes and careful attention, you get distinctive mountain wines with a sunny flavour. Mountain Red and Mountain White are wines made to be shared with friends and good times. Packed in your picnic basket or with barbecued steaks, Mountain Red has a rich hearty taste. And the mellow flavour and subtle bouquet of Mountain White is at home with light meals or by itself. For the good times, open up a full litre of good tasting, good natured wines.

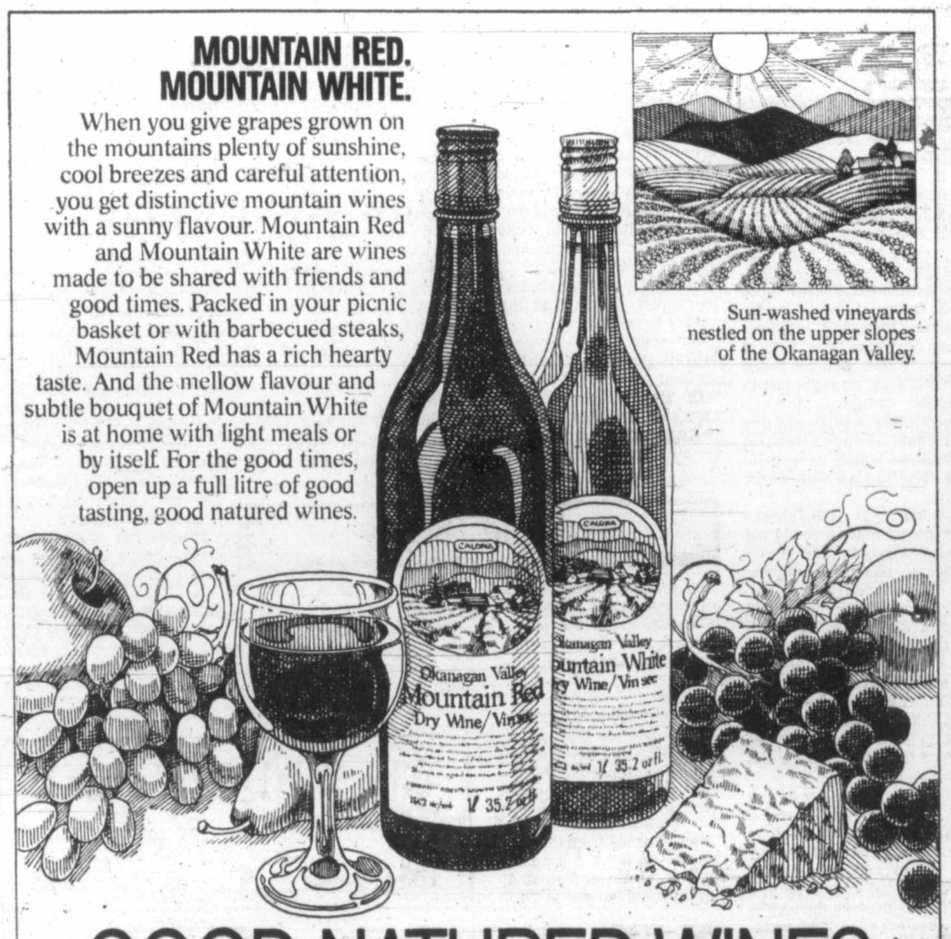

GOOD NATURED WINES

STANDARD FURNITURE

SIT COMFORTABLY—SIT CONTEMPO
CANVAS — CORDUROY — LEATHER

"MORS" CHAIR 199.00
MATCHING OTTOMAN 65.00

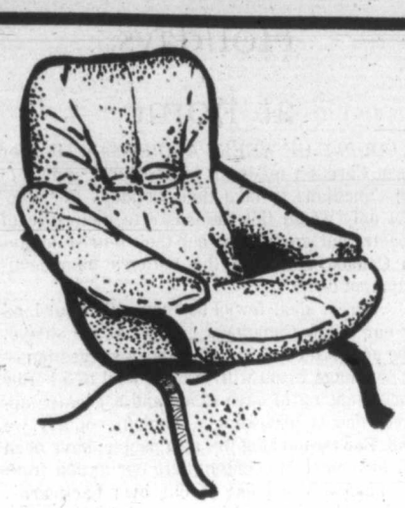
CORDUROY 265.00
LEATHER 349.00

LOWBACK CHAIR 169.00

HIGHBACK CHAIR 125.00
MATCHING OTTOMAN 89.00

HIGHBACK CHAIR AND OTTOMAN 279.00

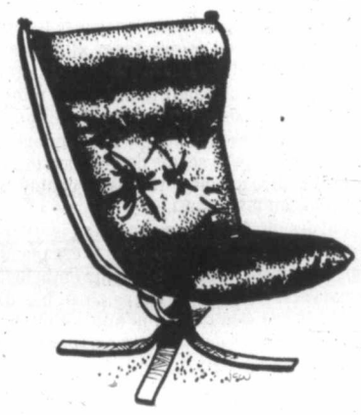
HIGHBACK CHAIR AND OTTOMAN 365.00

HIGHBACK CHAIR AND OTTOMAN 209.00

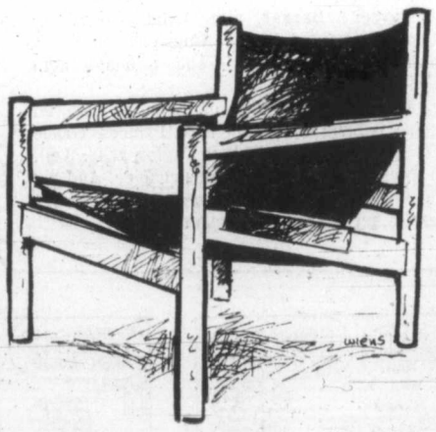
LOWBACK CHAIR 75.00

737 YATES ST.
382-5111
Downtown
CHARGEX
master charge
STANDARD FURNITURE
• LOCALLY OWNED AND OPERATED
• FREE DELIVERY
• FURNITURE TRADE-INS ACCEPTED
• EASY CREDIT TERMS AVAILABLE
3-29

Colonist

Comment

THURSDAY, MARCH 30, 1978

Holidays at home

A COUPLE OF WEEKS AGO Finance Minister Jean Chretien made an impassioned appeal to all Canadians to take their holidays at home. Not only would this demonstrate their love of country but would also keep their tourist dollars in Canada and help the nation's balance-of-payment debt.

A great idea: few of us know either our land or our fellow Canadians as well as we should. The acceptance of Mr. Chretien's suggestion — or challenge if you will — could lead to a better understanding of each other and a greater appreciation of just what a fabulous country we own. For far too long we, as a people, have been far too content to contemplate our nation from the narrow viewpoint of our own backyards. We have become myopic in our outlook, impervious to the problems of our neighbors and ignorant of the grandeur that is our birthright.

Just think of it: if Canadians right across the nation determined this year to visit a part of their own country they have never seen instead of haring off to Hawaii, Jamaica, Europe or one of the other exotic areas where they left more money last year than all our foreign visitors spent in the whole of Canada over the same period, they would not only succeed in easing our $2 billion balance-of-payments indebtedness but become better Canadians as well.

Prime Minister Trudeau doesn't believe this of course — he's off to Jamaica for the Easter parliamentary recess. Opposition Leader Joe Clark doesn't believe it either — he's in Florida, as is NDP leader Ed Broadbent, while Employment Minister Bud Cullen is now hitting Trinidad and Barbados along with Environment Minister Len Marchand, to name just a few leading Canadians who prefer to ignore one of the few good ideas Mr. Chretien has managed to come up with during the past 12 months.

The pity of this is that Vancouver Island would make such a wonderful winter or early spring vacation spot for all these people who quite understandably must get away from the frigid eastern Canadian climate. After all, there is hardly a day in the year here that one can't play golf, or even tennis. There is skiing, fishing, mountain climbing, hiking and riding for the asking. And it is one of the most beautiful seasons here right now with all the spring blossoms out to welcome the winter-weary Ottawans.

Being hospitable types, Vancouver Islanders would be overjoyed to see them all, from the Governor General (who has yet to set an official foot on Vancouver Island) to the prime minister (who, in our recollection, has briefly dropped in to see us only three times — once uninvited); from Joe Clark (who seems determined to avoid us) to Ed Broadbent (who is probably still waiting for an invitation).

And best of all, Vancouver Island is still part of Canada — a point which seems to escape most people who dwell in Ottawa's richly embellished ivory towers. So come on chaps, Jean has done his best. If you won't listen to him we might be tempted to send Grace down to persuade you.

Not older, better

BEAUTY IS in the eye of the beholder, to be sure. Still, it is heart-warming to see cracks appearing in the North American conviction that youth and beauty are somehow inseparable twins.

Harper's Bazaar, after lengthy consideration, has named the 10 American women it considers most beautiful — and not one of them is younger than 30!

More than that: One of them, an inspired choice, is Lena Horne. She is 60. Princess Grace is there, at 48, as is Elizabeth Taylor, at 46. Well, no one said it was a unanimous choice. And did you know that Farrah Fawcett-Majors is 31? Carries her years well, doesn't she?

Paul Hellyer

Ottawa's farcical Election Expenses Act

OTTAWA — One characteristic that many elite Liberals, "Red" Tories and Utopian editorial writers have in common is their inability to translate neat theoretical abstractions into policies that reflect the foibles of the real world.

The Federal Election Expenses Act is a perfect example. It was promoted in the name of justice because it limits election expenditures by parties and candidates so that in theory no one will enjoy unfair advantage. In practice it's a farce.

Ed Broadbent talked about it the other day when he caught the government red-handed in a blatant violation of the spirit of the act.

The government is circulating pamphlets with this month's family allowance and old age pension cheques reminding recipients that when they go to the doctor, a hospital, a national park or watch television "federal funds help finance these public projects."

It was a clear violation of the Election Expenses Act, said the NDP leader, because publication costs were paid from the public purse.

Finance Minister Jean Chretien denied the charge that the pamphlets were contrary to the Act, to which Broadbent replied: "This government wouldn't recognize a bucket-full of slime if it fell into it."

The absurdity of the Act lies in the fact that it ignores the pre-election warmup when government can use tax money to their own partisan advantage.

Even the Queen's Jubilee visit to Ottawa last October was not exempt. Invitations to special functions included a generous quota of favored Grits from across the country.

Attending the gala royal reception at the National Arts Centre were a number of old Liberal friends who were absolutely thrilled to find themselves in the immediate presence of their Sovereign. For some I talked to, the honor constituted a more prized reward than any amount of money at election time.

Other cases of "undue advantage" include the recent cabinet invasion of Saskatchewan and Alberta.

It is true, as Deputy Prime Minister Alan MacEachen said in the Commons, that it was not the first time the ministers had met outside Ottawa to listen to local briefs.

But equally true, in the opinion of most political observers, is the belief that the foray into Western Canada was directly related to the election timetable.

In addition to giving the PM a chance to bounce a few ideas off a prairie sounding board, the trip was designed to

get local Liberals fired up and enthusiastic in advance of the starting gun.

Both purposes were eminently served while the tab for the several jet-star aircraft and other travelling expenses were picked up by you-know-who.

An equally blatant demonstration occurred when the prime minister recently spoke to the Economic Club of New York.

No doubt he was concerned with the sagging dollar and U.S. confidence in Canada's future. But the timing of the speech was purely political.

To maximize the electoral benefit, the whole black-tie extravaganza had to be televised live nationally at prime-time. So the PM's office insisted.

No matter that the CBC had arranged months before to broadcast the Association of Canadian Television and Radio Artists (ACTRA) annual awards banquet. That had to be pre-empted.

A reluctant CBC, ever mindful of the tenuous connection between its budget and government favor, caved in. The interests of the nation (read Liberal party) took precedence.

Although it is the government that enjoys the principal dollar and propaganda advantage of the pre-election campaign, incumbent MPs of all parties also get a leg-up from the public treasury.

Each MP is entitled to mail four pieces of literature each year, free. Usually some useful public information is included but so, too, are photographs designed to connect the MP's name and face in the public consciousness.

By ignoring these obvious facts, the Act fails in its purpose. Instead of creating justice and equality of opportunity as its authors dreamed, it tends to load the scales in favor of the party in power.

Copyright Toronto Sun Syndicate

"There's nothing wrong with you that a miracle can't cure."

Gwynne Dyer

A late lament for LBJ

LONDON — Exactly 10 years ago the man who might have been America's great post-war president announced his abdication to a bitter and bewildered nation at war both abroad and at home. Lyndon B. Johnson had turned Vietnam into a uniquely American nightmare and in the end it blotted out all the good he might have done. But the self-destruction of LBJ was a genuine tragedy.

Johnson never really had a chance with American public opinion. As the ungainly, inarticulate heir of that gentle, perfect knight, the martyred Jack Kennedy, he was resented from the first. Yet Lyndon Johnson actually had all the virtues that Americans had imagined they saw in JFK.

LBJ came to the presidency late and unexpectedly. He had been poor as a young man and he never forgot what it was like. Even more important, in a time when the civil rights movement was new and full of hope, he understood about race in America.

He wanted to transform the lot of the poor and the black in America — it sounds terribly corny, but so was he — and he at once immersed himself in producing the economic and social legislation that was so desperately needed. Unlike Kennedy, moreover, he began to get it passed into law, due to his decades of experience in Congress.

And then came Vietnam.

Johnson neither knew nor cared about foreign affairs. He was not a committed Cold Warrior like Kennedy (who perpetrated the Bay of Pigs adventure and put U.S. troops into Vietnam). In foreign policy, however, he was pure rural Texan: ignorant,

pugnacious and super-patriotic.

Throughout his first year in office Johnson practically ignored Vietnam. But by late 1964 Saigon was on the verge of falling to the Communist guerrillas: it was time for the U.S. to raise the stakes or pull out. Unfortunately, it was also a time when many American "experts" imagined they had all the answers to guerrilla war.

Blindly believing their assurances, Johnson poured in U.S. troops to "pacify" South Vietnam, and started bombing the North. He swallowed it all — the myth that North Vietnamese infiltration was all that kept the war going in the South and the elegant theory of "escalation" whereby the U.S. could make Hanoi stop by bombing an ever-expanding list of targets until it reached North Vietnam's "threshold of pain." He even instituted periodic bombing pauses, listening in vain for Ho Chi Minh to cry "uncle."

In three years U.S. troops in Vietnam rose from 23,000 to half a million, the American death toll went up to 30,000 and American city centres began to go up in flames. Very soon the civil rights movement and the anti-Vietnam war movement had merged, while all of Johnson's original goals dropped from sight.

The reformer from Texas became lost in a fog of half-understood military jargon, following each air raid's progress personally in anguished concern for safety of the pilots, but hopelessly trapped by his own machismo. Meanwhile in the streets outside the kids reviled him, America became split more bitterly than it had been since the Civil War and all the hopes of the early 60s went to hell.

When the Tet offensive of January-February 1968 carried Communist forces into the centre of most South Vietnamese cities and the generals demanded 200,000 more U.S. troops, Johnson finally realized that their promises of success were false. He also knew by then that he would have to fight an eight-month election campaign, through the primary battles and the presidential race itself, in conditions which were coming close to civil war. So he quit.

On March 31, 1968 Johnson announced that he would not seek re-election; and unconditionally halted the bombing of most of North Vietnam. The peace talks he sought began six weeks later in Paris, and at the beginning of 1969 he returned to the LBJ Ranch a beaten man. It took another five years before the last U.S. troops left Vietnam, but he had decisively reversed the pattern of escalation.

It cannot make up for all the damage he did: Lyndon Johnson was a disastrous president. But he did recover his senses and some of his dignity at the end. If he had not lost them along the way — if he had not gone sleep-walking in the surrealistic fantasy which was Washington's Vietnam — he could have been the one great American president since 1945.

No pessimism, no despair no impossible problems

By DAVID WILLIS
Christian Science Monitor

MOSCOW — Sober and quiet, the building stands in an unpretentious street tucked away from Moscow's rush and clamor.

Inside, wide corridors lead off to high-ceilinged spacious offices. The air is calm, studious. The man in charge has a high forehead, a mane of thick gray hair falling over his collar, and a long list of published articles on theoretical Marxism-communism to his credit.

But this is no academic backwater. It is one of the most closely watched set-off offices in all of the Soviet Union, the voice of the Communist Party itself, the daily newspaper Pravda ("Truth" in Russian).

When Israeli troops invade southern Lebaon, when strategic-arms talks with the United States hit a snag, when the Horn of Africa explodes into crisis — then diplomats and scholars around the world bend even more closely than before to catch the slightest policy nuances that emanate from this seeming oasis of tranquility.

A recent visit to the editorial offices showed me some of the enormous differences that exist between the organ of the Central Committee of the Soviet Communist Party and newspapers published in the West.

For three kopecks (4½ cents), 10.7 million readers receive six gray sheets of type a day (except for Monday, when they receive four sheets — and pay only two kopecks, or almost three cents). Editor Viktor Afanasyev claims 50 million readers every day.

There is no advertising, no crime, no comics, no travel tips, no crossword, no personality columns, no law court reports, no inside gossip from the Kremlin, no late bulletins, no list of international sports results.

There also is no pessimism, no despair, no problem that cannot be solved.

But there is (taking the March 16 issue as an example):

On Page 1: An exhortatory editorial about what a party worker is and should be; latest information from

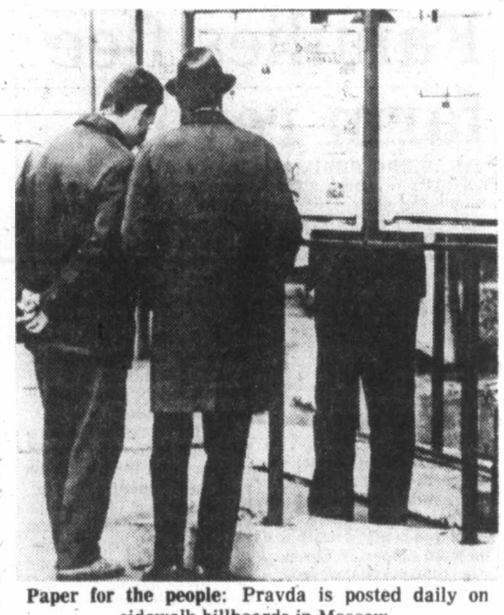

Paper for the people: Pravda is posted daily on sidewalk billboards in Moscow.

the Soviet cosmonauts then about to return to earth; photos showing Muscovites welcoming spring; a report from the farm; president Leonid Brezhnev giving an award to the government newspaper Izvestia; a New York item about stopping the arms race; and an interview with the Ethiopian foreign minister.

Page 2: Feature and party articles, and one entitled: "Turkey is a profitable kind of poultry."

Page 3: How people are saving potatoes and other vegetables; how to battle shortages and poor quality in factories.

Page 4: Foreign and Eastern European news.

Page 5: An important commentary attacking Israel for invading southern Lebanon; the latest on the Soviet Union's worldwide campaign against the U.S. neutron bomb; a meeting of the Australian Socialist Party in Sydney.

Page 6: Theatres, weather, television, radio, Soviet sport, and chess.

Every other newspaper in the world might put the Israeli raids into southern Lebanon on Page 1, but Pravda does not. It waits, checks the correct political response and then goes ahead with selected facts and strong commentary.

Pravda is not intended to be humorous, said Mr. Afanasyev, somewhat unnecessarily. "It is a serious newspaper dealing with serious matters," he said.

"There are, of course, major newspapers in the West with circulations in the millions," he added. "But they represent certain definite groups and views. We express the will, the policies and the interests of a huge party and a huge country."

General outlines of each edition are fixed three months in advance. It was fascinating for Western correspondents to see that this advance planning is carried right through to page 1.

I stopped by a pencilled sheet in the linotype room which showed how the front page would look two mornings ahead. The exhortatory lead editorial had been set in type and the headline prepared. One other article was ready. Precise space had been allotted for talks Mr. Brezhnev was to have the following day with visiting Syrian President Assad — and the space for a photo. As we stood there, news of Mr. Assad's arrival had not even been announced.

Pravda has 50 correspondents abroad and 60 in the Soviet Union, Mr. Afanasyev said. It was not true that every article was cleared in advance by the Central Committee. The correspondents were trusted, he said, to write correctly.

Today in History

Louis Riel arrived in Ottawa 104 years ago today — in 1874 — to claim the parliamentary seat of Provencher, to which he had been elected twice.

He was expelled from Parliament because he had organized the Red River Rising of 1870, committed to Quebec lunatic asylums for three years and then banished.

Riel returned from the U.S. in 1884 and led a second rebellion, only to be defeated, captured and hanged in 1885.

1822 — Florida became a U.S. territory.

1964 — Former astronaut John Glenn withdrew from an Ohio senate race because of injuries suffered in a bathroom fall.

1964 — Crown Prince Faisal took control of Saudi Arabia from his brother, King Saud.

The Daily Colonist.

1858 1978

Published every morning except Monday by The Colonist Publishers at 2621 Douglas Street, Victoria, B.C., V8W 2N4, a division of F. P. Publications (Western) Limited. Second class mail registration number 0516. All undelivered copies or any notices respecting changes of address are to be sent to the above address. Member Audit Bureau of Circulation.

RICHARD BOWER
PUBLISHER AND EDITOR-IN-CHIEF

LLOYD BAKER
ASSOCIATE EDITOR

FRED BARNES
MANAGING EDITOR

GORDE HUNTER

one man's opinion

BEING MALE and possessing something reasonably akin to good eyesight, and still being young enough to appreciate the pulchritudinous delights of the opposite sex, I am about to take strong exception with the editors of Harper's Bazaar.

They have named the 10 most beautiful American women and I am wondering if the selectors were (a) blind, (b) senile, or (c) a combination of both. There is also the possibility this whole exercise was done with tongue planted firmly in cheek and with a view to raising hackles on the likes of me. Whatever, somebody has to mount a counter - attack and I volunteer.

Now of the 10 they selected, I will go along with four. I can not find fault with Diahann Carroll, the beauteous singer; with Candice Bergen, the actress, with Cheryl Tiegs, model, or with singer Lena Horne, who might be the best-preserved 60-year-old outside of the Russian Urals.

Mind you, I'm not agreeing these four are the best looking dolls in the world, but they are certainly acceptable. The other six? Bad choices. Some would fail to pass even the most rudimentary of blind-date tests.

Elizabeth Taylor. Gorgeous at one time, but that was at least 30 pounds ago. Frumpish — looks like a sack of barley tied in the middle. Not even her diamonds can help today.

Ali MacGraw. A very-average looking lass with little sex appeal. If her name wasn't Ali MacGraw, she'd finish far down the list in any beauty contest, including the annual Oshkosh Farmer's Festival beauty pagent.

PRINCESS GRACE of Monaco. She was a stunner a couple of decades back, but has fallen victim to double chin, middle-aged spread and possibly bog spavin. Put her in the same room with her 18-year-old daughter and the daughter wins in a canter.

Model Lauren Hutton is gap-toothed and not overly endowed in the important measuring departments. Actress Faye Dunaway is superb in what she does — acting. As a looker — on a scale of one to ten, she rates no more than a four.

Farrah Fawcett-Majors is great for tooth paste and hair advertisements, not much else going for her.

I would replace the aforementioned six with Charlie's Angel Jacqlyn Smith, a beautiful woman who always outshone co-star Farrah in every department except publicity. Linda Ronstadt is good to look at, good to listen to. Olivia Newton-John is even better to look at and better to listen to.

Golf pro Jan Stephenson is a well-rounded, wholesome-looking delight and besides, any gal who can break par on a golf course, must be given serious consideration.

I insist Lee Remick has the most beautiful eyes in the world and is good enough for any top ten. I'll round out my list with actress Raquel Welch and for good measure, throw in dancer Cyd Charise, who might just have the best gams on this or any other planet. My friend Bruce Lowther demands I give equal time to dancer-entertainer Mitzi Gaynor and I wouldn't argue the choice.

As a matter of cold, statistical fact, I wouldn't be at all surprised that we could pick ten lovelies from Vancouver Island who could at least match up with Harper's selection. A pox on Harper's Bazaar. . .

* * *

THE APRIL ISSUE of Westworld magazine contains a fine article on local watercolor genius, Brian Travers-Smith, along with some very fine illustrations of his work. Admirers of his talent should avail themselves of a copy. . .

* * *

MOST PUNDITS still believe Himself will call a spring federal election. Allow me to go against the tide. Commonsense dictates nothing earlier than a fall election, what with our devalued buck, our sorry unemployment picture, our rampant inflation, our poor balance of trade, etc. The prime minister, however, has shown little commonsense running the country, so why would I expect any in an election decision?. . .

* * *

DIRECTOR Alfred Hitchcock has his own put-down of television. "TV is like a toaster," Hitchcock says. "You press a button and the same thing pops up every time." . . .

* * *

THE WAY certain provincial cabinet ministers have been courting publicity, you'd swear a provincial election is just around the corner. The carefully-contrived press releases and pictures become just a little laughable and I have to wonder if publicity and not service, is the name of the game. . .

Pick of Punch

"Know what riles me? Thinking of them living it up on the insurance money!"

Civic Scene by Hubert Beyer

Any politician who wilfully or inadvertently ignores a conflict of interest commits a serious breach of trust.

Conflict of interest charges, therefore, should never be made frivolously.

But that's what happened last week when Victoria city council debated, for the umpteenth time, the disastrous effect which the city claims the new B.C. Assessment Act will have on Victoria's tax roll.

To recapitulate briefly, according to the new legislation, apartment buildings will, for the first time, be assessed at the same rate as single-family homes or condominiums. This, according to the city, will cause a shift in assessment resulting in a property tax shortfall of more than $1 million that will have to be absorbed by homeowners.

Hayes was the only alderman to take the view that apartment renters needed a break and would get it as a result of the lower assessment.

He also said, and I think justifiably so, that apartments should be assessed at the residential rate, just like single-family homes and condominiums.

As long as the issue was debated on its merits, things were fine. Hayes pointed out that homeowners were receiving the homeowner grant which apartment renters weren't entitled to. He said that in terms of net property taxation, renters had always borne the brunt of the burden and it was time that they were shown some consideration.

The first annoying thing that happened was Mayor Michael Young's behavior. As mayor, he is supposed to chair a council meeting with fairness and impartiality.

Instead, the mayor smirked, grimaced and repeatedly looked at the ceiling in mock exasperation while Hayes was trying to make his point.

The best that can be said for such behavior is that it's uncalled for and not befitting a person wearing the chain of office.

Enter Aldermen William McElroy and Robin Blencoe, crusaders for justice and equality, champions of "the little guy" and avowed enemies of capitalist fatcats.

Without actually mentioning any names, they hinted darkly at a conflict of interest and it was pretty obvious they were referring to Hayes.

What had prompted Blencoe and McElroy to invoke such charges?

Hayes owns a beautiful mansion on Rockland which, some time ago, was converted to seven suites. Conversion to apartments is the only way these buildings could be saved from the wrecker's ball.

And that's the extent of Hayes' career as an apartment tycoon. To accuse him of having a conflict of interest because he owns that old mansion is both stupid and unfair.

Ald. Murray Glazier also got into the act, asking Hayes if he would refund any "windfalls" to his tenants.

Hayes made good points, based on his training as an appraiser and his experience as chairman of city council's housing committee. That doesn't mean the rest of council has to agree with him, but they can be expected to extend him the courtesy of letting him present his case without being accused of sinister things or ridiculed by a mayor who can't even run a meeting properly.

In Young's defence it must be said that he ruled both Blencoe and McElroy out of order shortly after they mounted their attack on Hayes.

I wonder if the whole controversy is used by city council as a smokescreen for what looks like an inevitable increase in property taxes this year? I wouldn't be one bit surprised.

• • •

And speaking of taxes, this year's budget deliberations by city council are a model in absurdity.

Last year, all budget sessions were held behind closed doors. City council members, particularly Glazier, were subjected to a lot of criticism because of this secrecy.

As a result, this year's meetings are open to the press, but nothing is happening, at least not yet.

For some strange reason, the aldermen are plowing through the entire budget estimates without making a single cut. They discuss the odd item which may or may not later be deleted, but then go on to the next one.

After the whole budget has been gone over once, the aldermen will start all over again and, one hopes, reduce the anticipated 10 per cent tax increase.

Why not make the deletions as they go along? And if at the end council isn't satisfied with the amount deleted from the estimates, the aldermen could go over them again for additional cuts.

Would that be too sensible a way to act for a government? I suppose so.

To the editor

To be considered for publication in entirety or in part, letters to the editor should be on subjects of general interest, brief and to the point and, preferably, typed. Pen-names will be used, if requested, but all letters must be signed by the writer whose address also must be included.

Neighbors together

I am very tired of reading these acrimonious letters in the papers between our Indian neighbors and others who shall be nameless. They do not the slightest good and only stir up feelings of resentment.

I have always believed that the Indians should be allowed to keep their own lifestyle as much as possible and I have wished that they should continue to add to Canada their own art forms and handiwork.

They are of a different race; why all this insistence on making them more like ourselves? Indians are not lazy. In Ontario during my younger days I have seen them work very hard. Out for weeks on the trapline, cutting ice for the stores, logging in the woods. I knew some returned men too who had been proud to serve.

We were all neighbors together. We attended the same church, went to the same dances, and they were the ones who taught me to squaredance. We never wrote bitter or critical letters to each other, we were too busy making our village a pleasant place in which to live.

M. WORTH,
Duncan.

Bankruptcy?

Socialism in one form or another has become an article of faith these days, it would seem.

Whether in the East or the West, great store is placed in the various material benefits and provisions coming from the state which supposedly make life more agreeable and secure. While there is perhaps nothing wrong with such things in and of themselves, I wonder if the increasing dependency upon various socialistic programs does not reflect a growing spiritual bankruptcy in our world?

To the extent that we do rely upon the external provision of the state for our sense of security and wellbeing, to this extent, surely, we fail to rely on factors of spirit which while admittedly more intangible, are not necessarily less real or less important. Indeed, they may be more important. After all, when the crunch comes (and isn't life a constant 'crunch' in some ways?) it is our own quality of character, our own resiliency and strength of spirit, that see us through, if we do come through. Shouldn't this have top priority?

Fear and despair and the like are not banished because some external agency is taking good care of us (or why would a nation like Sweden, for instance, have one of the highest suicide rates in the world?) These things are handled because something bigger, something indomitable, rises up in us to handle them. I'd welcome comments from any of your readers on this subject.

I'm a weekly newspaper editor in the Cariboo country of British Columbia and also publish a small international newsletter called Integrity.

CHRIS FOSTER,
Box 9,
100 Mile House, B.C.

Ombudsman

MLA George Mussalem should come in out of the midday sun and learn to keep his feet where they belong. Sweeping derogatory statements do a great disservice to most Canadians, especially those who have attained a standard of excellence internationally. (March 17).

If our productivity is lower in some businesses and industries, the government should be prepared to promote intensive research and aid in the replacement of outmoded equipment and machinery, so that all energy expended is efficiently utilized.

Many fine athletes do not attain international status because participation in amateur sports is usually conditional upon having affluent parents. If the government wants a greater first-rate showing, generous grants, coaches and free facilities should be provided for all dedicated youngsters.

Self image is important, so let's hope Mr. Mussalem and his committee find an ombudsman who is perceptive and sensitive to our greatest need, for someone to extol our virtues to the world because we do have one "second rate" characteristic — a disinclination to blow our own trumpet.

RUBY PEARSON,
2085 Avondale Road,
Victoria.

Interest rates

The most enlightened article on interest rates that I have seen to date is the one published on your editorial page March 14. This was entitled Canada's debts: we're paying twice over.

As a research economist I concluded long ago that, when the rates of interest paid in a country exceed the annual percentage increase of the gross national product, the difference is inflationary. In Canada at the present time we will be lucky to get a GNP increase of four per cent in constant dollars; yet we pay interest rates two or three times as high. Think about this effect on our economy.

HARLAND W. CLARK,
10994 Madrona Dr.,
Sidney.

Protests

Many Canadians are worried about the internationally bad name our nation is getting with regard to its treatment of animals. You all know how the world feels about our seal massacres. But do you know that the World Federation for the Protection of Animals (in Zurich) has protested by cable the B.C. government's wolf poisoning program?

News of inhumane treatment of wildlife spreads quickly and other countries often show more action in protesting than we do at home.

MS. R. OLSON,
1660 Barclay,
Vancouver.

Parking lot chop

There used to be an open parking area at Camosun College, surrounded by oaks and not unpleasant in a sort of undeveloped way.

However, too many students had cars, so the authorities took half the lot, covered it with hardtop, fenced it, put in a meter and erected the usual signs carrying the dire warning that a local tow company would be watching for infractions.

The tow-away firm was most conscientious and towed off students' cars with commendable frequency. I observed an operator force entry into a locked car, but a call to the Saanich police soon enlightened me regarding the property rights of students versus the undisputed rights of the tow company.

As one might expect, students started to use the adjacent Watson and Dean streets for parking. These were delightful little thoroughfares with an almost country-lane look. Some residents objected, and one or more, having sufficient clout with the Saanich authorities, managed to get tall no-parking signs erected at 30 yard intervals down both sides of the streets.

It is a pity that people cannot foresee the results of their actions. Camosun now has a hideous parking lot, many annoyed students and I doubt that the tolls collected will ever pay for the construction and upkeep.

The residents of Watson and Dean have seen their streets disfigured with a forest of white posts. The parking problem is not solved and it would appear that no one has won. Of course, I have forgotten the towing company!

T. de FAYE,
3011 Foul Bay Road,
Victoria.

Small consolation

Arising from capitalism's overwhelming victory and my overwhelming defeat in the Oak Bay byelection I should like to express thanks to the small number who did take the trouble to turn out and make an expression for socialism. And to those members and supporters of the Socialist Party of Canada who made such a great effort in our cause.

It must be heartbreaking for them to see such microscopic results for so much effort. Some small consolation can be had from the fact that some of our sympathizers made a last minute decision that it was more important to make a negative vote against Social Credit than a positive vote for socialism and the number of people who stayed home (enough to have elected any of the candidates) because they felt their man "just couldn't win."

In the future I will, of course, continue to help the socialist movement in my capacity as writer and publisher. I will also put all my efforts behind future candidates of the party. But, I feel the disasterous results of the election effectively discredits me from any future in that capacity. Hopefully socialists of better metal will appear in the future.

Of a more personal nature I would like to thank the couple who delivered a gift of two of my father's pastels to my home. When my father was alive there was so much of his art around that we did not think much about it. Like many things, it was only when he and his art were gone that we valued it.

I do not know the names of the couple nor from that great sea of houses exactly which one was theirs. But if they would be so good as to visit my home I will thank them more personally.

LARRY TICKNER,
589 Nora Pl.,
Victoria.

Think about it...

You work hard for your paycheque. How can you make that paycheque work hard for you?

We think the answer is at our new branch, right in the heart of downtown.

At Westcoast, we try to really understand what your paycheque means to you. And we back that up with progressive, useful services like a staff that's willing to sit down and help you with budgeting and financial planning.

Stop in and have a word with us, just down from Eaton's on the Government Street Mall.

You work downtown. Now we do, too.

WESTCOAST SAVINGS
Better than money in the bank.

Downtown Branch 1111 Government St.
Open Mon.-Fri. 388-7535

Toronto trading

TORONTO (CP) — A surge in mining issues and a three-point gain at New York sent the Toronto stock market moderately higher Wednesday at the close of active trading.

A total of 574 contracts were traded on the options market compared with 676 Tuesday.

Premier Cablevision Ltd. led the 70 block trades with 50,000 shares at $9.25 a share, followed by 40,000 shares at Simpsons Ltd. at $4.95 a share.

Harding Carpets Ltd. took third place with 30,000 Class A shares at $2.80 a share.

A trading halt continued in shares of Anglo United Development Corp. Ltd. pending a company announcement following Tuesday's 30-cent-a-share climb to $1.00.

Among industrials, Interpool Ltd. gained 1 to a new high of $39.

BOX SCORE

	Wed.	Tues.
Issues traded	657	692
Advances	253	222
Declines	167	158
Unchanged	237	212

ACTIVE STOCKS

Stock	Sales	High	Low	Close	Ch'ge
Kaps Trn	254600	147	127	146	+19
Kaisr Res	81550	$14⅞	14⅝	14⅞	+⅜
Simps	55182	$5	490	495	
Prem Cble	50600	$9⅜	9¼	9⅜	—⅛
Thom clA	44600	$12⅜	12¼	12¼	—⅛
Mines and Oils					
Ego	57900	270	252	270	+14
Norbsk Mn	38920	60	53	58	—1
Kam Kotia	34900	137	125	135	+5
Gulfst Res	22500	48	45	47	—1
Ulstr Petro	67800	112	104	111	+6
Numac Oil	41425	$24¾	23⅞	24⅜	—⅛
TrnsCn Res	41314	240	231	233	—7

TSE 300 INDEX

	Close	Ch'ge	high	low
TSE 300	1056.35	+3.64	1059.99	996.88
Minerals	865.40	+14.67	897.47	769.09
Financ'l	994.33	+3.42	994.33	919.49
Oil, Gas	1403.63	—1.10	1488.93	1305.89
Industry	874.55	+1.37	879.58	822.68
Utilities	1259.63	+0.30	1268.31	1211.13
Consum	1004.32	+0.03	1004.32	888.77
Merch	880.90	+0.35	880.90	816.08
Forest	950.09	+12.59	950.09	834.62
Transp't	1156.47	+0.78	1172.23	1100.57
Pipeline	1295.69	+5.07	1355.48	1282.82
Manage	1274.83	—3.85	1302.10	1151.86
Comm.	1105.51	+0.61	1104.90	1006.38
Golds	1292.38	—16.59	1421.07	1297.11
Building	1543.62	+2.70	1555.00	1373.19

Up 11, down 3. Volume 3.2 million (2.81 million). Value $32.55 million ($29.65 million).

Distributed by CP
Toronto Stock Exchange
March 29

Complete tabulation of Wednesday transactions. Quotations in cents unless maked $. z—Odd lot. xd—Ex-dividend. xr—Ex-rights. xw — Ex-warrants. Net change is from previous board-lot closing sale.

Stock	Sales	High	Low	Close	Net Ch'ge
A and B					
A.G.F.M	1000	190	190	190	
Abitibi	8445	$12¼	12⅛	12¼	
Abitbi 10	z20	$53¾	53¾	53¾	
Action Trd	1050	106	102	102	—2
Afton Min	1700	$6¾	6⅝	6¾	+¼
Agnico E	2700	$5⅛	5	5	—⅛
Agra Ind A	100	$5⅝	5⅝	5⅝	
Ahed M	1200	135	133	135	+4
Albany	10000	57	54	56	+2
Alt Energy	7811	$17¾	17¼	17¼	+⅛
Alta Gas A	12505	$14¾	14⅝	14¾	
Alta G C p	z35	$67⅝	67⅝	67⅝	
Alta G E p	z50	$25⅜	25⅜	25⅜	
Alta G F	895	$28⅞	28¼	28⅞	+⅛
Alta G 9.76	320	$28¾	28½	28½	
Alta G 7.60	5100	$25½	25½	25½	
Alta Nat	z80	$39½	39½	39½	
Alcan	16712	$28⅞	28½	28¾	
Algo Cent	200	$16	16	16	+⅛
Algoma St	613	$18	18	18	
AStel p	2900	$25¾	25¼	25¾	+⅜
Algon pr	240	425	425	425	
All-Can B	7700	410	385	410	+25
Allarco Dv	400	$20	20	20	
Alliance B	200	350	350	350	—10
Alminex	z110	$11	10⅞	11	
Almin 4½ p	z7	$38	38	38	
Alum 3rd p	2000	$27¾	27½	27½	—¼
Am Bonza	16930	$37⅜	35¾	35¾	—1
Am Eagle	17200	320	310	310	—5
Am Leduc	8000	27½	27	27	—2
Andres W	4500	$14¾	14⅝	14⅝	+¼
Ang CT 4½	z50	$27	27	27	
Anthes B p	z10	$69	69	69	
Aquitaine	4426	$15⅞	15⅝	15¾	
Arbor C	2225	77	75	75	
Argosy	2220	15	15	15	
Args 250 p	200	$34½	34½	34½	+1½
Argus C pr	z15	$13	13	13	
Asamera	14350	$13⅛	12¾	12⅞	—⅛
Asbestos	1320	$35½	35	35¼	
Ashland C	1400	$16½	16½	16½	
Atco A	41450	$13¾	13½	13¾	+⅜
Auric Res	1000	30	30	30	—3
Ato Hard A	200	$13	13	13	
BC Sugar A	150	$28½	28½	28½	
BP Can	6858	$15½	15	15½	+½
Banister C	800	$10¼	10⅛	10¼	
Bank BC	180	$29⅞	29⅞	29⅞	—⅛
Bank Mtl	12329	$19⅛	19	19	
Bank N S	3935	$19⅜	19⅛	19⅜	
Bankeno	9000	219	205	205	—5
B Cdn Nat	100	$15⅛	15⅛	15⅛	+⅛
Bar E A	100	$35½	35½	35½	
Barex	37000	7	5½	5½	—1½
Barfaco	200	170	170	170	+5
Bathrst p	z5	$11½	11½	11½	
Belding A	300	345	345	345	—30
Bell Canad	12419	$54⅜	54⅛	54¼	+⅛
Bell A pr	z15	$53¾	53¾	53¾	
Bell B pr	300	$54½	54½	54½	+¼
Bell D pr	375	$55	54¾	54¾	
Bell 2.28	9815	$29⅛	28⅞	29	
Bell 1.80	900	$22¼	22	22⅛	
Beth Cop A	403	$12⅝	12¼	12⅝	+⅜
Bl Hawk	500	10	10	10	
Black P A	2000	$8⅛	7⅞	8	+½
Blakwod A	1200	325	325	325	
Block Bros	1000	$6½	6½	6½	
Bomac A	2200	$6⅝	6⅜	6⅜	—⅛
Bombdier	100	$5¾	5¾	5¾	—⅛
Border C	500	251	251	251	—4
Bovis Cor	1261	57	57	57	—1
Bow Valy	10150	$26¾	26	26⅛	—⅜
Bow-m pr	z5	$35½	35½	35½	
Bralor Res	900	$5½	5½	5½	
Bramalea	500	$8⅛	8⅛	8⅛	—⅛
Brameda	400	121	121	121	
Brascan A	29002	$16¼	16	16	—¼
Brscn 8½	700	$26¾	26½	26¾	+⅛
Brenda M	710	$10	10	10	+¼
Bridger	200	$12½	12½	12½	
Bright A	1100	$11	10¾	11	+¼
Brinco	420	370	365	370	+10
BCFP	6200	$24½	24	24¼	+½
BCFP pr	150	$40	40	40	
BC Phone	1105	$14¾	14⅝	14⅝	—⅛
BCPh 4⅜ p	250	$53	53	53	
BCPh 4½ p	z25	$52	52	52	
BCPh 5.15	100	$61½	61½	61½	+1½
BCPh 6 pr	z34	$74	74	74	
BCPh 6.80	300	$21½	21½	21½	—¼
BCP 7.04 p	365	$22⅛	22⅛	22⅛	—⅛
BCP 10.16 p	z35	$28⅜	28⅜	28⅜	
BCP 2.32 p	275	$30⅝	30⅜	30⅜	—⅜
Brunswk	2900	310	305	310	+10
Budd Auto	z50	$8⅛	8⅛	8⅛	
Burns Fds	555	$10¼	10¼	10¼	—⅛
Bushnell	z40	$7⅝	7⅝	7⅝	
C					
CC Yachts	200	300	300	300	
CAE A	300	$12¾	12¼	12¼	
Cad Frv	5800	$11⅞	11½	11⅞	
Cal Pow A	6847	$36⅞	36¾	36⅞	
Cal P 7 p	125	$92	92	92	+½
Cal P 7½ p	70	$100¼	100	100	—¼
Cal P 10 p	40	$110	110	110	—⅛
Cal P 9.75	120	$110½	110	110	—½
Cal P 2.36	400	$28⅞	28⅝	28⅝	
Calvert	33000	52	48	50	+2½
Camflo	1290	$14¼	14	14	
C Chib A	1100	375	360	375	+25
Camp RL	z50	$36⅛	36⅛	36⅛	
Can Cem A	2794	$9⅞	9⅝	9¾	
CDC pr B	1280	$105½	105	105⅛	+⅛
Can Malt A	550	$28⅞	28⅝	28⅝	+¼
C Nor West	7315	$10⅞	10⅝	10¾	+¼
C Pakrs C	550	$20	20	20	
Can Perm	1400	$17⅞	17¾	17⅞	+¼
CPerm 6¾	1000	$26¾	26¾	26¾	
CS Pete	10285	475	465	465	—10
Can Trust A	225	$26¾	26¾	26¾	+¼
C Trust 7¼	1200	$21½	21	21	—½
C Tung	1520	$11½	11⅛	11⅜	
C Cable w	5016	65	61	65	—5
Cdn Cel	250	$6¾	6¾	6¾	+¼
CC Man A	300	$26½	26½	26½	+½
C Hidrogas	7100	395	390	390	—10
C Homestd	4550	$9⅛	8⅞	8⅞	—⅛
C Hydro	300	$9½	9½	9½	
Cl Bk Com	11295	$26¾	26½	26¾	+⅛
CIL	z150	$19⅛	18⅞	19⅛	
Cl Powr A	z50	177	177	177	
CLI Pete	3000	54	52	52	—2
C Manoir A	750	$5¼	5⅛	5⅛	—⅛
C Marconi	4675	$5½	5⅜	5½	
C Merrill	700	$12⅝	12⅝	12⅝	
CNat R	1650	380	375	375	—5
C Ocdental	400	$16¼	16	16¼	+¼
C Ocdntl p	1690	$29	29	29	
CP Inve	26425	$18⅜	18¼	18¼	
CP Ltd	30167	$17¼	17	17¼	
C Reserve	2900	$8¾	8½	8¾	
Cdn Sup O	2400	$57¼	56¾	56¾	—¼
Cdn Tire	100	$22½	22½	22½	
Cdn Tire A	5521	$23¼	22¾	23¼	—⅛
C Uilties	1300	$15	14⅞	14⅞	—⅛
C Util 5 pr	z45	$59⅞	59⅞	59⅞	
CU 10¼	150	$28¾	28¾	28¾	+⅛
C Util 9.24	500	$27¾	27⅜	27⅜	
C Util w	500	$5¾	5¾	5¾	—⅛
C Vickers	z48	$24¾	24¾	24¾	
CWN G 4 pr	150	$9¾	9¾	9¾	
Canron	725	$23½	23¼	23½	
Cara	400	$11⅞	11⅞	11⅞	+⅛
Carl OK	13625	390	380	385	—5
Carl A p	200	$25⅝	25⅝	25⅝	
Carl B p	200	$31⅛	31⅛	31⅛	—⅛
Carrier JD	300	295	295	295	+10
Cassiar	1000	$8⅞	8⅞	8⅞	—⅛
Celanese	10550	315	310	310	
Celan 175 p	275	$17⅞	17⅞	17⅞	+⅛
Ctl Est A	1400	$14¼	14	14	—¼
Cent Paf	1000	112	110	110	—13
Charter Ol	2000	360	360	360	—15
Chib M	5500	25	23	24	—1
Chieftan D	2700	$19½	19	19⅛	+¼
Chieftain p	100	$78⅞	78⅞	78⅞	+¼
Chrysler	10950	$13⅜	12¾	13¼	+¼
CHUM	100	$9	9	9	
CHUM B	100	$10	10	10	+¼
Cty Sv 8.32	300	$10	9¾	10	+¼
Coch Will	1000	58	58	58	+1
Cockfield	2800	320	320	320	
Coles Book	300	$16½	16½	16½	
Comb Met	4700	20	20	20	
Cominco	5760	$25½	25⅜	25½	
Cominco A	200	$27⅛	27⅛	27⅛	
Com Cap	200	$5¼	5¼	5¼	+¼
CC Tr p	700	$11⅝	11⅝	11⅝	—¼
C Holiday I	1825	$5⅜	5¼	5¼	—⅛
CHins A p	100	$24⅜	24⅜	24⅜	
Con Bath A	1875	$26⅞	25¾	26⅞	+⅞
Con Bath p	200	$18	18	18	
C Bath 68 w	2200	$6¾	6½	6¾	+¼
Con Bldg	5500	395	390	395	
Con Fardy	5134	290	285	290	+5
C Durham	2000	88	88	88	+3
C Marben	2000	68	68	68	+3
C Morisn	18300	170	165	170	+8
Cons Prof	1108	22	22	22	
C Rambler	800	115	115	115	+12
Con Distrb	9250	$7⅝	7½	7⅝	
Cons Gas	5628	$17	16⅞	17	
Con Gas A	z10	$72	72	72	
Con Glass	800	$16	16	16	+½
Control F	2500	300	300	300	
Conwest	1100	465	460	465	+15
Cooper C	2750	$6⅛	6	6	—¼
Cop Fields	3800	250	242	250	+10
Corby vt	1115	$22	21⅞	22	+¼
Cornat Ind	2650	$5¾	5⅝	5¾	
Coseka R	7956	$6½	6¼	6⅜	—⅛
Costain R	320	$9⅞	9⅞	9⅞	—⅛
Craigmt	1500	345	340	345	+15
Crestbrk	15300	460	425	460	+50
Crwn Life	156	$46	46	46	
Crush Intl	2400	$12⅜	12⅛	12¼	—⅛
Cuvier M	6000	44	42	44	+1
Cyprus	800	$7⅜	7¼	7¼	
D to G					
Dale-R	z70	$11⅝	11⅝	11⅝	
Dalmy A	575	$6¼	6⅛	6⅛	+⅛
Dalmy C	275	$6¼	6	6¼	+¼
Daon Dev	2325	$7¼	7⅛	7¼	
Daon A	800	$7¼	7	7¼	+⅛
D Eldona	6000	88	85	88	+4
Denison	14641	$68¾	67¾	67¾	—1¼
Dicknsn	1500	$6	5¾	5¾	—¼
Discovry	1000	55	55	55	
Dist Tr A	240	$6⅞	6⅞	6⅞	—⅛
Doman I	3600	$5½	5¼	5½	+¼
Dome Mine	175	$75½	75½	75½	—1
Dome Pete	12795	$64⅜	64¼	64⅜	—⅜
D Bridge	z70	$25¼	24⅝	24⅝	
D Citrs A	2650	$7¾	7¼	7¾	+½
DExplor	22000	23½	23	23	+½
Dofasco A	23370	$24½	24⅜	24⅜	+⅛
Dofasco p	z10	$62½	62½	62½	
Dom Store	12385	$15¾	15⅜	15¾	+⅜
D Textle A	16285	$9⅝	9¼	9⅜	—¼
Domtar	2112	$15⅝	15⅜	15½	+¼
Dover pr	344	$7⅛	7⅛	7⅛	
Dr Mc C A	300	$14⅛	14⅛	14⅛	—⅛
Dunde Ral	500	36	36	36	
Du Pont	127	$12⅜	12⅜	12⅜	—⅛
Dustbane	500	$7¾	7¾	7¾	
Dylex Ltd	600	$10¼	10¼	10¼	+½
Dylex L-A	100	$9⅜	9⅜	9⅜	—⅛
Dynamar	4900	152	150	152	—1
E-L Fin	7100	$11	10⅞	11	+⅛
E-L Fin w	3400	125	115	125	+4
East Mal	161	340	340	340	+5
East Sul A	1750	125	123	125	+1
Ego Mines	57900	270	252	270	+14
Electro A	1500	240	235	240	+5
Emco	900	$6¾	6½	6½	—⅛
Emco w	2500	130	125	125	—5
Extndcar	100	$10⅜	10⅜	10⅜	+⅛
Falcon C	12616	485	440	475	+35
Fibrg Nik A	5130	$18⅛	18	18⅛	+⅛
Fed Ind A	2475	$5¾	5½	5¾	+⅛
Fidelity Tr	4400	420	390	420	+40
Finning T	400	$19¼	19¼	19¼	—1⅛
Foodcrp Lt	z80	$8⅝	8⅝	8⅝	
Foodex S	2210	$6⅛	5⅞	6	
Ford Cnda	250	$73⅞	73¾	73¾	—⅛
Francana	1400	$8¼	8	8¼	+⅜
Fraser A	315	$27¼	27¼	27¼	
G&H Steel	100	245	245	245	+10
G M Res	2800	380	370	370	
GSW Cl A	300	$5⅜	5⅜	5⅜	+⅛
Gaz Metr	200	$6	6	6	
G Distrb w	9700	155	145	155	+10
GMC	1857	$70	69⅞	69⅞	+⅞
Genstar L	4105	$26⅜	26⅛	26⅛	—⅛
Gnstar 1.50	z90	$26	26	26	
Gesco Dis	200	305	305	305	+7
Giant Yk	3100	$12¾	12½	12½	—½
Gibraltar	11350	440	420	430	+10
Goldund M	7000	33	30	30	—2
Goodyear	z25	$14	14	14	
Graft G	1000	$26⅜	26⅜	26⅜	+⅜
Granduc	6300	65	63	65	+5
Gt Oil Sds	665	$6¾	6½	6¾	+½
G L Nickl	4000	45	43	43	
GL Paper	z20	$25½	25½	25½	
GL Pap w	2200	300	290	290	—10
GN Fin	5200	185	145	172	+27
GNGas A p	160	$17½	17½	17½	—½
G Goose 9¾	300	$10¾	10¾	10¾	—⅛
Greyhnd	350	$17⅝	17⅝	17⅝	+⅛
Gulf Can	7780	$27⅛	26⅞	27⅛	+⅛
Gulfstrem	22500	48	45	47	—1
H to L					
HCI Hldg	150	390	390	390	+10
Hambro C	4610	$5⅞	5¾	5⅞	+⅛
H Group A	800	400	380	400	+25
Hardee	2150	65	63	65	+2
Hard Crp A	33400	300	280	290	+10
Harlequin	8190	$12⅝	12¼	12½	+¼
Harris J A	300	430	425	425	
H Wood	500	90	90	90	—5
Hawker A	1560	$6¼	6⅛	6¼	
Hawker pr	z35	$60⅛	60⅛	60⅛	
Hayes D A	700	$6¾	6¾	6¾	—⅛
Hedway A	500	335	335	335	—5
Holinger A	102	$30¾	30¾	30¾	—⅛
Home A	2586	$39½	39¼	39½	+½
Home B	205	$38	38	38	+½
H Bramor	300	155	155	155	
Howdn DH	150	$9	9	9	+½
Hud Bay A	1230	$15⅝	15½	15⅝	+¼
H Bay Co	1761	$18⅞	18⅞	18⅞	—⅛
HB Oil Gas	1035	$44¼	43⅞	44	+⅛
Huntr Dug	1260	$10	10	10	
Husky Oil	7925	$30¾	30¼	30⅝	—¼
Husky A pr	z16	$38½	38½	38½	
Husky B pr	z120	$38	38	38	
Husky E w	3200	$12¼	12	12¼	
Hydra Ex	4500	45	43	43	
IAC	3360	$17⅝	17½	17⅝	
ITL Ind	200	380	380	380	—5
IU Intl	18495	$13⅛	13	13⅛	
IWC Com	3200	75	73	75	—4
Imasco A	4800	$31	31	31	+¼
Imp Gen	5800	$10	9⅞	10	+½
Imp Oil A	8084	$19¾	19½	19½	—⅛
INCO A	29750	$17⅜	17¼	17⅜	+½
INCO B	300	$17⅛	17⅛	17⅛	
Inco 7.85	700	$24½	24⅜	24½	+¼
Indal	1100	$11	10⅞	10⅞	—⅛
Inglis	500	$8⅝	8½	8½	—⅛
Inland Gas	1835	$10¾	10⅝	10¾	
Inland G p	200	$13	13	13	
Inlnd G 10p	500	$28⅛	28	28	—1
Inter-City	600	$7¼	7⅛	7¼	
Inter C B w	100	425	425	425	+10
Infrmetco	100	$7	7	7	+⅛
IBM	138	$269½	269	269½	+1½
Int Mogul	507	420	420	420	+20
I Mogul A	280	$11½	11½	11½	
Interpool	3200	$39	38¼	39	+1
Int Pipe A	11356	$13⅞	13¾	13¾	
Ipsco	300	$16½	16½	16½	
Inv Grp 5 p	2000	$20¼	20¼	20¼	
Iron Bay T	1000	$6	6	6	+⅛
Irwin T A	16100	310	290	310	+5
Island Tel	100	$14	14	14	—¼
ISO	8400	114	104	114	+10
Jannock A	3609	$14½	14	14⅛	—⅜
Jannock B	1650	$14⅜	14⅛	14⅛	—½
Jannock 8	800	$14½	14¼	14¼	—¼
Jannock w	9418	475	455	470	—20
Jorex Ltd	11000	50	48	50	+3
Kaiser Re	81550	$14⅞	14⅝	14⅞	+⅜
Kam Kotia	34900	137	125	135	+5
Kaps Tr	254600	147	127	146	+19
Kelly D A	100	$7	7	7	
Kelsey H	300	$14⅝	14⅝	14⅝	
Kerr A A	8767	$11⅛	10⅞	11⅛	+⅛
Koffler A	20300	$8⅛	8	8	—⅛
La Luz	z10	$5¾	5¾	5¾	
Labatt A	4885	$21⅞	21⅝	21⅝	—⅜
Labatt A p	420	$21¾	21¾	21¾	—¼
Lab Min	600	$33⅛	33	33	—½
Lacana	22180	455	440	440	
Lacana w	9250	184	172	180	+3
Laidlaw A	600	$11⅜	11¼	11¼	—⅛
LOnt Cem	1400	360	355	360	
L Shore	200	285	285	285	
Laurasia	4313	24	24	24	—½
Lau Fin	2050	$8⅛	8⅛	8⅛	+⅛
Lau F 2.00	300	$26½	26½	26½	
Leigh Inst	900	370	365	365	
Leons Frn	100	$9⅛	9⅛	9⅛	—⅛
Levy A pr	150	490	490	490	+15
Liberian	500	$9½	9	9	
LL Lac	100	195	195	195	
Lob Co A	2500	400	390	395	+5
Lob Co B	2225	395	390	395	+5
Lob Co pr	200	$27	27	27	+⅛
Lob Ltd Bp	160	$18	18	18	
Lochiel	3100	226	221	226	+5
Lytton M	2220	25	25	25	+2
MDS Hlth	400	410	410	410	+10
MICC A	230	$26⅛	26⅛	26⅛	+⅛
MTS Inter	2000	15	15	15	+1
Maclarn A	z5	$34½	34½	34½	
Mclan H A	100	$13¾	13¾	13¾	+¼
MB Ltd	23564	$18⅛	17¾	18	+⅜
Madeline	10500	66	64	66	+6
Madsen	z300	67	67	67	
Magnason	300	150	150	150	+5
Magnetcs	4900	85	82	83	+2
Magnum	z8	$27¼	27¼	27¼	
Maislin I	500	310	310	310	
Malartic	4000	88	88	88	—4
Man Bar	10800	115	110	112	—3
Mrtme El A	z140	$10½	10	10½	
Maritime	500	$22¼	22¼	22¼	—⅛
Mar T 860	300	$10¼	10⅛	10¼	+⅛
Mar T 940	105	$10⅝	10⅝	10⅝	
Markboro	700	$10	10	10	
Markel F	400	$6¾	6⅛	6⅜	—⅛
Martin	4600	20	18	20	+½
Mass Fer	3872	$10¼	10	10¼	+½
Mas F A	4500	$20½	20⅛	20½	+½
Mas F B	6450	$19⅞	19⅝	19⅞	+⅛
Matgmi A	2600	$8⅞	8½	8⅞	+½
McGraw H	700	$7¼	7⅛	7⅛	+⅛
Mc Intyre	1000	$22	21⅜	22	+¼
McLaghln	1800	$8¼	8¼	8¼	+⅛
McLghl 9 p	300	$23⅞	23¾	23⅞	
McLghl w	3550	315	300	310	+10
Melcor	2500	$8⅞	8⅝	8⅝	—¼
Mentor	4400	280	276	276	—6
Mercantil	3250	$13¼	13	13⅛	
Merland E	6800	$6¼	6⅛	6⅛	
Met Stors p	z10	$14½	14½	14½	
Met Str 67p	z30	$14⅝	14⅝	14⅝	
Met Trust	z58	$23½	23½	23½	
Midcon	800	158	158	158	+1
Mindamr	1000	10½	10½	10½	+½
Molson A	500	$17⅜	17⅜	17⅜	+¼
Monenco A	500	$9¼	9¼	9¼	
Mtl Trust	725	$15½	15½	15½	
Moore	22862	$33⅞	33½	33¾	—⅛
Multi Acc	442	420	415	420	+5
Murphy	350	$8½	8⅜	8½	
NBU Mine	11800	110	105	110	+2
NaChrs I	17800	$8⅜	8⅛	8¼	
Nat Drug	200	$9⅝	9½	9½	—⅛
N Hees Ent	200	200	200	200	—10
Nat Pete	6000	66	63	66	+1
Nemco	9500	265	260	265	+5
NB Tel	500	$19¾	19¾	19¾	
NB Tel 1.85	850	$21⅜	21⅛	21¼	
N Goldvue	16500	9½	9½	9½	
N Kelore	7000	14	14	14	+½
N Provid D	15800	26½	26	26½	+1½
N Que Ragl	200	121	121	121	+4
N York Oil	5300	240	235	235	
Newconx	200	$8	8	8	
Nfld LP A	200	$16	16	16	
Nfld Tel	1800	$8½	8⅜	8½	
Nick Rim	4500	13½	13½	13½	—½
Noranda A	15879	$24⅜	23⅝	24¼	+¾
Norbaska	38920	60	53	58	—1
Norcen	11634	$15¾	15½	15¾	
Norcn 150	1150	$25¼	25	25⅛	
Nor Ct 785p	1400	$25⅜	25¼	25⅜	
Nor Tel	6400	$27⅛	27	27	
NTecm B w	1000	$7⅞	7¾	7⅞	+⅛
Northgat	5800	465	450	465	+15
Northld	7500	17½	17	17½	+1
N Beauc	3240	24	21	24	+2
NS Savngs	247	$15½	15½	15½	
NS Sav 10¼	400	$23	23	23	+½
Nowsco W	z39	$33	32⅝	33	
Nu-Wst A	400	$14¾	14¾	14¾	+¼
Nu-Wst p	600	$20½	20⅜	20½	+⅛
Numac	41425	$24¾	23⅞	24⅜	—⅛
OPI A	5510	$11¼	10⅞	11¼	+⅜
Oakwood P	17939	$5⅜	5⅛	5¼	
Obrien	3100	175	175	175	—1
Ocdentl Pt	200	$23⅞	23⅞	23⅞	—⅜
Ocelot A	400	$13	13	13	+⅛
Ocelot B	9150	$13½	12¾	13½	+⅞
Orchan A	6700	205	198	201	+11
Oshawa A	8530	$5¼	5⅛	5¼	
Osisko	25500	25	23½	23½	
Oxford A	600	$14½	14½	14½	—¼
P to S					
Pac Coper	10500	185	170	170	—15
Pac Nth G	100	300	300	300	—10
Pac Pete	5680	$39½	38¾	39½	+⅜
Page Pet	8400	$5⅞	5¼	5⅞	+¼
Pamour A	3100	$5⅜	5¼	5¼	—¼
Pan Centr	1500	33	33	33	—1
Pancana I	1000	105	105	105	+2
Patino N V	1030	$17	17	17	+½
Pe Ben O	800	325	325	325	
Peerless	200	400	400	400	—5
Pembina	14075	$6½	6⅜	6½	
Penningtn	745	$10⅞	10¾	10¾	
P Dept S	1000	390	390	390	
Petrofina	105	$20½	20½	20½	+⅛
Petrol	1000	370	370	370	—10
Peyto Oils	6300	$9	8¾	8⅞	
Phillips Cb	300	$8⅞	8⅞	8⅞	—⅛
Pine Point	1025	$20½	20¼	20¼	+⅜
Pitts C	2200	$6½	6⅜	6½	+⅜
Place G	3300	87	86	86	+1
Placer	9544	$20⅝	20	20⅜	+⅜
Plysr 840	z130	$27	27	27	
Pominex	5000	60	60	60	
Ponder	1400	135	135	135	
Pop Shops	16910	$6½	6⅜	6⅜	+⅛
Pow Corp A	9126	$12⅛	11⅞	12⅛	+¼
Pow C 4¾	100	$31¼	31¼	31¼	+¼
Pow C 5	z91	$11½	11½	11½	
Prado Exp	1000	115	115	115	
Prairie Oil	500	$15⅛	15	15⅛	—¼
Precamb	13600	214	210	212	—2
Precb r	41600	12½	12	12	
Pre Cable	5060	$9⅜	9¼	9⅜	—⅛
TSE A8		vsvryrbyl2a00			
Preston	1250	$17¾	17⅜	17½	
Price Co.	100	$12⅝	12⅝	12⅝	+⅛
Prov B Can	225	$13¾	13¾	13¾	+¼
Qasar Pet	525	$11⅝	11⅝	11⅝	—⅜
Que Sturg	11890	130	125	126	+1
Ram	1950	$12⅝	12½	12⅝	+⅛
Ranger	4300	$29½	29⅜	29½	+¼
Rank Org	254	$5⅛	5⅛	5⅛	+⅛
Rayrock	1740	130	125	125	—5
Readers D	100	$11⅝	11⅝	11⅝	—⅛
Realty A	100	320	320	320	—15
Realty C w	z500				
Redpath A	z20	$16¼	16¼	16¼	
Redstone	2000	33	31	31	—1
Reed Pap A	10300	$6⅞	6⅞	6⅞	+⅛
R Sth A	250	$9¼	9¼	9¼	—⅛
Reichhold	1450	$9½	9⅜	9⅜	
Reich 7¼ p	1800	$12⅜	12¼	12¼	—⅜
Reich wt	4896	$5⅜	5⅛	5⅛	—⅛
Res Servic	4300	225	220	225	+5
Revelstk	205	$6⅞	6⅞	6⅞	—⅛
Revnu Prp	3350	79	79	79	+1
Rileys D	1000	106	106	106	+6
Rio Algom	3920	$28⅛	27¾	28	+½
Rio 580 pr	z10	$75½	75½	75½	
Rolland	900	$6½	6¼	6½	
Roman	12220	$28¼	27⅞	27⅞	—⅜
Ronyx Cor	2000	127	126	127	
Rothman	200	$19¾	19½	19½	—⅛
Rothm 2p	1800	$17⅜	17¼	17⅜	+⅛
Royal Bnk	24253	$28¾	28½	28¾	+¼
Royal Tr A	15650	$17⅝	17⅜	17½	—⅛
Russel H	4300	$9	9	9	
Russel 9¾	225	$21¼	21	21¼	+¼
Sandwell A	z85	$11	10¼	10¼	
Sceptre	1700	$8	7⅞	7⅞	—¼
Scintrex	z50	85	85	85	
Scot York	9100	440	430	440	+5
Scotts A	2640	$9⅜	9	9⅜	+⅜
Seagram	2400	$26⅜	26¼	26¼	
Seaway pr	250	475	475	475	
Shaw Pipe	100	$7⅞	7⅞	7⅞	+½
Shell Can	15509	$15¾	15⅝	15⅝	+⅛
Sherritt A	8221	485	475	485	+15
Siebens	26770	$33	30⅝	31½	—1½
Sifton Pro	7100	$12	12	12	
Sigma	100	$33¾	33¾	33¾	—¼
Silverwd A	400	$7½	7⅜	7⅜	—⅛
Simco Eri	2900	$6½	6	6½	+½
Simpsons	55182	$5	490	495	
Simpson S	11000	$7	7	7	+⅛
Sklar M	z300	99	99	99	
Sklar W	3300	5½	5	5½	+½
Skye Res	20800	$9⅛	8¾	9	+½
Skyline H	15300	280	248	275	+28
Slater Stl	300	$8	8	8	
Slat Steel p	z25	$13⅞	13⅞	13⅞	
Slater 6 pr	z50	$13½	13½	13½	
Sogepet	700	160	160	160	
Sonor I A p	z53	430	430	430	
Sony Corp	175	$8¼	8¼	8¼	+⅛
Southm A	900	$21½	21½	21½	
Spar Aero	2260	$5⅛	5	5	—¼
Spar Aero p	100	$14¼	14¼	14¼	
Spooner	3200	42	41½	41½	+½
St Brodcst	300	$11⅞	11¾	11¾	+⅛
Stelco A	25222	$23¼	23	23¼	+⅛
Steep R	1600	238	237	237	—1
Steintron	100	440	440	440	—20
Sterystm	1300	215	200	215	+25
Strathrn A	1000	71	71	71	+1
Sulivan A	z8	110	110	110	
Surpass C	100	360	360	360	—25
T to Z					
Teck Cor A	3500	$6⅛	5¾	6⅛	+½
Teck Cor B	1000	$5½	5¼	5½	+55
Teledyne	1200	$6⅞	6¾	6¾	—⅛
Tex Can	1973	$40¼	40	40	
Txsglf	14625	$20	19⅛	19¾	+¾
Thom L	z100	22	22	22	
Thom N A	44600	$12⅜	12¼	12¼	—⅛
Thom N pr	z50	$43¼	43¼	43¼	
Toromont	1700	280	270	280	+10
Tor Dm Bk	6985	$18⅛	18	18⅛	+⅛
Torstar B	1500	$15⅛	15	15	—⅛
Total Pet	8400	$10⅜	10	10	—⅜
Total P A p	300	$21½	20⅝	20⅝	—1
Totl Pet w	1000	380	370	370	—15
Traders A	1815	$17⅜	17⅜	17⅜	
Trader B p	100	$26½	26½	26½	—½
Tr 10¼	1000	$11½	11⅜	11½	—¼
Tr C Glass	600	430	430	430	+10
Tr Can Res	41314	240	231	233	—7
Trns Mt A	4960	$9½	9¼	9½	+¼
Transair	500	155	151	151	—7
TrCan PL	14449	$14⅞	14⅝	14⅞	+⅛
TrCan A pr	z35	$81⅛	81	81⅛	
TrCan B pr	625	$38⅜	38¼	38¼	—⅛
Trimac A	5600	$18	17½	18	+⅜
Trc 9.12	200	$25½	25½	25½	—¼
Trimac wt	800	$11	10⅝	11	+¼
Trinity Res	6501	310	300	300	
Trizec Crp	150	$10⅜	10⅜	10⅜	—⅜
Trizec w	z150	2	2	2	
Turbo R	3225	$5¾	5½	5⅝	—¼
Turbo pr	200	$19	19	19	
Ulster Pet	67800	112	104	111	+6
Ultramar	700	480	480	480	+10
Unican S	200	160	160	160	
Un Carbid	z25	$17	17	17	
UGas A	6375	$10½	10⅜	10⅜	—⅛
UGas 5½	z25	$37	37	37	
UGas 8¾	400	$24	24	24	+¼
Union Oil	9800	$15	14⅝	15	+½
U Canso	7430	$11⅝	11¼	11½	
U Keno	800	$8⅞	8¾	8¾	—⅛
Un Reef P	28000	33	27	30	+3
U Siscoe	4600	$7¾	7¼	7¾	
Un Wburn	500	$11	10½	10⅞	+⅛
Univr Gas	800	$7⅝	7⅜	7⅝	+⅛
Upp Can	18900	280	279	280	+5
VS Serv A	300	$6	6	6	—⅛
Venpower	4800	80	80	80	
Versatile	1910	$12⅞	12¾	12¾	—⅛
Versatil A	20505	$12⅞	12¾	12⅞	
Vespar	1000	27	27	27	+2
Voyager P	8120	$15	14⅝	14¾	
Vulcan Ind	400	$9¾	9¾	9¾	—⅜
Wajax A	300	$9¾	9½	9¾	+⅛
Walk GW A	1200	$33⅜	33⅛	33¼	+⅛
Walk GW B	200	$33	33	33	
Wal Redkp	400	285	285	285	
Wardair	3100	485	470	485	+25
Warn Can	100	$6⅜	6⅜	6⅜	+⅛
Weldwod	2625	$12⅞	12¾	12⅞	+¼
Wstburne	32900	$23⅜	22¼	23⅜	+⅞
Wcoast Pt	200	$11¾	11¾	11¾	+⅛
W Pet A p	100	$23	23	23	—¼
Wcoast T	2975	$33	32⅞	32⅞	
Wcost 8½ p	z25	$54	54	54	
Wcoast w	8300	$7¼	7	7⅛	
Westeel	605	$15¼	15	15¼	+⅜
W Bcas B	400	$9⅞	9⅞	9⅞	+⅛
West Mine	4200	360	335	355	+25
Westfield	4500	105	90	90	+5
Westmill	4000	80	75	75	
Weston	9650	$16⅜	16¼	16⅜	+⅛
Whithorse	1200	235	230	235	
Whonok A	641	$10⅜	10¼	10¼	—⅛
Willroy	2205	240	238	238	+3
Woodreef	9000	62	60	60	—2
Woodwd A	965	$18¼	18⅛	18¼	
Wrlwid	2300	$5½	5½	5½	+⅛
YER Prop	3900	$15	14¾	15	+¼
Yk Bear	5400	485	475	480	
York Cons	1100	77	77	77	+2
Y Lambton	z329	35½	35½	35½	
Yukon C	1500	233	233	233	
Zellers	1400	$7⅜	7¼	7¼	—⅛
Trust Units					
BBC R un	2900	$15⅞	15⅞	15⅞	
BBC R wt	180	355	355	355	+5
BM-Rt un	5255	$15	14⅞	14⅞	
BM-RT wt	7272	268	261	261	—5
C Perm un	2500	$9	8⅞	8⅞	
C Realty u	1700	$7¾	7⅝	7¾	+⅛
TD Realty	1693	$26⅛	25⅞	26⅛	+⅛

MARKET REPORT

Closing quotations for Wed., Mar. 29, 1978

New York

NEW YORK (AP) — The stock market recorded its second-straight gain Wednesday, drawing continued support from news of a smaller-than-expected rise in consumer prices last month.

Analysts said the market seemed to have been ripe for some cautious buying after a week-long decline of more than 20 points in the Dow Jones industrial average through Monday's session.

They also noted that investors appeared to be generally relieved over the latest government statistics on inflation.

The U.S. Labor Department reported Tuesday that the consumer price index rose at a 7.2 per cent annual rate in February. The increase was not regarded as good news, analysts said, but it was smaller than many Wall Streeters had feared it might be.

The market showed little response either way to U.S. Steel's announcement of a price increase on most steel mill products of $10.50 per net ton, which it said was prompted by the cost of the recent coal-strike settlement.

CLOSING AVERAGES

	Open	High	Low	Close	Ch'ge
30 Ind.	760.40	765.42	755.80	761.78	+2.94
20 Trn.	207.64	209.10	206.42	207.73	+0.05
15 Utils.	105.89	106.39	105.55	106.02	+0.07
65 Stks.	267.78	269.49	266.33	268.15	+0.61

Stocks Volumes: Indus. 1,411,100; Trans. 741,100; Utils. 206,500; 65 Stks. 2,358,700. Total volume 25.45 million.

ACTIVE STOCKS

Stock	Sales	Close	Ch'ge
Airco Inc	839900	43⅜	+⅜
SearsRoeb	302800	22⅝	—½
Sony Corp	274800	7½	+⅛
Champ Int	270000	18	—¼
Pan Am	261400	5⅝	—⅛
Citicorp	206900	20¾	+⅜
AmTT pfB	200300	48½	+⅛
Asarco Inc	194200	20⅛	+1⅛
Kais CemG	192900	17⅞	+⅛
Occiden Pet	190000	21	—⅜
TransW Air	183300	15⅞	+⅜
Mohwk Dat	180600	8⅞	+½
Nat Semicn	177100	18⅝	+⅞
CaroPwLt	164900	22⅝	—⅛
Pfizer	162400	28	

QUOTATIONS

Alcan	25¼	Inland St	36⅛
Alcoa	40⅛	IBM	238½
Ald Chem	37	Int Harv	26⅜
Al-Chlm	26⅛	INCO	15¾
Am Air	10⅜	Int Paper	38
Am Brnd	45¾	ITT	28⅞
Am Bcast	38½	Johns-Man	29⅞
Am Can	36⅛	Kaiser Al	29⅝
Am El P	23¾	Kennecott	25⅞
Am Motor	4⅛	Kraftco	44⅜
Am Tel T	61⅜	LTV	7
Ampex	13	Litton	16½
Asarco	20⅛	Lockheed	17
Ashland	28¾	McD Doug	25¾
Atl Rich	46⅜	McLean	18¼
Avco	22⅝	Merck	48¾
Avon	46½	Mer Lyn	14⅝
Bell How	18⅞	Minn MM	44¾
Bendix	34½	Mo Pac	44⅜
Beth St	20⅜	Mobil	62
Boeing	34⅜	Monsanto	47
Boise Cas	25¼	Motorola	39⅛
Borden	28⅜	NCR Corp	43½
Borg-W	27⅞	Natomas	35¾
Bri My	30¼	Newmont	17½
Brunswk	14⅞	Nort Sim	18⅜
Burl Ind	19⅝	Owen Ill	20½
Burl Nor	36⅞	Pac Gas	24
Burroughs	60⅝	Pan Am	5¾
Caterpill	46⅜	Pan El P	41
Col Bcast	46⅜	Peop G	35⅜
Celanese	37¾	Pepsico	26⅜
Chase M	29⅛	Phil El	18¾
Chessie	31	Phil Morr	58⅜
Chrysler	11¾	Phil Pete	28½
Cleve El	20⅞	Pit Bowes	20
Coca-Cola	38⅛	Polaroid	25¼
Col-Palm	20	Proc Gam	74¾
Comsat	35¾	Pub Sv EG	22⅝
Con Frt	23⅝	RCA	24⅞
Con Nat G	39¾	Repub St	23⅝
Cont-Data	25	Revlon	40
Con Ed	23	Schlumberg	66⅜
Cont Oil	27	Scott Pap	13
Crown Ck	26⅞	Sea Cstle	29¾
Crown Zell	31½	Sears	22⅝
Delta Air	40⅝	Seatrain	9⅝
Disney W	32¾	Shell	31¼
Digital E	39	Singer	18⅞
Dow Chem	23¾	Sony	7¼
du Pont	101⅞	So Cal E	26½
East Air	7¾	South Pac	32
East Kod	42¾	Sperry	34⅞
El Paso	14⅞	Stand Cal	39
Exxon	45	Sun Oil	39¾
Fair Cam	30½	Teledyne	74¾
Firestone	14½	Telex	4⅜
Ford	45⅝	Texaco	26⅛
Gam Sko	27¼	Tex Gulf	17½
Gen Dyn	44⅜	TWA	15⅞
Gen El	47¼	Un Carb	39⅝
Gen Food	28⅛	Un Pac	44¼
Gen Mot	61⅞	Un Brd	7
G Tel El	29¾	Un Oil	49⅛
Gen Tire	22¾	UAL Inc	22⅛
Ga Pac	24⅜	U.S. Steel	25⅞
Gillette	27⅜	West Air	8⅛
Goodyear	17	Westghse	17
Greyhound	13¼	Weyerhsr	22⅞
Gulf Oil	25⅜	Wometco	13¾
Hilton	30⅜	Woolworth	18⅜
Homestake	33¾	Xerox	42⅜
Honeywell	45	Zenith	14⅜
Houston	29⅞		

Montreal

CLOSING AVERAGES

	IN	UT	BA	CO	PA
Change	+0.81	+0.30	+0.52	+0.67	+1.35
Wed.	172.91	164.10	248.58	180.24	103.23
Pr close	172.10	163.80	248.06	179.57	101.88
Wk ago	170.72	163.95	248.03	178.68	102.81
Mth ago	164.83	162.08	241.16	173.58	93.53
78 high	176.13	166.01	249.95	182.38	104.10
78 low	162.70	158.65	228.01	170.78	90.88

Volume 645,990

BOX SCORE

	Wed.	Tues.
Issues traded	1881	1870
Advances	883	909
Declines	508	504
Unchanged	490	457

Harbord At Broad Street

Your home and property are everything, and worthy of the finest insurance protection.
Our people at Broad Street are in the business, exclusively.
Let them help you - today.

HARBORD INSURANCE
VICTORIA • VANCOUVER • CALGARY • EDMONTON
MEMBERS OF Assurex INTERNATIONAL

WANTED IMMEDIATELY
LICENSED REAL ESTATE SALES PEOPLE

Guaranteed weekly draw and excellent commission program. Leading U.S. Community Developer with over 1000 Canadian property owners is now expanding our VANCOUVER sales program into VICTORIA.

Our development is located outside LAS VEGAS, NEVADA which is one of the fastest growing areas in the U.S. TODAY. We offer a LAS VEGAS FLIGHT and VACATION INSPECTION PROGRAM to purchasers with a major U.S. Bank as trustee seller.

EXPERIENCE IN THIS TYPE OF SALES NOT NECESSARY as we offer a comprehensive training program. We provide all prospects and will show you how many of our sales people are in a top earning bracket with our dinner party sales program.

We only have a few openings available so call today for a confidential interview.

PREFERRED EQUITIES CORP.
BOB HALL 385-7731

Vancouver

VANCOUVER (CP) — Prices were mixed in moderately-active trading Wednesday on the Vancouver Stock Exchange. Volume was 2,755,549.

In the industrials, International Hydrodynamics was up .05 at .45 on 2,500 shares, Grouse Mountain was unchanged at .80 on 2,100, Athabasca was steady at $1.70 on 1,900.

On the resource and development board, Seaforth Mines was unchanged at .19 on 216,500 shares, Consolidated Kalco was off .03 at .57 on 169,260, Agassiz Resources was down .03½ at .23 on 114,357.

Gold

LONDON (AP) — Closing gold prices Wednesday in U.S. dollars an ounce: London 181.25; Paris 184.01; Frankfurt 182.69; Zurich 181.375; Hong Kong 180.64.

Silver

Closing basic price of 1,000-ounce certificates in the Victoria area, according to the Scotiabank, $5.30 U.S. bid per troy ounce and $5.34 asked. Previous day $5.36 and $5.40.

Money

The bank's purchase price of U.S. funds in this area Wednesday, according to the Royal Bank of Canada, was 1.1265 for cash, 1.1295 for travellers cheques and 1.0765 for coins. Their selling price was 1.1425 for cash and 1.1395 for cheques.

MONTREAL (CP) — U.S. dollar in terms of Canadian funds closed Wednesday down 4-25 at $1.1329. Pound sterling was down 81-100 at $2.1304. In New York, the Canadian dollar was up 13-100 at $0.8827 and pound sterling was down 9-20 at $1.8805.

Nominal selling price of other monies in Canadian funds: Australia dollar 1.2975; Austria schilling .0775; Bahamas dollar 1.1400; Barbados Eastern Caribbean dollar .5730; Belgium convertible franc .03655; Bermuda dollar 1.1400; Brazil cruzeiro .0725; Bulgaria lev 1.2398; China renminbi .6875; Colombia peso .0326; Czechoslovakia crown .2170; Denmark krone .2025; France franc .2450; Germany mark .5625; Greece drachma .0320; Hong Kong dollar .2490; Hungary forint .0564; India rupee .1400; Italy lira .001338; Jamaica dollar .8560; Japan yen .005055; Mexico peso .0520; Netherlands guilder .5240; New Zealand dollar 1.1615; Norway krone .2120; Poland zloty .0632; Portugal escudo .0290; Romania leu .2226; South Africa rand 1.3045; Spain peseta .01430; Sweden krona .2450; Switzerland franc .6075; U.S.S.R. ruble 1.5934; Venezuela bolivar free .2604.

Complete tabulation of Wednesday transactions. Quotations in cents unless marked $. Net change is from previous close of same lot type.

Stock	Sales	High	Low	Close	Net Ch'ge
Resource and Development					
Afton	500	$7	6½	7	
Agassiz	6146	109	100	100	—12
Alice Lk	4500	14	13	13½	—½
Anglo Bo	7900	200	190	200	
Avino	3500	25	25	25	—1
Azure	7200	75	75	75	+3
Barier R	5000	47	47	47	
Bath N	2000	36	36	36	—1
Belcra	10000	13	13	13	+1
Bimori	1000	91	91	91	
Benson	10000	24	23	24	
Bmeda	300	120	120	120	
CDR R	4500	16	14	14	+1
C T Exp	600	86	86	86	
BX Dev	3020	490	470	475	—15
Caldnia	1000	85	85	85	+3
Camro	5400	39	37	37	
C Barr	900	185	182	182	—3
Canalta	6000	35	34	35	—½
Carolin	13600	268	264	264	—4
Castle	500	160	150	160	+10
Celico R	3000	265	260	265	—5
Charltn	15500	54	50	53	—2
Cheyen	8920	340	310	330	+30
Citlec	15000	16½	15	16½	+1½
Claymr	14000	54	53	53	—4
Colby	7500	132	127	128	—4
Clonial	3167	110	110	110	
Colt Res	6000	18½	18	18½	+½
Cmaplx	2500	150	145	150	
Comet	4000	34	34	34	
Con Am	9500	62	61	62	+2
C Bound	12500	29	27½	28	+1
C Five St	2500	175	160	166	—4
Cns Klco	169260	65	57	57	—3
Cons But	1250	5	5	5	
Con Trn	3000	22	22	22	
Copr Lk	5000	13	13	13	
Coseka	2000	$6⅜	6¼	6¼	
Cube Re	29900	53	48	53	+3
Cyp Anv	700	$7⅜	7⅜	7⅜	
Dankoe	500	245	245	245	
Davnpt	1500	35	35	35	
Dav Kys	5500	12	11½	12	
Delta	2200	160	160	160	—5
Dora Ex	5200	27	26	27	
Dual res	2800	114	113	114	
Eagle R	2000	19	19	19	
Enex	1000	45	45	45	
Focus R	1110	625	620	625	
Futurty	3000	38	37	37	
Galaxy	600	18½	18½	18½	
Galvstn	17000	72	70	72	+2
Gentry	z200	49	49	49	+6
Giant Ex	500	8½	8½	8½	
Gbritar	3000	425	425	425	
Global	2000	45	45	45	
Goldie A	164	425	425	425	
Goldie B	z16	410	410	410	
Goldbit	8000	79	77	77	—3
G Gate	1500	65	62	65	+4
Gdn Gnf	7000	19	19	19	+1
Gldn Std	8000	11½	11	11	
Gld Rvr	500	18	18	18	
Grnlnd	4000	10	10	10	
Grndst	1030	48	48	48	
Hallmk	6500	46	45	45	—2
Hecate	10300	78	75	78	—2
Hlind Cr	2550	57	55	55	—2
Holofi	5500	53	51	52	—1
Host	3000	100	100	100	
Ice Stat	3000	22	20	22	+1
Imp Met	2500	27	26	26	—2
Initial	3000	18	18	18	
Intrcp	1000	114	114	114	
Intgold	2000	55	55	55	
Int Baifr	3100	360	350	350	—10
Intl Pyr	3000	28	25	25	
IShasta	18500	83	82	83	+1
Iskut	5000	6½	6½	6½	+½
Joy Ind	3500	32	30	32	
Kamad	4500	36	34	36	
Kindx	1000	18	18	18	—2
Knobby	6000	38	38	38	
La Teko	7500	78	77	78	
LMC R	10500	10	9	9	
LP Ind	15500	22	21	21	—1
MCP R	3574	77	76	76	
M M Prc	24000	23	22	22	+½
Major	700	325	320	325	+5
Marge	1000	17	17	17	+1
Mvrck	8000	21	21	21	
Meston	8000	47	47	47	
Mirmit	3500	60	60	60	
Mos Crk	5500	75	71	74	—1
Mt Sick	5000	13	13	13	—1
Mtn Stat	7500	290	285	285	
Mndee	2800	100	95	100	+5
Musto E	10000	175	165	168	—5
NW G p	132	240	240	240	
Nadina	2500	9	9	9	
Nevex	18500	16	13	16	
N Cinch	15700	215	195	215	+5
Nwcst	2000	13	13	13	—3
N Frontr	22500	415	405	405	
Nw Min	9500	50	48	48	—2
Ni Cal	2160	$16¾	16⅜	16¾	
Norco	2500	100	96	100	
Nthair	1500	259	255	255	—1
N Atlant	z333	10	10	10	
N Hart re	2540	18	17	18	
NW Vent	500	70	70	70	
Nu Engy	3100	280	275	280	
Nuspar	z40	32	32	32	
Oxbow	533	78	78	78	
Pac Cyp	40500	78	68	75	+7
Pcifc Rs	2000	19½	19	19	
P Acher	12250	34	33	34	+1
Pegsus	9300	150	139	150	+10
Perry R	2000	130	130	130	+10
Plains P	2200	48	46	46	—1
Prism	6000	70	70	70	
Qtsino	14000	55	50	53	+1
Ramco	8800	47	46	46	
Redfrd	11000	97½	95	96	+1
Rhodes	10000	58	56	58	+2
Rimrck	2400	105	103	105	+2
Robert	6000	50	49	50	
Rosmc	z600	14	14	14	
Sabina	1000	53	53	53	
Sna Res	8500	52	50	50	—3
Seafrth	216500	20	18	19	
Secrtrt	z35	20	19	20	
Seneca	2500	130	124	124	—8
Shimar	500	9½	9½	9½	—½
Sicintin	2500	16	15	16	
Silmil	z166	15	15	15	
Slvrdo	z83	22	22	22	
S Christi	15000	37	36	37	
S Spring	10000	17	16	16	+1
S Stndrd	7100	46	45	46	
Skat Res	10700	140	131	140	+5
Slocan	12700	50	48	50	
Sonc Ry	506	15	15	15	
Stampd	500	310	310	310	
Sunlite	100	450	450	450	
Susie Gd	106600	145	139	145	
TX Res	1000	19	19	19	+2
Tcoma	16200	74	70	74	+2
Terra	200	370	370	370	—10
Thor Ex	1000	270	270	270	
Tnta Hill	8000	11	11	11	
Tint Slv	10000	26	26	26	
Torngn	2500	75	71	75	
Tyee	5000	53	52	53	—2
UCbrge	1000	24	24	24	+2
UFC	2000	15½	15	15½	
U Hrne	2000	310	305	305	
U Gold	5000	17	17	17	
Un Rayr	8200	34	32	34	
U Wstld	10700	135	131	135	
Vally Co	117	$7	7	7	
Vntrl	9000	62	60	62	+2
Vntor R	3200	100	85	100	+3
Vestor	5500	38	38	38	
Wlcm N	2000	135	130	135	+10
W Adera	z150	42	42	42	
W Mines	1500	350	330	350	+25
W Ring H	3000	190	180	190	+10
Wharf	3000	38	38	38	
Wndmil	4000	55	53	55	
Ykn Rev	3000	27	27	27	
Yukn Gd	11000	35	34	35	
Warrants and Rights					
Agass rt	114357	26	22	23	—3½
Focus rt	7700	23	20	22	+1
Golbt W	z3900	16	15	15	
P Cyp w	52300	17	11½	17	+5
Silv Wts	700	40	40	40	
Syn wta	800	15	15	15	
INDUSTRIALS					
Athbsc	1900	170	165	170	
BBC Un	200	$15¾	15¾	15¾	
Bm Rt U	650	$15	15	15	
Balco	900	$5⅞	5¾	5¾	
Bell	100	$54¼	54¼	54¼	
Block Br	100	$6½	6½	6½	
Cdn Jvin	804	140	140	140	
Comco	400	$25⅜	25⅜	25⅜	
Doman	600	$5½	5½	5½	+½
Grouse	2100	80	65	80	
H Roach	1500	110	110	110	
I Hydro	2500	45	35	45	+5
Kaiser	200	$14⅞	14¾	14⅞	+⅜
Keg Res	1000	137	135	135	
K Dyong	1500	185	185	185	
mrcn bk	500	$13¼	13¼	13¼	
Ok Helic	100	$8¼	8¼	8¼	
Potter	700	365	360	360	—5
Renn In	500	70	70	70	
Sartoga	1000	410	410	410	
Widwd	700	$12⅞	12⅞	12⅞	
VANCOUVER CURB EXCHANGE					
Abella	93000	37	34½	37	+3
Able Ex	5000	9	9	9	
Acacia	9000	29	25	29	
Alina Int	5000	12	12	12	
Amber	147500	48	38	47	+9
Amca	15000	78	75	78	—2
Aries	115057	65	52	65	+13
Ariz silv	z666	41	41	41	+1
Ashcrft	11500	35	34	34	—1
Astra	10625	31	30	30	—½
Aurus	7000	25	25	25	
Bch Gld	2000	16	16	16	
Betina	7500	55	53	53	—3
Brent	2900	110	105	105	—5
Brican	2500	31	31	31	
Bur Gld	2000	17½	17½	17½	—½
Carder	15000	69	65	66	+1
Casc Re	4000	15	15	15	
Chanel	19300	141	135	137	
Cobre	500	19	19	19	
Cinola	1000	72	72	72	
Crescn	2500	29	29	29	
Cusac	1000	37	37	37	—3
Cyclon	500	70	70	70	
Decker	500	70	70	70	
Diana	10000	21	20	21	
Dorita	5980	50	50	50	—3
Dungan	5000	53	53	53	
Edina	3000	35	35	35	
El Coco	4500	26	25	26	
Envoy	21000	32	30	32	
GBX Mn	3500	5	5	5	
Gold An	2000	55	55	55	
Gold cup	4000	50	48	48	+3
Grangr	9500	14	14	14	+2
Grt Ctrl	500	35	35	35	—3
Grnwd	3200	195	185	195	+5
Grove E	3500	22	22	22	—1
Hercon	11600	77	71	71	—4
Hesca	4000	9	9	9	—1
Hitec	2500	15	15	15	
Hope B	1000	25	25	25	+5
Icoast R	4366	128	128	128	—2
I Wellin r	2400	93	93	93	
Kndahr	9500	51	51	51	
Keith	32000	53	50	53	+5
Kendal	14000	13	12	13	
Kindke	6000	17½	17½	17½	
Lanter	z400	30	30	30	
Leman	2000	80	80	80	
Lion Mn	1000	47	46	47	
Luaarn	2000	15	15	15	
Mace Te	1000	157	155	157	+2
Meca	21500	21½	20	21	+1
Meridn	28500	35	27½	32	+6
Mns Dor	60600	34½	30	33	—1½
Mngrm	2000	30	30	30	
Mtneer	1000	41	41	41	—2
NCA Mrl	13000	50	46	46½	+1½
Nahatl	2000	11	11	11	
N Aston	1500	110	110	110	+5
Nithex X	1000	25	25	25	
Nomad	33500	17	15	17	
Nortek	1500	30	30	30	
N Lights	4000	21½	21½	21½	
Norwih	9500	57	56	57	—2
Orina	14000	19½	17	18	
Pan Arc	26200	425	410	410	—10
Paulsn	35500	39	33	33	—3
Ptrowt	700	7	7	7	
Philco R	4650	82	80	82	+3
Ponev	18000	32	30	30	+1
Qstmnt	3000	36	36	36	—9
Quinto	3000	38	38	38	—1
Reactr	57222	32	29	30	
Rebel	5000	66	65	66	—2
Regncy	700	330	330	330	
Rich Hil	5500	9	9	9	—1
Rockel	3000	6	6	6	
Santa S	40000	44	41	44	+3
Saturn	23000	79	72	79	+2
Seatu	3000	37	35	37	
Shelter	2000	110	105	110	+10
Sioux M	3000	12½	12½	12½	
Sothcn	2000	30	30	30	+1
Sov Met	3000	46	41	46	+6
Stnhom	500	60	60	60	
Sunrise	10000	37	35½	37	+1
SS Icecr	500	46½	46½	46½	
Tagus	10000	30	29	30	+1
Tandm	9000	65	60	65	+8
Thdr Ck	11800	190	175	180	—14
Tofino	1000	23	23	23	—1
Totem	4000	33	33	33	
Tri Star	1000	435	435	435	+5
TRV Mn	2000	140	135	140	
Un Gunn	11940	41	40½	40½	+½
Vanita	6500	33	30	30	—3
Vantag	1000	110	100	100	—12
TOTAL VOLUME					2,755,549

Mutual funds

Institute Members	
AGF Group	
Amer Grwth	4.79
Cdn Gs Egy	17.89
Cdn Sec Gth	5.71
Cdn Trusteed	4.65
Corp Invest	5.73
Corp Inv Stk	5.66
Gwth Equity	8.34
Japan	12.54
nMoney Mkt	10.00
Special	4.31
All Canadian Grp	
Compound	6.29
Dividend	6.77
Northrn Egy	4.15
Revenue Gth	3.90
4000	4.36
Bolton Tremblay	
xdnEquity	5.52
nyIncome	10.11
nInternatnl	6.85
Calvin Bullock Gr	
Acrofund	1.39
Banner Fund	5.00
CIF	4.32
Cambridge Group	
Intl Energy	2.74
Intl Growth	4.66
Intl Income	3.52
Nat Res Gth	4.19
Univest	5.59
Growth	6.94
Ciag Inv Group	
ynCo-opera	10.01
ynLdmk GF	10.37
Confed Group	
Dolphin Eqty	4.71
vDolphin Inc	5.16
Cundill Value	4.88
Eaton-Bay Group	
Commwth	17.00
Growth	10.20
Income	4.63
Internatnl	10.54
Leverage	5.10
Venture	4.96
Viking	5.00
Guaranty Trust Gr	
ynInv Equity	7.14
ynInv Income	4.28
ynMortgage	10.17
Guardian Group	
Enterprise	.92
GIS Comp	11.46
GIS Income	3.22
vGrwth Fnd	10.63
North Amer	4.30
Mutual Acu	5.69
Mutual Inc	4.79
Sec Income	9.59
World Equity	6.04
Investors Group	
vDividend	6.60
vGrowth	10.34
vInternatnl	5.96
vJapan	11.74
vMortgage	5.00
vMutual	5.16
vProvid Stk	4.95
vRetiremnt	5.56
Planned Invest Gr	
Canada Cum	6.60
Pld Resourc	4.67
Taurus	6.63
Pret et Revenu Gr	
American	9.59
Canadien	6.49
vFonds H	5.03
Retraite	6.94
Prudential Gr	
Growth	5.59
Income	5.32
Savings Invest Gr	
American	9.59
Canadian	6.49
vH Fund	5.03
Retiremnt	6.94
Scotiafund Gr	
Scotiafund	.90
Scotiafd Mtg	1.03
United Bond Shr	
vRoyFund	6.23
vRoyFnd Inc	5.13
Universal Group	
Equity	9.82
Income	5.13
Resource	5.04
Non Members	
Assoc Inv	5.79
yBeaubran	3.89
CSA Mamt Gr	
Goldfund	4.48
Goldtrust	2.67
Canagex Gr	
yBond	9.57
Fund	9.92
Internatnl	7.36
yMortgage	10.26
Capital Grth	10.78
xChase	5.90
ynComCp Mg	10.15
Desjardins Gr	
Canadian	7.22
vHypotheq	4.43
vInternatnl	7.60
yObligatns	5.24
yQuebec	3.70
yPEP	2.63
nySpec	5.68
Dixon Krog Gr	
Dixon, Krog	6.90
Heritage	2.17
Vanguard	7.18
Dreyfus Group	
Inc	11.07
Internatnl	13.84
yDomin Comp	7.54
nExecutv Can	6.46
nExecutv Intl	1.62
xFid Trend	19.78
nFst Cn Mtg	10.46
Fiscon Fund	5.53
nHarvard	6.65
Industrial Gr	
Indust Amer	2.49
Indust Div	5.32
Indust Eq	7.38
Indust Gth	5.11
Indust Incm	10.71
Indust Pens	26.60
Keystone Gr	
Cus K-2	4.88
Cus S-1	16.13
Cus S-4	4.08
Polaris	3.20
xLex Rsrch	13.67
xManhatn	2.35
yMaritime Eq	2.45
Marlborough	5.97
Natrusco	12.90
NW Group	
yCanadian	4.58
yEquity	7.71
xOne Wm St	12.85
xOppenhmr	5.51
Pemberton Gr	
nPacific Div	5.64
nPacific Inc	2.77
nPacific Res	3.17
nPacific Ret	4.90
nPacific US	4.84
PHN Group	
yBond	10.85
yCanadian	8.43
Fund	17.10
yPooled	28.92
nyRRSP	12.94
PMF Managmnt	
nPension Mu	6.33
nXanadu Fd	3.91
Principal Gr	
Collective	6.88
Growth	4.94
Venture	4.08
nPutnam	10.04
Sterling Group	
Equity	5.87
yMortgage	5.14
xTech	6.94
Temple Gth	16.24
Trans Canada Gr	
A	4.98
C	10.28
Special	4.06
United Group	
vAccumula	3.63
vAccumul R	4.18
vAmerican	1.61
vCont Mortg	5.19
vHorizon	2.64
vSecurity	4.72
vVenture	2.88

London

LONDON (CP) — Closing stock quotations Wednesday in new pence unless pounds are indicated, x-indicates that quotations includes dollar premium based on latest conversion rate, 0.6913. Associated Brit Foods 56; Babcock and Wilcox 114; Bass Charrington 158; BICC 104½; xBlyvoors 430; BOC Internationl 68½; Boots 216; Bowater 187½; Brit Am Tomb 302½; Brit Assets Trust 67; Brit Petroleum 774; xBroken Hill Prop 342⅛; Buffels 11 3-16; Burmah Oil 47½; xCanadian Pac stgx £11⅜; xCharter Cons 124½; Cons Gold 181½; Courtaulds 117; De Beers 344½; Distillers 179; Dunlop 81; EMI 149½; xF.S. Geduld 22 11-16; Gen Elec 254½; Glaxo 532½; Grand Metropolitan Hotels 107¼; Gr Unv Stores 296; Guest Keen 277½; Hawker Siddeley 206; Hoover 327½; ICI 361½; Imp Tob 77¾; Kloof 590; Marks and Spencer 153; Metal Box 304; Minorco 145; xPhillips 875; Pilkington Bros 480½; Plessey 101; Rank A 246; Rio Tinto Zinc 193½; Roan Consol 66; Sel Trust 392; Second Scott Inv 91¼; Shell T and T 532½; Tanganyika 124½; Thomson 209½; Thorn 358; Tube Investments 376; Ultramar 229½; Unilever 506; Union Corp 280; Vaals 17⅛; Vickers 175½; Western Driefontein £24; Western Deep Level 981¼; xWest Mines 71½; W Holding 25⅝; Woolworth 65½; Zambian Copper 11. **Bonds:** Brit Transport 64¾; Brit Cons 22⅛; Treasury 8½ 97¼; War Loans 35⅞. The Financial Times industrial index 468.1, up 8.0.

Commodities

	Open	High	Low	Close	Ch'ge
Copper, New York (per 100 lbs.)					
Apr	60.50	60.50	60.50	60.60	—0.40
May	60.90	61.10	60.40	61.10	—0.40
Jul	62.00	62.20	61.50	62.10	—0.40
Porkbellies, Chicago (per 100 lbs.)					
May	85.60	85.70	84.20	84.20	—2.00
Jul	85.25	85.60	83.77	83.85	—1.90
Aug	83.05	83.60	81.45	81.95	—.97
Silver, New York (per 100 oz.)					
May	532.50	537.00	527.00	535.90	—4.10
Jul	541.00	544.80	535.00	534.70	—4.20
Sep	549.00	552.20	544.50	551.60	—4.20
Gold, Chicago (per oz.)					
Jun	183.20	183.60	181.50	181.80	—3.40
Sep	187.30	187.70	185.30	185.70	—3.60
Dec	192.00	192.00	189.20	189.70	—3.70
Plywood, Chicago (per 1,000 sq. ft.)					
May	197.10	202.30	196.30	202.10	+4.00
Jul	199.20	204.00	198.60	204.00	+3.80
Sep	199.00	203.00	198.30	203.50	+3.60

Gold, Winnipeg (per oz.)

	Open	High	Low	Close	Tues.
Apr	180.40	181.00	179.70	179.80	183.00
Jly	185.50	185.50	183.20	183.40	186.70
Oct	188.80	188.90	187.40	187.50	190.60

Lumber quotes unavailable, wire trouble.

More finance pages 7, 8

9½%
on
Guaranteed Investment Certificates

5 Year Term
Interest Payable Annually
Minimum $1,000
Call John Aessie
382-2102
MORGUARD TRUST COMPANY
4th Floor, 1007 Fort Street
Victoria, B.C. V8V 4T7
Rate Subject to Change
Member Canada Deposit Insurance Corporation

Canadian $ rallies

TORONTO (UPI) — Spurred by rumors of an imminent increase in Canada's key lending rate, the Canadian dollar Wednesday rallied on uncertain money markets.

At the close of trading, the dollar changed hands at 88.25 U.S. cents, after gaining 21 points since markets opened for business.

The final value represented results of a day-long spurt of buying on the inter-bank wholesale market, a sharp reversal of the three-day trend that saw the dollar drop to its lowest level since 1933.

The dollar closed at 88.14 Tuesday and had dropped to 88.04 by Wednesday morning.

Local traders said the advance was sparked by week-long rumors the Bank of Canada would again raise its lending rate to chartered banks to maintain the gap between Canadian and U.S. rates. The U.S. federal reserve bank was believed to be about to raise its rates.

Canada's central bank last raised its rate on March 8, boosting it to 8 percent from 7.5 percent.

High lending rates draw foreign capital brought in by investors attracted by increased profits on their investment money.

Tokyo backs off dollar

NEW YORK (AP) — The U.S. dollar fell against the Japanese yen Wednesday, hitting a new low in Tokyo, as the Japanese central bank backed away from heavy market intervention and a top United States treasury official said no special action is planned.

The dollar was weaker against most European currencies in moderate trading in New York. It gained marginally against the British pound.

Europe's money markets were quiet and movements were slight. The dollar was fractionally higher against the West German mark and the Swiss franc. It was slightly lower against the French franc, Italian lira, Dutch guilder and British pound.

The price of gold, which has risen in recent trading sessions, dropped off sharply in London and Zurich.

In early Tokyo trading, the dollar plunged nearly 3½ yen to end the day at a record low of 221.55 yen, down from 225.025 Tuesday and 230.025 a week ago. It finished the trading day in New York at 221.60 yen, down from 224.97.

The Bank of Japan, which bought an estimated $800 million in U.S. currency Tuesday and has spent an estimated $6 billion since January in an effort to keep the dollar from falling below the 225-yen level, said it will no longer do much to defend the dollar.

Steel hike criticized

WASHINGTON (AP) — The Carter administration angrily criticized as inflationary a $10.50-per-ton price increase announced Wednesday by U.S. Steel Corp., and disputed the reasons given for the price rise. The increase is the second price hike this year. The company said that the rise is caused by the recently-settled U.S. soft coal contract.

Livestock

CALGARY (CP) — Receipts Wednesday at the Calgary public stockyards totalled 1,836 cattle and 22 calves. A1-2 steers under 1,000 pounds 53-54.5; A3-4 53-55. A1-2 heifers over 850 pounds 50-52.70; A3-4 48-50. Good feeder steers over 800 pounds 53-55. Feeder cows 30-40.50. The rest of the report was unchanged from the morning quotations.

Metals

LONDON (AP) — Closing metals Wednesday in pounds sterling a metric ton: silver in pence a troy ounce:

Copper spot 691-692; copper future 706-706.5.

Tin spot 5,810-5,815; tin future 5,815-5,820.

Lead spot 309.75-310; lead future 315-315.50.

Zinc spot 280-280.5; zinc future 283-284.

Silver spot 282.9-283.2; silver future 287.8-288.

Grain

WINNIPEG

	Open	High	Low	Close	Tues.
Flax:					
May	242.00	242.00	236.00	236.00	244.60
Jly	241.00	241.00	234.50	235.00	243.00
Oct	241.50	241.50	233.60	233.60	242.50
Rapeseed Vancouver					
Mar	——	——	——	333.50	342.60
Jun	332.00	332.00	325.50	325.50	335.50
Sep	321.00	321.00	314.00	314.00	324.00
Barley					
May	81.00	83.30	80.30	80.40	80.80
Jly	80.50	82.00	80.10	80.10	80.30
Oct	79.70	82.00	79.00	79.00	79.70
Oats					
May	78.90	80.00	78.90	79.30	78.90
Jly	76.80	78.00	76.80	77.00	76.80
Oct	76.40	77.40	76.30	76.40	76.40
Feed Wheat					
May	98.50	99.20	97.50	97.50	98.50
Jly	93.80	93.80	93.80	93.80	95.00
Oct	92.00	92.00	91.50	91.50	93.00
Rye					
May	113.10	113.10	111.50	111.60	113.50
Jly	111.50	111.50	109.60	109.60	112.30
Oct	110.50	110.50	107.20	108.00	111.00

CHICAGO

	Open	High	Low	Close	Ch'ge
Wheat					
May	2.99½	3.00½	2.86	2.92½	—.09¾
Jul	3.02½	3.03	2.90½	2.95¾	—.08½
Sep	3.06½	3.08½	2.96	3.02	—.08¼
Corn					
May	2.54½	2.54¾	2.46¼	2.51½	—.04¾
Jul	2.56	2.56¼	2.48¼	2.52¼	—.06
Sep	2.54½	2.56	2.47¼	2.49½	—.08¼
Oats					
May	1.43½	1.43½	1.39½	1.40½	—.05
Jul	1.49¼	1.49¼	1.45	1.46	—.05
Sep	1.52½	1.52½	1.49	1.49¾	—.04¾
Soybeans					
May	7.24	7.24	7.01	7.01	—.30
Jul	7.30	7.30	7.09	7.09	—.30
Aug	7.15	7.15	6.95	6.95	—.30
Soybean Oil					
May	27.80	26.95	26.95	—1.00	
Jul	27.15	26.35	26.35	—1.00	
Aug	26.20	25.40	25.47	— .93	
Soybean Meal					
May	187.00	179.20	179.20	—10.00	
Jul	188.00	181.30	181.30	—10.00	
Aug	186.00	181.50	181.50	—10.00	

Options

Distributed by CP

Closing prices of all traded options. Sales unit is 100 shares. (Trans-Canada options combine Montreal and Toronto exchange option trading):

Wednesday, March 29.

Options		Vol	Open Int	Last	Stock Close
Abitibi	May $10	2	180	$2¼	$12¼
Alcan	May $30	5	173	45	$28¾
Alcan	May $27½	17	300	140	$28¾
Alcan	Aug $30	10	141	75	$28¾
Alcan	Aug $22½	1	10	$6⅛	$28¾
Alcan	Aug $27½	26	188	170	$28¾
Alcan	Nov $27½	2	52	$2½	$28¾
Asama	Apr $10	2	75	$2¾	$12⅞
Asama	Apr $12½	6	235	80	$12⅞
Asama	Jul $10	2	203	$3	$12⅞
Asama	Jul $12½	8	360	135	$12⅞
Asama	Oct $10	5	161	$3½	$12⅞
Asama	Oct $12½	14	399	175	$12⅞
Bell Can	May $55	5	102	45	$54¼
Brscn A	May $15	1	593	130	$16
Brscn A	May $12½	2	69	$3⅝	$16
Brscn A	Aug $15	61	723	175	$16
Brscn A	Aug $17½	31	96	50	$16
Brscn A	Nov $15	30	258	$2	$16
Brscn A	Nov $17½	20	41	75	$16
Bk Mtl	May $17¼	17	233	180	$18⅞
Bk Mtl	Aug $20	166	183	40	$18⅞
Bk Mtl	Aug $17½	110	512	190	$18⅞
Bk Mtl	Nov $20	5	81	70	$18⅞
CP Ltd	Aug $17½	10	210	90	$17¼
CP Ltd	Nov $17½	5	62	120	$17¼
Dom M	Apr $70	1	15	$5½	$75½
Dom M	Apr $75	4	38	80	$75½
Dom M	Oct $70	8	10	$9	$75½
D Pete	Apr $45	1	126	$19¾	$64⅜
D Pete	Apr $50	1	69	$14¼	$64⅜
D Pete	Apr $55	26	144	$9½	$64⅜
D Pete	Apr $60	16	169	$4¾	$64⅜
D Pete	Jul $45	4	78	$20½	$64⅜
D Pete	Jul $50	5	54	$16	$64⅜
D Pete	Jul $60	6	378	$7	$64⅜
D Pete	Jul $65	16	96	$4⅜	$64⅜
D Pete	Oct $50	1	11	$17	$64⅜
D Pete	Oct $60	16	141	$8¾	$64⅜
D Pete	Oct $65	5	46	$6	$64⅜
Gulf C	Aug $30	5	5	75	$27⅞
Ho OA	Apr $45	2	98	25	$39½
Ho OA	Jul $40	1	74	$3	$39½
Ho OA	Jul $45	3	100	115	$39½
Ho OA	Oct $40	1	55	$3¼	$39½
Husky	Apr $30	16	194	75	$30⅜
Husky	Apr $27½	5	122	$3	$30⅜
Husky	Oct $30	7	33	$2¼	$30⅜
Husky	Oct $27½	2	105	$4	$30⅜
IOil A	May $20	1	738	60	$19½
IOil A	May $22½	71	012	10	$19½
IOil A	Aug $22½	20	268	55	$19½
IOil A	Nov $20	8	64	155	$19½
IPipe A	Aug $15	5	88	20	$13⅞
IPipe A	Nov $12½	6	11	175	$13⅞
MB Ltd	May $20	10	230	20	$18
MB Ltd	May $17½	10	316	90	$18
MB Ltd	Aug $17½	5	176	125	$18
Mas F	May $10	14	139	45	$10¼
Mas F	Aug $10	5	93	105	$10¼
Mas F	Nov $10	2	43	150	$10¼
Mas F	Nov $12½	4	56	45	$10¼
INCO A	May $15	7	61	$2½	$17¾
INCO A	May $20	5	245	5	$17¾
INCO A	May $17½	10	230	90	$17¾
INCO A	Aug $20	5	169	45	$17¾
INCO A	Aug $17½	7	221	140	$17¾
INCO A	Nov $15	10	40	$3½	$17¾
INCO A	Nov $17½	236	261	$2	$17¾
Norcn M	ay $15	51	930	130	$15¾
Norcn M	ay $20	51	654	15	$15¾
Norcn M	ay $17½	74	2582	30	$15¾
Norcn A	ug $15	41	083	$2	$15¾
Norcn A	ug $20	42	1658	40	$15¾
Norcn A	ug $12½	10	185	$4	$15¾
Norcn A	ug $17½	64	2516	90	$15¾
Norcn N	ov $15	12	151	$2⅝	$15¾
Norcn N	ov $17½	9	377	130	$15¾
Noran A	May $20	21	35	$4⅝	$24⅜
Noran A	May $25	23	227	70	$24⅜
Noran A	May $22½	7	79	$2⅛	$24⅜
Noran A	Aug $25	11	49	135	$24⅜
Noran A	Aug $22½	8	62	$2⅝	$24⅜
Noran A	Nov $25	1	30	160	$24⅜
Noran A	Nov $22½	2	12	$3⅝	$24⅜
Pac P	May $40	10	374	105	$39½
Shell C	May $15	31	106	100	$15⅝
Shell C	Aug $15	25	135	145	$15⅝
Shell C	Nov $17½	10	55	60	$15⅝
Sflco A	May $25	1	217	10	$23⅛
TrC PL	Aug $15	4	74	75	$14⅞
TrC PL	Nov $15	3	68	100	$14⅞
Segrm	Apr $25	5	99	115	$26¼
Segrm	Jul $25	5	120	$2	$26¼

Total volume 1484.
Total open interest 35546.

Alberta

Stock	Sales	High	Low	Close	Net Ch'ge
Abacus	4100	$7½	7¼	7½	— ¼
Barons	2000	8	8	8	+1
Bearcat	200	325	325	325	
Cal West	2500	80	80	80	
Clearport	200	119	119	119	—1
Concept	400	400	395	400	+5
Conventur	1800	$7⅜	7	7¼	+ ¼
Czar	10080	$19	18	19	+1
Duke	2000	25	25	25	
Helgena	200	100	100	100	—20
Howe Sound	500	40	40	40	—3
Inter Tika	4000	48	47	47	—1
KSF Chmcls	500	50	50	50	—1
Mid East	2000	19	19	19	+4
Mongowin	3900	131	130	130	—5
Multiple	500	30	30	30	+5
N Fortyfour	1569	$5⅝	5	5	— ½
N Gatewy	1000	75	75	75	+4
North Cont	1000	4	4	4	+1
Omega	800	230	225	225	—15
Rio Alto	1800	165	160	165	+5
Sastex	1000	8	8	8	—2
Savanna	1000	140	140	140	—5
Savanna wt	7000	71	65	65	—5
Seagull	4025	275	270	270	—5
Sparrow	500	75	75	75	
Twin Rich	2500	54	54	54	+8
Univr Expl	1000	185	185	185	
Alta NatlGs	175	$40	40	40	

Total volume: 58,249

Bonds

TORONTO (CP) — Prices were unchanged in quiet trading on the Canadian bond market Wednesday. The short end of the market remaines the same. Mid-, long-term, provincial and corporate issues were unchanged. Day-to-day money was available at 7¾ per cent.

Dividends

Bank of Montreal, 26.5 cents, May 30, record April 28.

Bushnell Communications Ltd., nine cents, an increase of one cent, April 28, record April 7.

Toromont Industries Ltd., five cents, extra, April 25, record April 11.

Earnings

Oceanus Industries Bahamas Ltd., three months ended Dec. 31: 1977, $18,700, two cents a share; 1976, $34,659, four cents.

Silknit Ltd., year ended Dec. 31: 1977, $839,448, $1.04 a share; 1976, $37,245, loss, 24 cents.

Superior Acceptance Corp. Ltd., year ended Dec. 31: 1977, $591,656, 48 cents a share; 1976, $470,990, 38 cents.

ZULU EXPLORATIONS LTD.
(N.P.L.)

ADVANCE NOTICE OF GENERAL MEETING

The Annual General Meeting of the Members of Zulu Explorations Ltd. (N.P.L.) will be held at the Goldstream Masonic Temple, 679 Goldstream Avenue, in the city of Victoria, Province of British Columbia, on Monday, the 29th day of May, 1978, at the hour of 7:30 p.m. in the evening, Victoria time. The Company hereby invites written nominations for a Director signed by members holding in the aggregate not less than 10% of the shares having the right to vote at the Meeting. If any such nomination is delivered to the Registered Office at 8-1070 Douglas Street, Victoria, British Columbia, not less than 35 days before the date of the Meeting, accompanied by the information as to the nominee required to be furnished in the Information Curcular, the Company will include the name of the nominee in the Form of Proxy and the Information Circular sent by the Management of the Compnay pursuant to Section 176 and 177 of the Companies Act. A person may be disqualified from becoming or acting as Director by Section 137 of the Companies Act.

Mrs. F. Stade
Secretary

the Bay

CASH

for your Canadian coins

We pay the following prices:

Silver Dollars

1935 to 1937	$10	1949	$11
1938	$20	1950	$5
1939	$4	1951 and 1952	4.50
1945	$65	1953	2.60
1946	$15	1954 and 1955	$5
1947 blunt	$50	1956	5.50
1947 pointed	$100	1957	$3
1947 ml	$100	1958	$3
1948	$350	1959 to 1966	2.60

Cased Silver Dollars

1971 to 1972	$8	1975	2.50
1973	4.50	1976	$5
1974	3.50	1977	4.25

Silver Coins
(dimes, quarters, half dollars)

1966 and earlier	125% over face value
1967	25% over face value
1968	16% over face value

We buy all collector's coins
Prices subject to change

Coin Shop, Main Floor. Phone 385-1311

Hudson's Bay Company

CONDOMINIUMS
2 bedrooms
1½ baths
approx. 1100 sq. ft. inside
ROCKLAND LOCATION
ONLY 10 SUITES
with all the quality and taste this choice residential area demands.
from $45,500
WOODSTONE PLACE
1039 LINDEN
(Between Rockland and Fort)
OPEN
Daily 1-5
CLOSED MONDAYS
We Take Trades
Diamond Developments Ltd.
2-24

SPENCER CASTLE
QUEEN OF CONDOMINIUMS
2930 COOK ST.
Final Phase now Completed . . .
LUXURIOUS LIVING IN AN EXCLUSIVE SETTING
- Steel and Concrete Construction
- Two bedrooms, two full baths
- Heated pool, saunas, entertainment rooms
- Luxurious interior appointments
- Sea view with parklike setting

THE CASTLE offers seven guest suites, billiards room, greenhouse. Make it a point to see the final phase of this outstanding condominium concept.

OPEN DAILY 1:30-5:00 P.M.
OR CALL 386-6762, 384-4013
LANDMARK PROPERTIES
2-27

SUNRISE REALTY
1842 OAK BAY AVE.
W. G. MOORE
595-3341 or 479-3331

OUT OF THIS WORLD
5 BEAUTIFUL ACRES
DESIGNED AREAS FOR SWIMMING POOL - TENNIS COURT
SPECTACULAR RESIDENCE
ONE OF A KIND UNIQUE PROPERTY

Gentlemen farmer, Horsemen. Sportminded family. SECLUDED court yards where one can sunbathe in total privacy. Close to 4,000 square feet of beauty and charm. The interior is of exquisite quality and designed for spaciousness and comfort with thermo glass, exposed beams, cedar decking and wood panelling. Sunken extra spacious living room with white stone floor to ceiling fireplace. Guest size dining room for graciousness in entertaining. Ultramodern kitchen with superb colours, quality numerous cupboards, Jet-air range, double oven, dishwasher, anti-slip flooring, off shadow lighting, center island with all possible modern attachments, colourful counter tops, and short order counter. Family room with floor to ceiling fireplace and panelled walls which make this room "party proof". Beautiful den just right for those necessary moments of privacy. Five washrooms to speed everyone happily on their way mornings. Six Large bedrooms. Mud room. R.I. Game's room, circular driveway and easy care garden. Offered at $220,000.

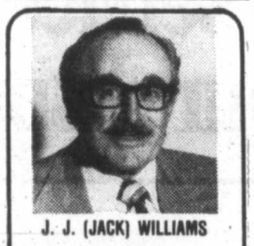

J. J. (JACK) WILLIAMS

CAPITAL CITY REALTY LTD.
Walt Slocomb, President
proudly announces another real estate professional has joined their 100% concept.

J. J. (Jack) Williams has 20 years of successful real estate selling. Capital City Realty congratulates this well-known veteran. Jack, better known as J.J., combines business with pleasure. Being an ardent boat owner finds him more on the water than on land selling Gulf Island properties. Certainly an exclusive facility and you can be sure that J. J. Williams offers you the very best service that an experienced, knowledgable and enthusiastic realtor can give, regardless of the nature and location in B.C. of your property. Call J. J. Williams anytime at the office, 388-7557, or his home, 479-1163.
3-25

WINNIPEG
A senior realtor from our Winnipeg office will be in Victoria on March 31st and April 1st. For appointment to discuss properties with this agent please phone
TIM HOSKIN 384-8001
ROYAL TRUST
3-29

OUTSTANDING OPPORTUNITY
Immediate opening at Victoria's largest Volkswagen-Audi dealership for a new and used car sales person. Position offers excellent remuneration plus Medical, Dental Plans, Group and Life Insurance, Company Car and other fringe benefits. Some experience beneficial. Apply in person to Sales Manager Ted Bowcott.
Douglas Volkswagen Ltd.
3329 Douglas St. 388-5466

TO RENT
Laurel Point
NEW 1-BEDROOM LUXURY CONDOMINIUM
Laundry room with Appliances. Third Floor, facing Fisherman's Wharf.
385-7100 Days.
382-6212 Evenings.

"OVERHEARD IN VICTORIA"

The Parrot House Restaurant
Located atop the Chateau Victoria at 740 Burdett Avenue Phone 382-9258

9½ per cent Why Earn Less?
City Trust 5 Year Guaranteed Investment Certificates
Interest paid annually

CITY TRUST
Rates for more frequent interest payments available on request.
City Savings and Trust
1306 Douglas Street
Victoria, B.C. V8W 2E8
Phone: 383-4141
More for your money
Member of Canada Deposit Insurance Corporation

These new Velours, Terry and Knit Sport Tops are
25% off this weekend at Jack Fraser

(Top) Knits and Terrys
Regular $12 & $14
Sale 8.88

Who can get through Summer without several of these cool, comfortable action tops. All fabrics are blended, all colours are dashing, all sizes are available. What else can we say except be here! and not later than Saturday at this price.

(Bottom) Velours
Regular $20
Sale 14.88

Fortunately there are times when you can relax completely, no buttons, no ties, no uptights. For such occasions JF has the answer, the utmost in relaxed shirts; soft velours. In colours, sizes and value to please. But hurry, Monday's too late!

YOUNG MENS SLACK SALE! It's JF's best selling gabardine weave texturized polyester slack complete with colour matching belt and enamel buckle. Grey, brown, camel, black, navy. Sizes 28-38. Reg. 24.95 Sale 19.88

CHARGEX JACK FRASER MASTER CHARGE
HILLSIDE SHOPPING CENTRE. 3-30 HARBOUR PARK, NANAIMO

Wiser's DeLuxe.
Years older than Canada's two best known whiskies.*

And that's better value.

*Wiser's DeLuxe is aged a full 10 years in oak barrels.

Economic help urged by realtor

QUEBEC — The private sector, and in particular the real estate industry, was urged this morning to do everything within its power to help revitalize the Canadian economy. This advice came from Norman Ross, Victoria, president of the Canadian Real Estate Association, who was addressing the annual meeting here of the Quebec Real Estate Association.

Ross suggested that positive moves by business and industry could cut large numbers from the more than 1 million unemployed and urged "thought, word and deed optimism to defeat recessionist psychology and foster a return to prosperity."

Ross went on to say that if the private sector doesn't make the most of the opportunity and make the free enterprise system work for the betterment of all, "governments will quickly fill the vacuum by imposing bureaucratic restrictions on how we do business."

He said the real estate industry could do its part to create new jobs by promoting imaginative projects in the reclamation of older buildings to upgrade older areas of municipalities.

Gad! Young's are having a Midnight Sale!

That's right. If you've been thinking of buying a stereo, it will pay you in dollars and cents to read our ad in Thursday's Times or Friday's Colonist.

YOUNG'S
784 FORT
3-28

Seaboard elects directors

VANCOUVER — Two Victoria-area lumber executives were recently elected to the board of directors of Seaboard Lumber Sales Co. Ltd., a firm that markets about 30 per cent of the province's lumber exports. Elected were Hershell Smith of Sooke Forest Products Ltd. and John White, Plumper Bay Sawmills Ltd.

President and chief executive officer Clive Roberts, speaking to those attending the company's annual meeting, said that shipments from shareholder mills reached 981 million FBM gross of lumber, 38,000 squares of shingles and shakes and 214 million square feet of 3/8-inch equivalent of commodity plywood to a total of $308 million.

By comparison, during 1976, shipments were 807 million FBM gross of lumber, 34,000 squares of shingles and shakes and 142 million square feet of plywood for a value of $223 million.

Earnings

Bramalea Ltd., year ended Jan. 31: 1978, $6,546,000, $1.24 a share; 1977, $6,350,000, $1.15.

Bushnell Communications Ltd., six months ended Feb. 28: 1978, $890,585, 51.8 cents a share; 1977, $726,530, 42.3 cents.

Dylex Ltd., year ended Jan. 38: 1798, $8,831,000, $1.47 a share; 1977, $7,274,000, $1.25.

Lake Shore Mines Ltd., year ended Dec. 31: 1977, $486,192, 10 cents a share; 1976, $936,756, 18 cents.

Little Long Lac Gold Mines Ltd., year ended Dec. 31: 1977, $458,695, 14 cents a share; 1976, $281,524, eight cents.

U.S. cuts back in Canada

Investment chopped

WASHINGTON (CP) — U.S. corporations have trimmed $830 million from projected 1978 capital expenditures in Canada, a U.S. commerce department survey shows.

The survey, released this week, shows that U.S.-controlled corporations now expect to spend about $5.94 billion in Canada this year, instead of the $6.77 billion they had projected in a survey conducted six months earlier.

This means that gross capital expenditures this year will be only about one per cent higher than in 1977, not 13 per cent as projected in the last survey.

The latest poll of major U.S. multinational corporations also predicts a decline in tital 1977 expenditures in Canada, to $5.8 billion from $6 billion in the last check and $6.4 billion in a survey conducted a year ago.

Total 1977 investments in Canada are expected to be about five per cent higher than in 1976, the survey says. Final 1977 figures will not be available until later this year.

A commerce department official said in an interview Wednesday that uncertainty about Canada's economy and political problems created by the presence of a Parti Quebecois government in Quebec "could very well have had an effect" on the spending estimates.

He said much of the spending decline in Canada is a result of postponement of major projects expected to have been started this year.

The biggest drop was in the mining and smelting industry, where spending estimates have been trimmed by about $400 million.

The official said uncertainty about metal prices and worry about low returns on investment apparently were factors in the postponements.

He added that uncertainty about the U.S. economy and projections of high inflation this year also likely affected over-all investment plans.

Another official noted that forecasts prepared by the department tend to change significantly as company plans become "more tempered by reality."

NOW ONLY $57,900
9350 WEBSTER
This 4-bedroom, 2 fireplace home located in the "UPLANDS" of Sidney has had yet another price reduction. Please put the owner out of his agony and take advantage of this fantastic bargain.
Call JOHN ADDICOTT
REALSPAN PROPERTIES LTD.
388-6454
477-8232
3-29

INVESTORS
FIRST MORTGAGES AVAILABLE FROM
10¼%-11¼%
1 YEAR—3 YEAR TERM
SOME M.I.C.C. INSURED
FOR GOOD QUALITY MORTGAGE INVESTMENTS
CALL
RICHARD HOLMES
or
HOWARD CLARK
Pembecton, Holmes
1000 Government St.
PHONE 384-8124
3-19

CAPITAL
IN SIDNEY
9819 Fifth St.
NEW HOURS
Open Mon.-Friday 9 to 9
Sat. 9 to 6
Sundays and Holidays 12 to 6.
SUPER FOODS
NOW WE HAVE TWO STORES TO SERVE YOU BETTER
50 WEST BURNSIDE
OPEN DAILY 9-9
Prices Effective Mar. 30, 31, April 1.
We reserve right to limit quantities

FRESH WHOLE FRYERS
UTILITY
79¢ lb.

Ontario Mild
CHEDDAR CHEESE lb. 1.49

HEINZ TOMATO
KETCHUP 32-oz. 1.15

SUGAR
With $15 order or over, 4 kg
Limit one per customer
1.75

HUSKY
DOG FOOD 25-oz. King size
3/1.00

FACELLE ROYALE
BATHROOM TISSUE
4 roll pkg. 99¢

California Canada No. 1
GREEN CABBAGE
lb. 19¢

Choice Navel
ORANGES
5 lbs. 99¢

Pacific Western to maintain full service throughout labour dispute.

Pacific Western Airlines asks you to please bear with us during the inconvenience of the current labour dispute. Be assured that we fully intend to continue operating our complete schedule of flights.

In order to facilitate check-in, passengers holding reservations are requested to pick up tickets from their local travel agent or the airport ticket counter as early as possible. Make sure you arrive for your flight with plenty of time to spare during this very busy period.

Should our reservations systems be overtaxed and you can't get through, go directly to the airport. We will do everything in our power to accommodate you. Every attempt will be made to assure on-time departures.

Your co-operation during this difficult time is greatly appreciated. Thank you for flying Pacific Western.

PACIFIC WESTERN AIRLINES

Hill collects three top Juno awards, Gallant wins two

TORONTO (CP) — Dan Hill was best man and Patsy Gallant best lady at the 15th annual Juno Awards presentation Wednesday.

Hill, who music observers considered the best bet for awards weeks before the show, took three Junos, including the prize for male vocalist of the year.

Miss Gallant had a double victory—female vocalist of 1977 and best single performance for her hit tune *Sugar Daddy*.

Miss Gallant's win for single recording was one of two blows for Hill, whose song *Sometimes When We Touch*, came up in that category.

Hill also lost to Gordon Lightfoot, named best folk singer of the year.

Still, the night was profitable for Hill, who also collected trophies for best-selling album with *Longer Fuse* and as composer of the year.

In addition, his album and single both brought Junos to the production team of Matt McCauley and Fred Mollin, named record producers of 1977.

The Canadian Academy of Recording Arts and Sciences, responsible for the Juno Awards show, introduced special awards this year for two Canadians for their landmark contributions to the music industry.

Inducted into the Canadian Music Hall of Fame were Oscar Peterson, "Canada' amabassador of jazz," and the late Guy Lombardo, whose Royal Canadians became an institution throughtout North America.

—AP

One small step for a boy

David the bubble boy, whose body cannot cope with any kind of germ, makes his first venture outdoors at his Houston, Tex., home in special protective suit developed and built by scientists of U.S. National Aeronautics and Space Administration. His life-support system is bulky and awkward, but he delighted in spraying his parents with water from hose. He has had to live in a plastic bubble for all of his 6½ years.

Cattle rustling on the decline

KAMLOOPS(CP) — Cattle rustling has declined during the last two years although rustlers continue to be a costly problem to stockmen, says Henry Blazowski, secretary-manager of the B.C. Cattlemen's Association.

Blazowksi said in an interview that the decline was because of stiffer sentences, low beef prices, range patrols by ranchers and improved RCMP co-operation.

The courts now recognize rustling as being tantamount to "stealing a person's livelihood," he said.

Sgt. Wes Knopp, head of the Kamloops RCMP stock section who in 1971 set up the province's first rancher range patrol near Vernon, said the incidents of cattle rustling had been reduced by 50 per cent from three years ago.

Patrols equipped with radio telephones write down the licence numbers and locations of unfamiliar vehicles and notify police of any suspicious activities.

The cattlemen's association offers a reward of up to $1,000 for anyone having information leading to the arrest of cattle rustlers.

Island Saw Co.
617 Chatham Street 385-5500

Did you get Unemployment Insurance in 1977?

If so, you have probably received a tax information slip (T4U) in the mail.

If the slip hasn't arrived...

If you didn't get a T4U from us, go to your local post office. Pick up a postal reply card to apply for duplicates. Fill it in and mail it. You'll get your duplicate T4U in time to file your tax return.

If the slip has arrived...

If you did get a T4U but need a replacement for any reason, also use the postal reply card. Mark "replacement" on the card in the upper right hand corner.

If the slip has arrived but you need more information...

If you did get a T4U and still need an itemized statement, fill in the same card. You must write the total UI benefits you got in 1977 somewhere on the card.

This is important. It will help us get your statement to you in time. You'll find the total benefits figure in Box "B" of your T4U slip.

Canada's Unemployment Insurance Program

Working with people who want to work.

Employment and Immigration Canada — Emploi et Immigration Canada

Bud Cullen, Minister — Bud Cullen, Ministre

SALE

March 30, 31, Apr. 1

End of Month

SMOKER STAND
plastic
Reg. 7.99
SALE 4.97

SOLID FOAM FILLED PILLOWS
Regular size. Pink, blue, yellow covers.
Reg. 7.29
SALE 4.97

FACE CLOTHS
Blue, green and yellow
Reg. 1.59
SALE 97¢

HAND TOWELS
Blue, green and yellow
Reg. 2.99
SALE 1.97

BATH TOWELS
Blue, green and yellow
Reg. 4.99
SALE 3.47

BOY'S BLUE DENIM JEAN SETS
Sizes 8-16
Reg. 13.99
SALE 7.97

STACKING STOOLS
Assorted colours.
Reg. 5.96
SALE 4.88

JELLY BERRIES
Reg. 78¢ lb.
SALE 2 LBS 99¢

SHARPS ELECTRONIC CALCULATOR
Operates for 1200 hours on two tiny batteries.
Reg. 19.95
SALE 14.97

NEILSON'S BROKEN FUDGE BARS
Reg. 99¢ lb.
SALE 2 LBS 1.49

BOYS' LONG-SLEEVED SPORT SHIRTS
Assorted sizes and colors.
Reg. 5.99
SALE 3.97

2 PCE. CHESTERFIELD SUITE
Reg. 399.00
SALE $277

2 PCE. LOVE SEAT and OTTOMAN
Reg. 354.00
SALE $297

LADIES'
tops, pants, pant suits, jump suits, and dresses
50 to 75% off

KITCHEN STEP STOOL
Chrome
Reg. 17.99
SALE 13.99

DECORATIVE DOLL LAMPS
Reg. 14.99
SALE 9.97

PAINT ROLLER KIT
10" roller and tray
Reg. 4.47
SALE 2.97

BUCKET OF SPONGES
Six Seafoam sponges in a bucket.
Reg. 1.37
SALE 99¢

CANADIAN MAID IRONING BOARD
Reg. 13.97
SALE 9.97

WEED-N-FEED 20-10-5
Reg. 7.99
SALE 6.49

Zellers
Hillside Shopping Centre
Mon.-Fri. 9:30 a.m.-9:30 p.m.
Sat. 9:30 a.m.-6:00 p.m.
CHARGEX master charge

Latest estimate: far fewer pupils

School enrolments in the Greater Victoria school district will go lower than anyone has previously anticipated, according to revised education ministry estimates.

The new figures, which show actual enrolments for the past 10 years as well as estimates for the next 10 years, show enrolment in Greater Victoria School district continuing to drop all through the 1980s, to 16,558 by 1988. The school district was previously predicting a decline to about 19,000 pupils by 1985, after which enrolment was expected to level off.

The new figures also predict that the district's enrolment will continue its precipitous drop next year. The district was caught by surprise last September when enrolment dropped by 1,300 pupils (including part-time), about 250 more than it expected. For next year, the education ministry predicts a decline of 1,235 pupils, to 24,444 in September. Enrolments for following years, as predicted by the ministry, are (1979) 23,243, (1980) 22,077, (1981) 2,1002, (1982) 20,0076, (1983) 19,304, (1984) 18,720, (1985) 18,214, (1986) 17,677, (1987) 17,124, (1988) 16,558.

The recently-published estimates predicted lower enrolments than estimates available to the school board at budget time, and could mean that more teaching positions would be cut back than anticipated, assistant superintendent Glenn Wall told the board Tuesday. If the district maintained its present pupil-teacher ratio of about 18.69:1, there would be at least 66 fewer teaching positions next fall, and perhaps as many as 84, depending on how many pupils actually showed up.

School board chairman Susan Brice said the continuing decline in enrolment did not surprise her, but added, "I am surprised at the lack of acceptance of this obvious fact by members of the community, and even by some around this board table."

"When we first became aware of the declining enrolment about four years ago, there were many attempts to convince me that this was merely a temporary phenomenon."

The new statistics indicated that the board was "barely half-way into this situation and all the problems that it means for the board of trustees."

One trustee still unconvinced by the statistics was John Young, who doubted the accuracy of figures 10 years in advance.

Victoria would continue to grow in population, Young said. He added that taxpayers should not expect to see school budgets decline in direct proportion to the decline in enrolment because of fixed costs.

Seems like old times —AP

Whole team will be together again for *Star Trek* feature film, and William Shatner, who plays Capt. James Kirk, and Leonard Nimoy, Mr. Spock, look delighted at prospect of working again with all the old regulars—and probably making astronomical profits. Giant blowup of U.S.S. Enterprise was background for announcement this week at Paramount studios.

SAANICH FEARFUL OF LIABILITY LAW

Municipalities would be forced to check every kilometre of their highways for potholes every day for insurance purposes under proposed legislation of the provincial government, Saanich's finance committee has been told.

Such checks would be required if the government passed the legislation known as the tort liability on public bodies, which was recommended by the Law Reform Commission.

Under the legislation, local governments would be liable for damage owing to failure to maintain roads in good condition—liable for non-feasance, from which municipalities are now exempt.

Public works chairman Ald. Howard Sturrock said he welcomed the legislation because public bodies now enjoyed exemptions from liability others did not enjoy.

Ontario, he said, had similar legislation and he would not consider it a bad move if the B.C. government followed suit.

COLONY
STEAK an CRAB
$7.50
385-2441
COACHLIGHT ROOM
3-21

The Corporation of The District of Saanich
PUBLIC NOTICE
TOWN MEETING

Saanich Council is holding a regular Council Meeting at Spectrum Senior Secondary School, 957 Burnside Road West, on MONDAY, April 3, 1978, at 7:30 p.m. This is one of a series of regular meetings to be held in Saanich Neighborhoods. After the regular Agenda is completed, your comments will be welcomed. Coffee will be served.

"R. M. SHARP"
Municipal Clerk

3-30x

Method wrong —Young

Suspensions from school are not the way to handle problem students, and the Greater Victoria school district should find a better method for dealing with them, several Greater Victoria school trustees agree.

The issue was raised Tuesday by Trustee John Young, who said the board should "find more constructive ways of dealing with children than by suspending them from school."

"It is an exercise in sheerest futility," and with all its resources and staff, better options should be available to the board, Young said.

He was supported by Trustee Mary Breer, who said the Vancouver school district suspended about 12 students a year, while the Victoria school board saw five or six cases a week.

But Trustee Susan Brice warned that for the sake of students the district should not be too concerned about keeping its suspension statistics down. The large number of cases could mean that the board was doing more for students at the board level, she suggested.

ONLY CP AIR OFFERS THE EARLIEST SAMEPLANE ARRIVAL IN MONTREAL.

Catch our Spirit

Other airlines may promise you the world but they can't promise you CP Air people.

They're a special group of professionals who are out to give you terrific service whenever and wherever you fly with us.

So come with us to Montreal soon. And catch our esprit de corps.

FROM VANCOUVER DAILY:
(Convenient connections available to most flights from Victoria.)

8:00 a.m. (Ex. Sat.) — The earliest sameplane arrival. Breakfast & snack.
1:05 p.m. — The only afternoon sameplane service. Lunch & dinner.
11:59 p.m. — The only overnight sameplane service. Snack & breakfast.

Plus a convenient selection of return flights daily.

"Have a good flight."

Call your travel agent or us at 382-6111.
CP Air

SAVE ENERGY SAVE MONEY

INTRODUCING ENERGY-SAVER LOANS. A LIMITED-TIME OFFER OF SPECIAL INTEREST RATES ON ENERGY-SAVING CAR AND HOMEOWNER LOANS.

Bank of Montreal believes in energy conservation. That's why we're offering Energy-Saver Loans at special rates until June 10th. To help encourage people to save energy. When you qualify for your Energy-Saver Loan, you could save a substantial amount on your repayments, depending upon the amount you borrow.

Save with Energy-Saver Car Loans.
Just call on your Bank of Montreal Loans Manager and talk about the kind of new or used car you're planning to buy. You can take advantage of the special low rates on Energy-Saver Car Loans if it's a 1975 (or later) model, and the average* mileage performance when new was 22 mpg or 35 km/gal or better (based on published statistics). Our Loans Manager can show you how much you could save.

Save with Energy-Saver Homeowner Loans.
We could save you money if you're planning to insulate, put on new siding, install a new furnace, repair your roof or make any other energy-saving improvement. Again, your Bank of Montreal Loans Manager would be pleased to show you how much you could save.

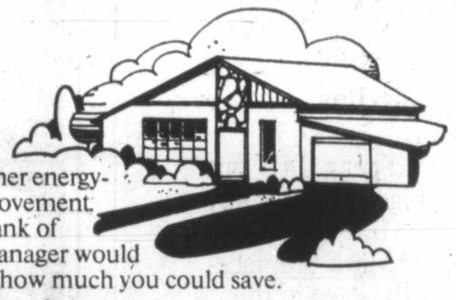

New Disability Insurance option.
Bank of Montreal now offers a low cost disability insurance option on F.F.P. personal loans. So if you ever find yourself unable to make payments because of sickness or accident, they can be made for you. While you're discussing your Energy-Saver Loan, be sure to ask about this option. And of course, all F.F.P. personal loans are life insured at no extra cost.

June 10th is the last day to save.
You have from now until June 10th to see your Bank of Montreal Loans Manager with your energy-saving idea. Now's the time to get moving to save money on your loan. And energy in the years ahead.

JUNE 10TH

First again! Energy-Saver Loans are just one more way the Bank of Montreal is first with what you need. Whether you're planning to buy an energy-saving car, or make home improvements, see us first at the Bank of Montreal. But see us before June 10th.

*Combined city and highway mileage rating.

WITH ENERGY-SAVER LOANS.

The First Canadian Bank
Bank of Montreal

Blue fibres found in suite, trial told

Navy blue fibres were found by police in the bathroom of a James Bay apartment, a Victoria county court armed robbery trial was told Wednesday.

Sgt. Patrick Braiden, head of city police identification section, said four navy blue fibres were found on the bathroom floor and two on top of a vanity. They were sent to the police crime laboratory in Vancouver for analysis.

Two Victoria men, Harold Trevor Hughes, 30, and Roger Lindal, 39, are accused of robbing James Bay Inn desk clerk Walter Scott at knifepoint Sept. 1.

Const. Kenneth Dibden said he was let in the apartment Sept. 1 by the occupant, Jimmy Morrison. Three persons were asleep on the floor —Hughes, Kathy Wells, who testified for the prosecution Tuesday, and a man not identified in court.

Another policeman drew his attention to two woollen toques on top of a garbage box on the patio. They were dark blue, almost black, and were taken to Braiden.

He sought and obtained from Hughes a sample of his hair and noticed a small blue fibrous material adhered to a hair.

On Sept. 2, he went back to the apartment and saw another policeman find a breadknife with a seven-inch blade in the bathroom and observed a number of wool fibres on the floor and sideboard.

Morrison, who said he is a retired schoolteacher, said Lindal and a woman introduced to him as Jean came to his apartment the night of Aug. 31-Sept. 1 but he couldn't say whether it was before or after midnight.

Later, Hughes came and was accompanied by an unidentified man and a woman introduced to him as Kathy.

He said Kathy, Lindal, Hughes and the unidentified man left the apartment and returned but he couldn't say how long they were away. Later, Lindal and Jean left and the others remained.

Shown two navy blue toques entered as court exhibits, he said they weren't his.

Scott said he was robbed of $114.70 at 4:30 a.m. Sept. 1 after he opened the door and found two men wearing toques over their heads.

One of them pulled a knife which looked like it was seven or eight inches long and said "this is a holdup, give me the money."

He said the taller of the two men gave the orders and the shorter man cleaned out the cash till. He was told to lie on the floor or he would be killed.

Scott said he was not able to get a good look at the face of either man but "figured" the toques were black or dark blue with slits for the eyes.

Shown two toques in court, he said they were "something" like the ones he saw.

He said he couldn't identify either Hughes or Lindal as being at the James Bay Inn.

The jury trial, presided over by Judge Montague Drake, was to continue today.

Bylaw policing panel shies away from clash

Saanich's new bylaw enforcement committee has backed away from a confrontation on whether the licence inspector should prosecute a businessman contravening the municipality's zoning bylaw.

A report Tuesday by the inspector, Harold Gibson, detailed an application for a licence to operate a business at 110 Burnside.

One operator, according to Gibson, is contravening the sign and business licence bylaws as well as the zoning bylaw.

Gibson said in view of the committee's stated intention to prosecute bylaw infractions and the implications of such action in the matter before the committee, he wanted direction so a policy could be established.

"Do you want us to enforce the bylaw, or should we procrastinate?"

A business licence could not be issued because the property was not correctly zoned, but one of the two businesses—Sno Bird Recreation Ltd., operated by Ted Johnson—was operating out of the premises, Gibson said.

Murray Pincombe, who wants to repair recreation vehicles under the name of Ben-Jay Recreation Vehicles at the same address, told aldermen he was not yet in business.

Committee chairman Ald. Geoffrey Vantreight said if Johnson was allowed to violate bylaws it was unfair to the other man.

"If we don't prosecute him (Johnson) then we are condoning what is going on."

He wanted the committee to decide if businesses were going to be allowed to relocate before applying for a licence.

Mayor Mel Couvelier suggested the rezoning application be expedited as a means of solving the problem.

Ald. Ian Cass said the situation was "unique" and should not be used as a lever to adopt new policies.

The ECONOMY CAR WITH MORE!

'78 Datsun B210's

2-DOOR AUTOMATIC

DATSUN

DATSUN DEALING DAYS (March 18-31) $3995

TO PROTECT YOUR INVESTMENT • PROTECTIVE SIDE MOULDINGS AND HEAVY DUTY UNDERCOATING AT NO EXTRA COST!

The Happyface Place® We're in business to make you smile

McCALLUM MOTORS LTD.

3-20 (D.L. D0085A)

CORNER YATES and COOK 382-6122

COLONY

STEAK and CRAB $7.50

385-2441

COACHLIGHT ROOM 3-21

$15 – $15 – $15

Freshly Emptied 45-GAL. OAK WHISKEY — BARRELS —

PH. 383-1328

Sands

Seven Funeral Chapels Serving Vancouver Island

Dedicated To Service . . .

your seven community chapels, independently family owned and controlled. Sands, since 1912.

VICTORIA, 388-5155
SIDNEY, 656-2932
COLWOOD, 478-3821
DUNCAN, 746-5212
NANAIMO, 753 2032
LADYSMITH, 245-2331

ifc INTERNATIONAL FLIGHT CARE A DIVISION OF SANDS

MEMBER BY INVITATION

NSM NATIONAL SELECTED MORTICIANS SINCE 1952

Removal and Service Arrangement Covering Vancouver Island

A DIVISION OF SANDS

Specializing in forwarding to or from anywhere

WORLD-WIDE FUNERAL INFORMATION SERVICE

Call Collect, or Cable "Mortuary Victoria"

A DIVISION OF SANDS

One of the best suit values for your money anywhere in British Columbia

At Tip Top, we believe that value is more than just a saving in dollars. It's also the quality of the garment you get for the price.

Our Henley suits reflect that quality. They're exclusive to Tip Top, made in our own factory. Always current styles, made of fine quality cloth, reflecting the highest standards of craftsmanship in tailoring. We style them in classic glenchecks and pinstripes, and offer them in a handsome range of the latest Spring colours. All of which makes our Henley suits an exceptional value at the regular price. And for the next 10 days, we're offering them at a saving of $30. You might pay less for a suit elsewhere, but for $159.96 you won't find this much quality for your money anywhere else in the province.

TIP TOP

Tip Top, Chargex, Master Charge & American Express cards accepted

10 days only $159.96 Save $30

HILLSIDE MALL—1412 DOUGLAS STREET—HARBOUR SQUARE 3-29

STANDARD FURNITURE

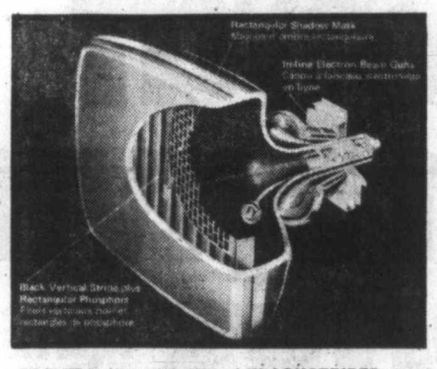

TOSHIBA, the originator of BLACKSTRIPE®

The TOSHIBA BLACKSTRIPE® screen is made up of vertical stripes of alternating red, green and blue phosphor, with a thin line of opaque black material between each stripe. The result — brighter picture and lower power consumption.

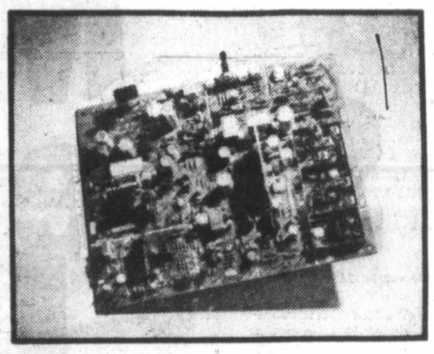

100% SOLID-STATE COMPUT-R-BUILT® CHASSIS

For more efficient and reliable performance, savings in energy, space and longer life, TOSHIBA is fully solid-state. In the newly developed COMPUT-R-BUILT® chassis quality is enhanced through computerization, which means production and workmanship errors are virtually eliminated.

20-inch COLOUR TV BLACKSTRIPE

- remote control
- Feather touch electronic tuning
- 12-channel selection
- Cabinet is moulded walnut

699.00

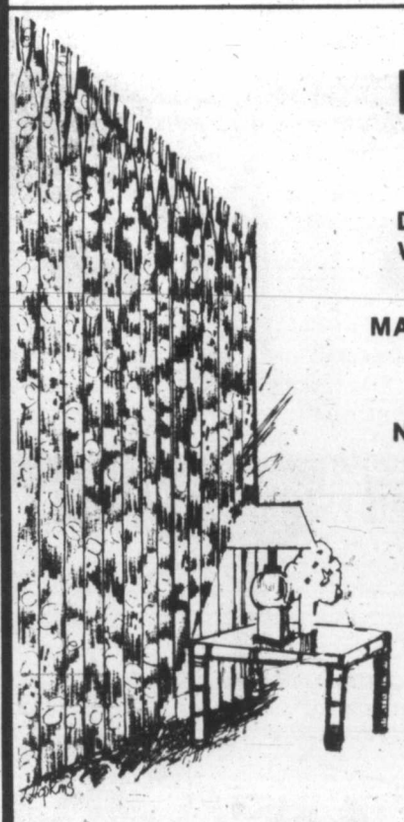

READY TO HANG DRAPES

SAVE 20%

DRESS UP YOUR WINDOWS FOR SPRING WITH THESE FINELY-TAILORED PINCH-PLEATED DRAPERIES.

MADE OF COTTON AND POLYESTER YARNS. HAND WASHABLE AND DRIP DRY.

ATTRACTIVE MODERN DESIGN ON NATURAL BACKGROUND — COLORS OF GOLD, MELON AND BROWN.

75"x84" Reg. 59.50	SPECIAL 47.59 pair
100"x84" Reg. 75.00	SPECIAL 59.98 pair
150"x84" Reg. 112.50	SPECIAL 89.98 pair

737 YATES STREET

CHARGEX 382-5111 master charge

Downtown

STANDARD FURNITURE

- EASY CREDIT TERMS
- FREE DELIVERY
- FURNITURE TRADE-INS ACCEPTED

3-29

PAUL HORN SPECIALS

INSIDE
TAJ MAHAL
SPECIAL
5.98

INSIDE
II
SPECIAL
5.98

VISIONS
SPECIAL
5.98

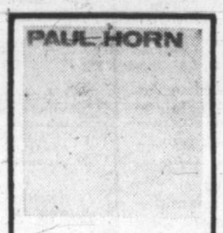

A
SPECIAL EDITION
SPECIAL 2 LPs 8.23

OPEN WED., THURS., FRI.. TIL 9
NICKELODEON
Hillside Shopping Centre 595-2412
3-29

Fundy power just a joke on Joggins?

OTTAWA (CP) — Around the sleepy town of Joggins, N.S., a once thriving coal mining centre where jobs are now hard to come by, the locals chuckle over fresh talk of a massive power development on the Bay of Fundy.

"Everyone is talking about it," says Margaret Edwards, owner of the local beauty parlor. "But they just think its another election promise," she said in a telephone interview.

They've heard often of proposals to harness the electric potential of the world's mightest tides which sweep for 145 miles up the bay between Nova Scotia and New Brunswick.

"I've got to see a start on construction before I'll believe it," said Bill Scopie, a 56-year-old unemployed Joggins resident also interviewed.

"But I hope it does go through. We can use the jobs."

The federal, Nova Scotia and New Brunswick governments—all facing elections this year—announced this month a start on engineering designs for a tidal project in the Cumberland Basin at the foot of the bay.

Both Nova Scotia Premier Gerald Regan and federal Energy Minister Alastair Gillespie left little doubt they feel the project will go ahead after completion of a three-year engineering study.

The final decision, they say, will come in 1981 and a generating station could be in operation around 1990.

Joggins, a town of 1,000 near the Cumberland Basin, expects a turn-around in its economic prospects if the $1.2-billion project is built.

"Oh, yes," says Edwards. "It would be really something if it goes ahead. Most people have to go away now to get jobs. They're hard to find."

COLONY
MICHAEL NORTH
AT THE PIANO
385-2441
3-30
COACH LIGHT ROOM

Boy, 2, dies after fall

VANCOUVER (CP) — Richard Dafoe, 2½, of Surrey, B.C., died Friday in Vancouver General Hospital of injuries suffered when he fell into a backyard fishpond March 15.

Moffat Seven Saving Days April 1-8.

Fabulous appliances at irresistible savings.

1 13.4 cu. ft. Frost-free Refrigerator. Adjustable shelves, butter and cheese compartments, egg bucket, twin crispers, 108-lb. freezer capacity, right-hand door.
$429.95
Model MRF1318

2 16 cu. ft. Frost-free Refrigerator. Adjustable shelves, deluxe handle, meat keeper, twin crispers, 143-lb. freezer capacity, butter and cheese compartments, egg bucket, rollers, right-hand door.
$549.95
Model MRF1618

3 Microwave Oven. 'Vari-Cook' gives versatility—simmer, roast, defrost, warm, reheat. Preparing any kind of meal is quick and easy. 45-minute rotary timer, 1.2 cu. ft. capacity, cookbook included.
$489.95
Model MUC2446

4 30" Range. Convenient automatic clock and oven timer, easy-clean lift-out elements, interior light, infinite heat controls for wide temperature control, one large 8" element, white.
$339.95
Model MSM6028

5 30" Self-cleaning Range. All the features of the above range, MSM6028, plus: self-cleaning oven, two 8 elements.
$469.95
Model MSS6038

6 30" Deluxe Range. All the features of the above range, MSM6028, plus: glass control panel with fluorescent light, two 8 elements.
$419.95
Model MSM6058
With self-cleaning oven
$579.95
Model MSS6058

7 Automatic Dishwasher. Five programs including wash, rinse and hold, and Econo cycle, multi-level wash action, wood-grain look top, white.
$379.95
Model MKC1238

8 Automatic Washer. Four cycles, two wash/spin speeds, 3 wash temperatures, infinite water level control—set to any height you need, white.
$389.95
Model MWG1438

9 Automatic Dryer. Three cycles for perfect drying—timed regular, automatic regular, and automatic permanent press, white.
$254.95
Model MDG1438

Dealers may sell for less.
Limited quantities available.

Moffat. The heart of a home.

Active Distributors
566A David Street

Regional Appliances
464 Burnside Road East

EATON'S WAREHOUSE STORE
749 View Street
Right Next Door to the Civic Parking Garage

Special Offer Savings on FLOOR COVERINGS and CHESTER-FIELD SUITES

9'x12' Nylon Area Rugs
69.88

These hard wearing 100% nylon rugs have a foam rubber back which eliminates the need for separate undercushion. Level loop weave in handsome tweed pattern, these rugs come in colors of rust, gold, brown or red.

Foam Back Broadloom
7.88 sq. yd.

Made of continuous filament nylon featuring a 3-ply pile. Non allergenic and mothproof, this handsome carpeting can be installed below grade. Easy to maintain and clean, it is recommended for general use. With high density foam backing so it needs no separate underlay. Six colors to choose from: Rust Flame, Putty Brown, Marigold, Wheat Beige, Rust Brown or Light Avocado.

100% Nylon Broadloom
5.88 sq. yd.

Another broadloom of continuous filament nylon with a level loop pile that will not pull or fuzz. This hard wearing carpeting can be installed below grade. Foam backing eliminates need for underfelt and can be cut to fit as required without need for binding. Tweed pattern in colors of Golden Corn, Country Gold, Cool Grey, All Spice, Rust Moss or Orange Tree. **Please allow 1 week for delivery.**

4 Pce. Biltmore Sofa Set
469.88

Set consists of sofa, two chairs and a hassock. Features tight seat construction, 100% Herculon covering in brown and gold or green and gold plaid. Seat and back of foam rubber.

Economy Sofa and Chair Set
374.88

Modern design sofa and chair set features foam padding on tight seat construction. Herculeon cover in rust or brown plaid promises easy care.

Personal Shopping Only
Delivery Extra

EATON'S

DISCOVER CFAX 1070 TODAY

The Daily Colonist.

Section Two Thursday, March 30, 1978 Page 13

METRO TOYOTA
ESSO CAR CLINIC
TESTED USED CARS

Industry park 'alive'

By BILL SMITH
Colonist reporter

Saanich Ald. Geoffrey Vantreight said Wednesday the Royal Oak industrial park proposal wasn't dead yet.

He said two people, including former Saanich Mayor Ed Lum, might run for council in November and if elected, would support the establishment of an industrial park in the Glanford-Vanalman area.

"That would make the vote six-to-four," Vantreight told a meeting of the Greater Victoria Chamber of Commerce's board of directors.

Vantreight had harsh words for his colleagues on council who killed the industrial park proposal in a five-to-four vote last week.

"They lack any kind of business knowledge for the way they voted. They acted very selfish (sic) and apparently didn't care about the 14 per cent tax increase in Saanich this year," he said.

Revenue from an industrial park, he said, would have offset the anticipated property tax increase.

"If I ran my business the way Saanich council runs the municipality's business, I would have been broke years ago," Vantreight added.

The proposal for an industrial park in Royal Oak was scrapped last week following a public hearing. Voting in favor of the rezoning of about 128 acres of land to accommodate the industrial use were Aldermen Ian Cass, Fred Severson, David Paterson and Vantreight.

Opposed were Mayor Mel Couvelier and Aldermen Robert Cameron, John Mika, Mary Casilio and Howard Sturrock.

"But we may yet have an industrial park there eight months from now," Vantreight said.

"I've got a couple of people who may run for alderman and they would make the vote six-four," he said.

"I might get Ed Lum to run for alderman," he added.

Cedric Steele, chairman of the chamber's economic development committee, added some bitter comments of his own to Vantreight's remarks.

He said what "seemed to win the day" at the public hearing was a local and vocal group of ratepayers who didn't mind twisting facts to make a point.

Steele was the chamber's representative at the meeting, delivering a brief in support of the rezoning.

One of the mistakes the chamber made in its brief, Steele said, was that "we were too factual and not emotional enough."

He accused the chamber of letting him down by not sending other members to the meeting.

"If you want me to do a job, you've got to support me," Steele said, adding that he had a hard time standing up to the insults directed at him during the meeting.

"When I said my address was Beach Drive, the catcalls and insults began. One alderman actually asked what I was doing there. He said there were enough 'honest' businessmen in Saanich and they didn't need any from Beach Drive," Steele said.

The whole meeting, he said, was an attack on the business community. They asked what the Flat Earth Society was doing there although the chamber was also representing Saanich's business community.

"It was the most dishonest form of democracy I've ever seen," Steele said.

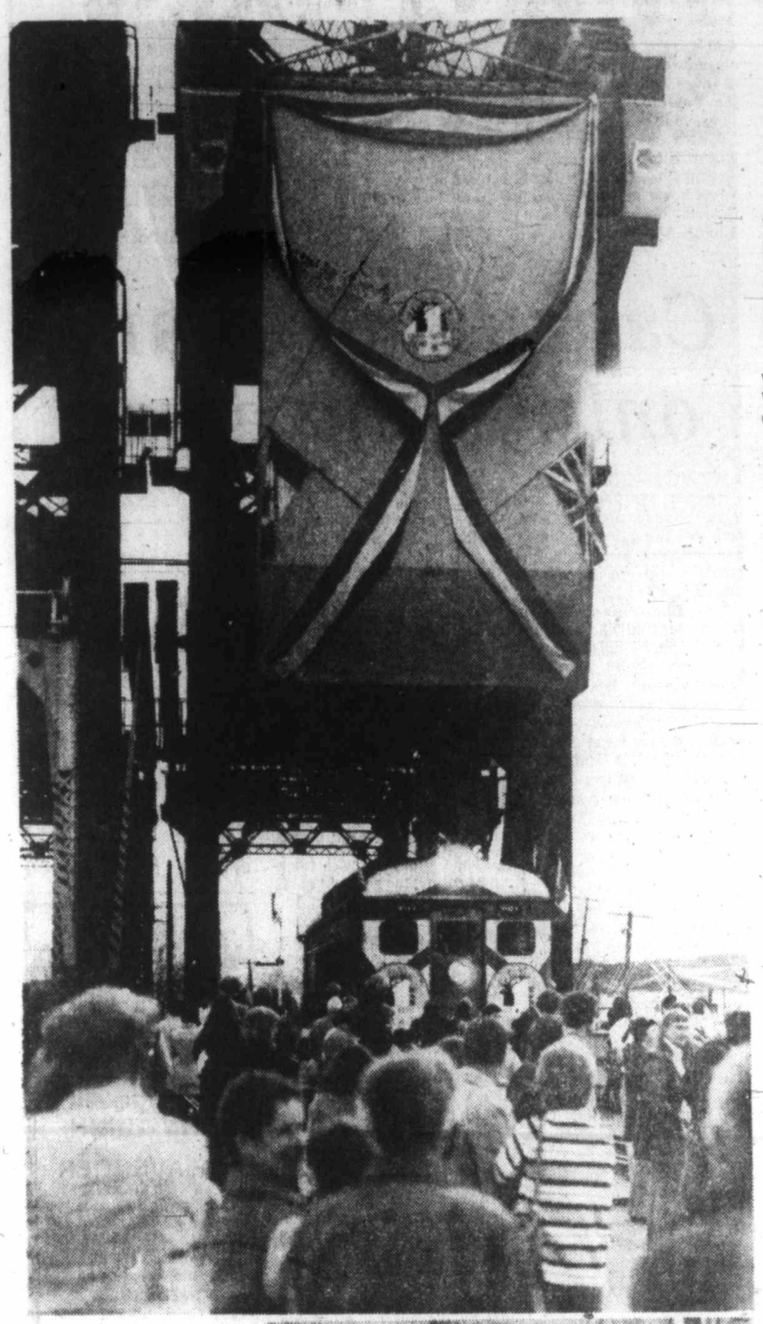

Beginning or end for E & N?

—Colonist photos by Ian McKain

It could have been a symbol of the beginning and the end, depending what fate holds in store for Vancouver Island's one and only passenger train service. The Esquimalt and Nanaimo railway's one-car train rolled over the Johnson Street bridge on schedule Wednesday in the re-enactment of the arrival of the first train 90 years before. It was a gala affair, which meant folks like Mayor Michael Young (right) and others turned out in period costume. The passenger service may still be doomed by the end of June. The province and others are appealing a Canadian Transport Commission decision that would allow CP Rail to end a service it says is a financial loss.

High school mat's out for adults

Adults will be encouraged to enrol as daytime students in Greater Victoria schools, the school board has decided.

The board approved without opposition a motion by trustee John Young that the board "actively promote a policy of urging and welcoming adults" to enrol in the district's high schools as full-time or part-time students without charge.

Assistant superintendent Dr. John Wiens said a few adults had enrolled in high school in the past, but only Spectrum Community School had actually promoted adult enrolment. Spectrum probably has as many adults enrolled as the rest of the district put together, he said, although he could not furnish any figures on attendance. To his knowledge, Wiens said, no adult has ever been denied admission to a high school.

The reason that so few adults have bothered to enrol is that so few have known they could do so, Young said. When a school has encouraged it, as Spectrum has done, more adults have enrolled.

"They can bring a dimension to classroom discussion that younger students cannot," Young said.

Camosun College principal Dr. Grant Fisher said the policy would probably support Camosun's program by whetting the appetite of adults for post-secondary training, taking the load off some Camosun programs, and solving the transportation problem for adults who could not get to Camosun, but who probably lived close to a high school, Young reported.

Adult enrolment might also help the district's declining enrolment, and develop support for the public school system from adults who have an opportunity to view it first hand.

Sidney taps reopen

Sidney council has voted to release all outstanding applications for water connections in the municipality.

The applications were for about 279 water connections, a municipal spokesman said Wednesday.

Some applicants had been waiting since 1972, he said.

"We feel safe that the town will have enough water this summer, even with the release of applications, because of a reserve of 14 million gallons a month in the Sidney and North Saanich wells at the McTavish Road tanks," he said.

Construction of the first stage of the permanent pipeline to the peninsula would begin in September, he said.

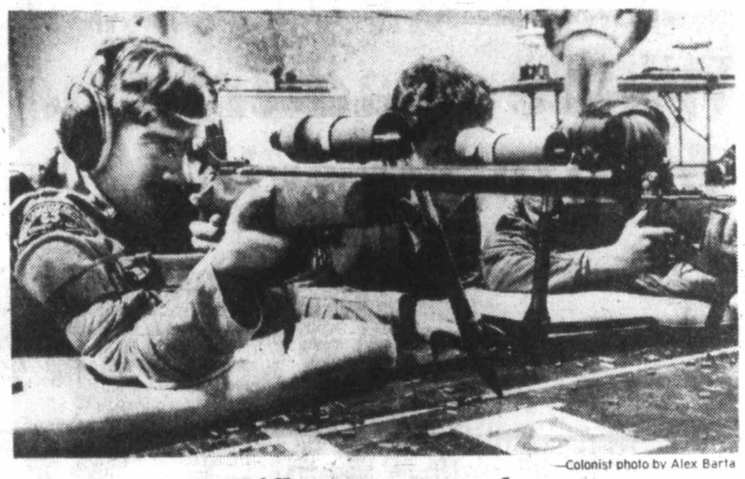

—Colonist photo by Alex Barta

Riflemen at work

Ontario shooters compiled 3,883 of a possible 4,000 points Wednesday to capture the Canadian cadet small bore championship held at Saancha Hall in Sidney. Quebec placed second followed by the host B.C. team. Eleven squads from Canada and one from Washington State were entered.

Four meetings left on school closures

Four, and possibly five meetings, remain on the Greater Victoria school board's agenda for discussing possible school closures.

A second meeting at South Park, made necessary because of the number of briefs which remained unheard at a March 22 meeting, will be held April 4, beginning at 7:30 p.m. The following night, a meeting will be held at Bank Street School, beginning at 8 p.m.

The board will meet in its media centre conference room on April 12 and 13 to consider all the evidence it has gathered in the series of meetings and from other presentations and briefs. Four elementary schools—Bank Street, Tolmie, Burnside, and Margaret Jenkins—are being considered for complete closure, while the Sundance and South Park programs are being investigated for a possible change of location to more suitable buildings.

The board is also studying nine other elementary schools in which rooms, a wing, or a floor might be closed.

April 18 is being reserved for a third school board meeting if necessary to make final decisions on school closure.

Rural Saanich in 10-acre lots?

Two conflicting requests on the minimum size of rural subdivisions will face Saanich council at Monday night's meeting.

Municipal planner Gil Laurenson wants the subdivision minimum in the area outside the urban containment boundary doubled to 10 acres, while local contractor Nick Liberto will present a 140-name petition asking that the present five-acre minimum in the Hector-Ivor-Liberto area be reduced to two acres.

Laurenson says there is some urgency in discussing the matter because of an alarming rate of building activity in outlying rural areas. Of 373 building permits issued last year, 50 were for dwellings built outside the urban containment boundary, he noted.

Scattered subdivision, even with a minimum of five acres, would cost the municipality additional money for police and fire protection, and inevitably, Saanich would be faced with the cost of improving roads to serve the subdivisions, he noted.

He is suggesting to council the five-acre freeze now in effect within the urban containment boundary remain unchanged, except for most of the Blenkinsop Valley which should also be increased to 10 acres.

Much of the subdividing in outlying areas has been done under a section of the Municipal Act nicknamed the "relative clause," whereby a property can be subdivided to provide a home for the owners' relative.

Several council members say this method of bypassing subdivision regulations is eroding valuable farmland in the municipality.

Liberto says reducing the subdivision minimum would assist in providing controlled development of affordable housing.

It would create a better economic environment, and make a smaller acreage available to those who cannot afford five acres, he claims.

The 115 acres would, under the reduced minimum, have 57 homes compared to the 21 dwellings now proposed on the property.

Hospital the place for alcoholics

Ex-priest knows—because he's been there

By PAUL DE GROOT
Colonist reporter

In spite of all that has been learned about alcoholism in the last few years, society still refuses to treat it medically, according to the chief counsellor of a U.S. hospital devoted to the treatment of alcoholism.

Peter Tighe, a former Roman Catholic priest who only broke his alcoholic habit after being treated at the Shick Shadel Hospital in Burien, Wash., said people began to drink alcohol for a number of different reasons, but those who became addicted to it shared a physical inability to handle the drug.

"EVERYTHING we eat and drink is burned in the body in different ways," Tighe said. "We have pathways to burn alcohol as well, and as long as they function properly, burning it into carbon dioxide and water, we can be called social drinkers."

But those pathways can be destroyed by excessive alcohol use, or they may be genetically absent. The alcohol is not burned as it should be and remains in the blood stream, eventually creating a "tissue demand" for the drug. In those who are genetically predisposed to the condition, it can take only a few drinks. In others, it may take up to 12 years to develop.

ALCOHOLISM SHOULD not be considered a disgraceful psychological problem, but a sickness or disease, Tighe maintained.

"I was addicted to alcohol and all the counselling in the world wouldn't help."

He compares it to diabetes, as another disease in which the body is unable to handle certain substances because normal chemical pathways have been blocked.

LIKE DIABETES, the condition is irreversible, Tighe said. Shadel Hospital, the oldest (43 years) alcoholic treatment centre in the U.S., has treated 25,000 patients in its history, and not one has been able to go back to drinking socially. The hospital claims a success rate of about 65 per cent, and because of its success and its medical accreditation, all the major American medical insurance plans will pay for the treatments there, which usually last for a two-week period, with two-day followups one and two months after discharge from the hospital.

"The insurance companies know it's a lot cheaper than insuring an alcoholic," Tighe said.

ANOTHER SHADEL "graduate" is former Victoria broadcaster Dave Abbott, who said he flunked out of several alcoholic treatment programs before taking the cure at Shadel.

In B.C., he said, the medical treatment of alcoholism was still not covered by the medical services plan. Any physician who put an alcoholic patient in hospital had to do so for some other reason, such as an injury suffered while under the influence of alcohol.

SHADEL EMPLOYS two types of therapy in approaching alcoholism. The first is aversion therapy. The drug Emmitine is used to create feelings of nausea on exposure to the smell and taste of alcohol, and it interrupts the alcoholic's normal reflex to satisfy his tissue demand for alcohol by taking a nip. Instead of relieving his edgy nerves and craving tissues, the drug associates alcohol with nausea and discomfort. Yighe said it did not function in the same way as Antabuse, another popular drug in the treatment of alcoholism, which caused violent illness when the patient consumed alcohol as long as the drug was in the system, but did not relieve the patient of the desire to drink.

THE SECOND TYPE of treatment uses sodium pentathol to induce deep relaxation. This drug permits the alcoholic to recover a normal body state, to describe any deep-seated psychological problems that may contribute to alcoholism, and gives the therapist an idea of how well the aversion therapy is working.

Tranquilizers are not used at Shadel, on the theory that the patient will simply be substituting one form of dependence for another. Patients are not cut off alcohol "cold-turkey" because of the dangers of delirium tremens or convulsions that can occur, Tighe said.

THE HOSPITAL continued to follow the progress of its patients for several years after discharge, and they could return to the hospital for treatment at any time, Tighe said. The hospital employs former alcoholics as counsellors for its program, on the basis that "the alcoholic is a great con artist, but there is no use trying to con a former alcoholic."

Tighe distinguished among the alcoholic, the problem drinker, and the drunk. An alcoholic can be medically defined as a person with a tissue dependency on alcohol, while a problem drinker is one who becomes violent after consuming alcohol. He may or may not be an alcoholic. The same would be true of a "drunk," who may occasionally overimbibe, but does not depend on alcohol to get him through the day.

ONE METHOD for telling the alcoholic apart from the others was that the others might brag about how much they drank, while the alcoholic would tend to downplay the amount of liquor he consumed, Tighe said.

Tighe
. . .Broke own habit

Businessman arrested

The Co-ordinated Law Enforcement Unit's Joint Forces Operation arrested a Victoria businessman Wednesday and charged him with possession of stolen securities. The inspector in charge of the investigation said the man will appear in provincial court today.

—CP

SMOTHERING PUCK during Wednesday night action in Montreal is Pittsburgh goaltender Dennis Herron who gets help from defenceman Russ Anderson. Anderson blocks out Steve Shutt of Montreal on the play. Shutt later scored his 46th goal of the season as Canadiens won 6-2.

Whole road trip pointless for floundering Canucks

They all look alike these days to Vancouver Canucks.

They return home today after completing a three-game road trip which should have pulled them away from Colorado Rockies in the closest of the struggles for undecided National Hockey League playoff spots, and they're coming back pointless.

All their games were intra-divisional, and they could't handle St. Louis Blues Wednesday night after failing miserably against the out-of-it Minnesota North Stars Tuesday and losing to Chicago Black Hawks Sunday. The Rockies are now even with the Vancouver club and have a game in hand and the easier opposition.

Winless in their last seven games, Canucks were done in by Larry Patey's two second-period goals and were only 44 seconds away from being shut out when Brad Gassoff got their goal.

While Canucks were doing their usual thing, New York Rangers continued their latest born-again experience and practically sewed up a wild-card playoff berth by surprising New York Islanders, 5-1. Coupled with the 6-1 decision scored by Montreal Canadiens over Pittsburgh Penguins, that left Rangers nine points ahead of Penguins with both clubs having six games remaining.

Superb goalkeeping by John Davidson was the difference for Rangers in their fifth straight victory. Davidson was brilliant on first-period bids by Lorne Henning, Bryan Trottier (2) and Mike Kaszyicki and foiled Clarke Gillies on a breakaway early in the second period with the score still 1-1. Phil Esposito got what was to be the winning goal, 11 minutes into the second period, and the Rangers pulled away in the final 20 minutes.

Meanwhile, Toronto Maple Leafs made certain they would be a wild-card playoff club by getting trampled by Atlanta Flames, 7-4. It was the sixth defeat in seven games and put the second-place Buffalo Sabres mathematically out of Toronto reach.

Willi Plett, the rookie award winner last season, maintained his recent hot pace by leading the Flames with three goals and an assist.

In Montreal, defenceman Guy Lapointe had four assists and Canadiens pulled away in the third period as Penguins lost for the eighth time in a 10-game stretch which has brought only a single victory. They tried Wednesday without Derek Sanderson, who missed curfew by a few minutes Tuesday night and watched all of it from the players' bench.

In other Wednesday games, Cleveland Barons ended a winless streak at 15 games by busting the North Stars, 7-3, and the Hawks handled Los Angeles Kings, 5-1, with Stan Mikita reaching another plateau. The veteran centre shot his 18th goal and had an assist to boost his NHL career total to 1,400 points.

★ ★ ★

Norris Division

	G	W	L	T	F	A	P
Montreal	75	56	9	10	337	170	122
Detroit	73	30	30	13	234	241	73
Los Angeles	75	29	32	14	225	230	72
Pittsburgh	74	22	34	18	227	296	62
Washington	74	13	48	13	171	302	39

Adams Division

Boston	74	48	15	11	311	194	107
Buffalo	74	42	15	17	271	196	101
Toronto	75	40	25	10	260	218	90
Cleveland	75	20	43	12	213	309	52

Patrick Division

NY Islanders	75	44	17	14	311	199	102
Philadelphia	74	42	19	13	281	189	97
Atlanta	75	31	26	18	257	243	80
NY Rangers	74	29	32	13	269	250	71

Smythe Division

Chicago	75	30	27	18	216	207	78
Vancouver	76	19	41	16	226	305	54
Colorado	75	17	38	20	238	288	54
St. Louis	76	18	45	13	185	293	49
Minnesota	75	16	50	9	204	306	41

Tonight's Games
Washington at Colorado
Pittsburgh at Boston
Los Angeles at Detroit
Cleveland at Buffalo

★ ★ ★

PITTSBURGH 2, MONTREAL 6
First Period
1. Montreal, Englom 1 (Lafleur, Larouche) 0:31
Penalty—Anderson Pgh 4:23.
Second Period
2. Montreal, Shutt 46 (Lapointe) 3:56
3. Montreal, Houle 29 (Lapointe, Larouche) 5:19
4. Pittsburgh, Mahovlich 25 (Edur, Carr) 6:28
Penalties—Chartraw Mtl 6:09, Anderson Pgh 13:34.
Third Period
5. Pittsburgh, Chapman 23 (Malone, Bianchin) 0:47
6. Montreal, Lambert 17 (Lapointe, Larouche) 6:57
7. Montreal, Risebrough 17 (Mondou, Lapointe) 9:19
8. Montreal, Mondou 17 (Lafleur) 19:18
Penalties—Lupien Mtl 2:13, Burrows Pgh 6:34.
Shots on goal by:

Pittsburgh	3	5	10	—18
Montreal	14	13	13	—40

Goal—Herron, Pittsburgh; Larocque, Montreal.
Attendance—17,199.

VANCOUVER 1, ST.LOUIS 3
First Period
1. St. Louis, Hammarstrom 20 (Berenson, Bennett) 5:34
Penalties—Vancouver bench served by Gassoff 9:26, Oddleifson Vcr 12:22, Unger StL 13:47.
Second Period
2. St. Louis, Patey 15 (Richardson) 4:27
3. St. Louis, Patey 16 (Richardson, Larose) 18:01
4. Vancouver, Gassoff 9 (Monahan, Graves) 19:16
Penalties—Snepsts Vcr, Currie StL 3:34, Patey StL 15:07.
Third Period
No scoring.
Penalties—Manno Vcr 4:57, Holt StL 7:00.
Shots on goal by

Vancouver	6	9	13	—28
St. Louis	8	6	6	—20

Goal—Ridley, Maniago, Vanacouver; Grant, St. Louis.
Attendance—10,411.

MINNESOTA 3, CLEVELAND 7
First Period
1. Minnesota, Sharplev 21 (Younghans, Roberts) 0:48
2. Minnesota, Younghans 6 (Sharplev, Roberts) 1:29
3. Cleveland, Potvin 3 (Manery, Fidler) 4:52
4. Cleveland, McKechnie 16 (Arnason, Baby) 14:46
5. Cleveland, Smith 6 (MacAdam, Murdoch) 15:31
6. Cleveland, Murdoch 13 (Smith, Potvin) 19:08
Penalties—Meloche Cle (served by Murdoch) 0:48, Holt Cle 2:25, Holt Cle 6:51, Bennett Min 9:32, Smith Cle double minor 10:18, Eriksson Min 11:08, Brad Maxwell Min 18:49.
Second Period
7. Cleveland, Maruk 31 (MacAdam, Manery) 17:00
Penalties—Young Min 1:17, Fidler Cle 11:23, Andersson Min 19:52.
Third Period
8. Cleveland, Arnason 22 (McKechnie) 2:11
9. Minnesota, Younghans 7 (Sharplev, Beverley) 10:44
10. Cleveland, Arnason 23 (McKechnie) 11:23
Penalties—Smith Cle 17:13, Holt Cle 19:46.
Shots on goal by

Minnesota	14	11	10	—35
Cleveland	12	12	8	—32

Goal—LoPresti, Minnesota; Meloche, Cleveland.
Attendance—5,345.

TORONTO 4, ATLANTA 7
First Period
1. Atlanta, MacMillan 35 (Chouinard, Shand) 1:29
2. Atlanta, Redmond 10 (Chouinard, Plett) 7:15
3. Toronto, Carlisle 2 (McDonald, Sittler) 16:34
Penalties—Turnbull Tor 6:30, Clement Atl 7:22, Houston Atl 10:36, Glennie Tor 14:05.
Second Period
4. Atlanta, Plett 19 (Mulhern, Phillipoff) 2:04
5. Toronto, Glennie 2 (Williams, Ellis) 6:11
6. Atlanta, Redmond 11 14:06
7. Atlanta, Plett 20 (Lysiak) 16:52
8. Toronto, Ellis 26 (Salming, Williams) 19:23
Penalties—Plett Atl 2:54, Comeau Atl 19:01.
Third Period
9. Atlanta, Lysiak 25 (Chouinard, MacMillan) 4:41
10. Atlanta, Plett 21 (Phillipoff, Lysiak) 12:56
11. Toronto, Weir 11 (Turnbull, Williams) 19:41
Penalty—Glennie Tor 3:39.
Shots on goal by

Toronto	9	16	5	—30
Atlanta	13	8	7	—31

Goal—McRae, Toronto; Bouchard, Atlanta.
Attendance—11,485.

LOS ANGELES 1, CHICAGO 5
First Period
1. Chicago, Boldirev 33 (Mikita, Wilson) 6:09
2. Chicago, Mikita 18 (Bordeleau, Marks) 12:35
Penalties—Sargent LA 6:01, Boldirev Chi 7:21, Sargent LA, Rota Chi 19:57.
Second Period
3. Chicago, Bordeleau 12 (Murray) 10:04
4. Los Angeles, Williams 13 (Goring, Sargent) 14:47
5. Chicago, Boldirev 34 (Bulley, Mulvey) 15:26
Penalties—Wilson Chi 9:47, Bulley Chi 12:24, Rota Chi 18.46.
Third Period
6. Chicago, Bulley 21 (Plante) 7:02
Penalties—Murray Chi 0:49, Bulley Chi 4:46, Rota Chi, Taylor LA minors, majors 11:46.
Shots on goal by

Los Angeles	15	23	10	—48
Chicago	10	7	8	—25

Goal—Vachon, Los Angeles; Esposito, Chicago.
Attendance—10,957.

NY ISLANDERS 1, NY RANGERS 5
First Period
1. NY Islanders, Bourne 27 (Kaszycki) 15:02
2. NY Rangers, Fotiu 2 (Esposito) 18:29
Penalty—Gillies NYI 0:40.
Second Period
3. NY Rangers, Esposito 37 (Vickers) 11:00
Penalties—Fotiu NYR 4:38, Hart NYI, Fotiu NYR 10:12, Nystrom NYI 14:34, Potvin NYI 15:01, Westfall NYI, Greschner NYR 15:43.
Third Period
4. NY Rangers, DeBlois 22 (Tkaczuk, Fotiu) 3:45
5. NY Rangers, Duguay 20 (Greschner, Dillon) 10:53
6. NY Rangers, Vickers 16 (Greschner) 15:41
Penalties—Greschner NYR 7:10, Marshall NYI 9:59, Greschner NYR 12:37, Potvin NYI 15:05, Farrish NYR 16:27.
Shots on goal by

NY Islanders	13	11	5	—29
NY Rangers	7	9	7	—23

Goal—Resch, NY Islanders; Davidson, NY Rangers.
Attendance—17,500.

Island rinks share third

NELSON—Reg and Roy Stone are again B.C. curling champions.

The Trail brothers, on a rink which has the 62-year-old Roy on the teehead, the 68-year-old Johnny Cameron as vice-skip, the 63-year-old Reg throwing second rocks and 65-year-old John Garratt, made it Wednesday in the provincial senior (over 60) men's championship.

The clinching win in the eight-rink round-robin playoff between four representatives from each of the B.C. and Pacific Coast Curling Associations came Wednesday morning when George Lunn of Haney was beaten, 12-2.

It was the sixth straight victory for the champions, but they didn't make it through the last draw, losing a 7-6 last-rock decision to Ed McDormand of Victoria. Roy Stone had to hit and stay against three counters to count one and tie the game on the ninth end, but McDormand had a draw to an empty house for the winning point.

Victory over Stone meant a third-place tie, at 4-3, for McDormand, who was edged out by previously-winless Ralph Dangerfield, 7-5, Wednesday morning.

Also at 4-3 was Bill Osborne, the 1976 winner from Qualicum. He was beaten, 10-7, by Fred Harris of Kelowna Wednesday morning and came back to rout Sam Golumbia of Vancouver, 10-2, on the last draw.

Harris, who finished 5-2, grabbed off second place with a last-draw 12-2 rout of Ed Gunson of Cranbrook.

Gunson was fifth at 3-4 and Gunson, Lunn and Dangerfield, who started the last day winless, all finished with a 2-5 log.

Roof collapse due to error in design

HARTFORD, Conn. (AP) — A simple design error that should have been caught was the primary cause of a roof collapse Jan. 18 on the coliseum at the Hartford Civic Centre, an engineering inspector said Wednesday.

Inadequate bracing within the "space frame" caused severe overloads, said Charles Thornton, president of Lev Zetlin Associates Inc., the firm investigating the roof collapse.

As a result, some of its main steel beams were visibly bowed in a photograph taken even before the uncompleted roof was raised to the top of the $70 million centre in November, 1972, he said.

Thornton did not blame anyone specifically and it now is up to city council to decide whether to sue for damages.

The 1,400-ton roof collapsed early in the morning under the weight of nearly nine inches of wet snow, crashing onto some 10,000 arena seats where spectators had watched two basketball games only six hours earlier. No one was injured.

Cougars come close but edged by Hawks

By STAN COOPER

PORTLAND — Victoria Cougars had little reason to hang their heads following Wednesday's Western Canada Hockey League game at Memorial Coliseum.

Despite losing their second Western Division playoff game in as many nights, the Cougars were unfortunate to come away on the short end of a 4-3 score against Portland Winter Hawks before 3,121 fans.

The Island squad had much the better of play in the final two periods—outscoring the division champions 2-1—but couldn't capitalize on power-play opportunities.

Portland did—scoring three goals with a man advantage and another while playing short-handed—while the Cougars could manage only a short-handed goal and missed scoring during 12 minutes of power plays.

The win was the first in the eight-game round-robin playoff for the Winter Hawks, who play New Westminster Bruins tonight at Queens Park Arena.

The Bruins, 7-3 winners over the Cougars in the series opener Tuesday, travel to Memorial Arena for a Friday game at 8 p.m.

The Cougars return to Portland Saturday night and play host to the Winter Hawks Tuesday and Thursday next week. They finish up their series with games against the Bruins April 7 at Memorial Arena and April 9 at Queens Park.

Portland marksmen were Don Stewart, Ron Chorney, Perry Turnbull and Wayne Babych. Chorney scored the short-handed goal midway through the first period to give the Hawks a 2-1 edge.

Turnbull made it 3-1 later in the period and Babych, a 121-point scorer in league play, scored the winner early in the final 20 minutes.

Centre Geordie Robertson opened and closed Victoria scoring with his second and third goals in two nights and defenceman Mark Robinson fired his second goal of the playoffs early in the second period.

The Cougars were hampered by the loss of top defenceman Leroy Heck, who will have X-rays today to determine the severity of a hip injury suffered in New Westminster.

Kim Spencer filled in on the blueline but drew two first-period penalties, both resulting in goals.

The Cougars had their best chance to get back in the game when Winter Hawk defenceman Larry Playfair drew two minors and a misconduct at the 9:22 mark of the second period. But the advantage was almost instantly nullified when Cougar captain Curt Fraser drew a minor for slashing and a needless charging penalty, seven seconds later.

Cougar netminder Steve Amiss, very spotty Tuesday, played a solid game, making 35 saves while Bart Hunter in the Portland net made 36 stops, 15 in the final period.

Meanwhile, Brandon Wheat Kings were shocked by Flin Flon Bombers, losing 9-2 on home ice. In Medicine Hat, the Tigers bowed 3-2 to Billings Bighorns.

The Eastern Division champion Wheat Kings lost their second game in three playoff starts while the Tigers lost their second of two.

Flin Flon, now 1-1 in round-robin play, exploded for three goals in the final three minutes of the first period to set the tone of the game. Mel Biluk scored three times for the Bombers and Glenn Hicks had two goals.

Blake Sullivan scored midway through the third period to give Billings the win over Medicine Hat.

The Bighorns join Lethbridge Broncos with one win each in the double round-robin semi-final.

★ ★ ★

VICTORIA 3, PORTLAND 4
First Period
1. Victoria, Robertson (Jobson) 7:46
2. Portland, Stewart (Ross, Turnbull) 8:01
3. Portland, Chorney 9:48
4. Portland, Turnbull (Wesley, Ross) 17:58
Penalties—Lang V, Playfair P 4:33, Spencer V 6:13, Messier P 8:53, Peterson P 10:25, Spencer V 16:16.
Second Period
5. Victoria, Robinson (Shields, Lupul) 2:21
Penalties—Yakiwchuk P 3:42, Playfair P double minor, misconduct 9:22, Fraser V double minor 9:29, Spencer V 10:00, Ross P 11:22, Portland bench (served by Yachimec) 13:47.
Third Period
6. Portland, Babych (Peterson, Mulvey) 1:41
7. Victoria, Robertson (Jansch, Jobson) 10:40
Penalties—Jobson V 0:19, Wesley P 5:39, Playfair P 10:40.
Shots on goal by

Victoria	11	12	16	—39
Portland	17	8	14	—39

Goal—Amiss, Victoria; Hunter, Portland.
Attendance—3,121

BRANDON (2) — Bill Derlago, Tim Lockridge; FLIN FLON (9) — Mel Biluk 3, Glen Hicks 2, Ray Neufeld, Ray Markham, Craig Levie, Mike Panteluk. Attendance— 1,505.

BILLINGS (3)—Doug Robb, Cal Roadhouse, Blake Sullivan; MEDICINE HAT (2)—Merlin Malinowksi, Rich Van Slyke. Attendance—1,750.

PLAYOFF STANDINGS

EASTERN DIVISION

	P	W	L	T	F	A	Pts
Regina	1	1	0	0	3	2	2
Flin Flon	2	1	1	0	12	7	2
Brandon	3	1	2	0	9	15	2

CENTRAL DIVISION

	P	W	L	T	F	A	Pts
Lethbridge	1	1	0	0	7	4	2
Billings	1	1	0	0	3	2	2
Medicine Hat	2	0	2	0	6	10	0

WESTERN DIVISION

	P	W	L	T	F	A	Pts
N.Westminster	1	1	0	0	7	3	2
Portland	1	1	0	0	4	3	2
VICTORIA	2	0	2	0	6	11	0

Tonight's games
Portland at New Westminster
Lethbridge at Medicine Hat

Hockey

B.C. Junior
Nanaimo 7 Revelstoke 6
Pacific Junior
Richmond 5 Kerrisdale 3
(Richmond wins league playoff championship in sudden-death game)
Manitoba Junior
Dauphin 4, Kildonan 1
(Best-of-seven series tied, 1-1)

Canada, Scotland only game away

WINNIPEG (CP) — After struggling for the first two days, Canada and Scotland both won two games Wednesday to tighten the race in the men's world curling championship.

Mike Chernoff's Canadian rink from Medicine Hat defeated Bob Nichols, skip of the United States foursome from Superior, Wis., 8-6, in the evening draw after whipping Keith Wendorf of West Germany 9-3 in the afternoon.

Scotland's Jim Sanderson, who lost his first two games, surprised previously-unbeaten Tom Schaeffer of Sweden, 9-4, in the sixth draw in the Winnipeg Arena.

Schaeffer, defending the title won for Sweden last year by Ragnar Kamp, increased his record to 5-0 Wednesday afternoon with a 9-7 decision over the Americans. Sweden remained in sole possession of first place, while Canada, Scotland and the U.S. were 4-2.

At 3-3 were West Germany and Kristian Soerum of Norway. Denmark, Leone Rezzadore of Italy and Fredy Collioud of Switzerland were 2-4 and Pierre Boan of France wasthe trailer at 1-5.

In other sixth-round games before 9,068 fans, 306 short of capacity, West Germany whipped Italy 12-3, Denmark downed France 7-5 and Norway beat Switzerland 9-6 with three points on the 10th and final end.

This afternoon's seventh draw has West Germany against the U.S., Italy meeting Sweden, Switzerland playing Denmark, Scotland against Norway and France meeting Canada.

The big game in tonight's eighth round features Sweden against Canada.

The Canadians, with Chernoff calling the shots from his third position and Ed Lukowich throwing last rocks, received a tremendous ovation after their sixth-round victory.

The Canadians stole two on the first end when Nichols was wide on a takeout attempt. Nichols tied the score with two on the second end but Chernoff got three on the third, then counted two on the fifth and one on the sixth for an 8-3 margin that the U.S. couldn't erase.

Scotland, never behind, had four two-enders, one a sixth-end steal which gave 8-3 control, in the win over Sweden.

Scotland raised its record to 3-2 Wednesday afternoon with an 8-5 decision over Denmark, while Norway whipped Italy 11-3 and Switzerland shaded France 8-7 in other fifth-round matches.

★ ★ ★

STANDINGS

	W	L
Sweden	5	1
Canada	4	2
Scotland	4	2
U.S.	4	2
Norway	3	3
W. Germany	3	3
Italy	2	4
Denmark	2	4
Switzerland	2	4
France	1	5

Fifth round

Switzerland	100 302 010 1— 8
France	010 010 104 0— 7
Norway	200 123 03x x—11
Italy	010 000 20x x— 3
U.S.	100 400 011 0— 7
Sweden	031 011 200 1— 9
Canada	110 403 00x x— 9
W. Germany	001 010 01x x— 3
Scotland	301 030 010 x— 8
Denmark	010 101 101 x— 5

Sixth round

Sweden	010 200 10x x— 4
Scotland	202 022 01x x— 9
Canada	203 021 000 x— 8
U.S.	020 100 201 x— 6
Italy	100 000 20x x— 3
W. Germany	032 112 03x x—12
France	003 000 101 x— 5
Denmark	100 212 010 x— 7
Norway	010 102 020 3— 9
Switzerland	101 010 201 0— 6

Visitors outscore Spartans

The touring Reigate Grammar School side of England has learned its rugby lessons well.

Reigate collected its second victory without defeat in a seven-game exhibition tour of B.C. Wednesday, tripping the bolstered Claremont Spartans 22-12 before about 150 fans at the school.

In the opening game of the tour, Reigate bombed New Westminster Secondary 42-3 last weekend.

The visitors grabbed a 16-0 first-half edge Wednesday, largely because of scrum strength and the kicking of team captain Nick Orlot. The Spartans, fortified with five under-19 high-school graduates, surged back in the second half with the backfield leading the charge.

Peter Wright scored a try for Reigate while Ian Shipman, with a try and two penalty goals, and Andy Woodhouse, with two penalties and a convert, accounted for the rest of the points.

Captain Terry Cambridge scored one Claremont try after a strong individual effort and Harold Willers scored the other, on a spectacular play from a short lineout. Both were converted by David Olsen.

The English side plays its next game in Duncan against an under-19 Cowichan side.

Volleyball side named

Members of the B.C. women's under-18 volleyball team, to represent the province at the Can-Am tournament in Seattle May 27-28, were announced Wednesday.

The selections were made following a tryout camp sanctioned by the B.C. Volleyball Association.

Included in the team are Colleen Hoopes, Gibson's; Elyn Underhill, Nelson; Loretta Zavarise, Vancouver; Rhonda Sampson, Prince George; Anita Sunder, Mission; Caroline Kootnekoff, Vancouver; Laurie Boates, Nelson.

ALL STAR WRESTLING
VICTORIA
MEMORIAL ARENA
TONIGHT, 8:00 P.M.
MAIN EVENT
PACIFIC COAST CHAMPIONSHIP
JOHN QUINN
vs.
THE AVENGER
SEMI EVENT
WILD BON WAYT and THE OUTLAW vs. IGOR VOLKOFF and JAKE ROBERTS
SPECIAL EVENT
SANDOR NOVACK vs SALVADOR MARTINO
PRELIM EVENT
GUY MITCHELL vs MIKE HAMMER
OPENER
GAMA SINGH vs. THE GENERAL
Tickets on sale at ARENA BOX OFFICE
Ring $4. Res. $3.50. Rush $3.00
Under 12 $2.50.
Rush sold at Door only.

INTERMEDIATE "A"
PLAYOFFS
FINAL
TONIGHT 8:25 p.m.
at
G. R. Pearkes Arena
VICTORIA ATHLETICS
vs.
ESQUIMALT
MAPLE LEAFS
South Is. BIG 6 Hockey League
Adults $1.50
O.A.P. and Young Adults $1.00

IT'S A NEW SEASON!
CAN THE COUGARS BEAT THE BRUINS IN THE PLAYOFFS?
★ THEY NEED YOUR HELP ★
Come on out and cheer them!
★ Cougars vs. New Westminster ★
FRIDAY, 8:00 P.M., GAME No. 47
Adults 4.00, Youths and O.A.P. 3.00, Children 1.50
TICKETS NOW ON SALE AT ARENA AND HILLSIDE MALL, 10 A.M.-5 P.M. DAILY
Cougar Season Ticket Holders Have Until 5 P.M. Friday to pick up their regular seat allocations, thank you.
NEXT GAME, No. 48, TUES., APR. 4, vs. PORTLAND
3-29

Attention Fishermen!!
RHYS DAVIES TEASER'S Reg. $1.49 SALE 99¢ (Limit of 6 per customer)
SCOTTY DOWNRIGGER (Depth King) Reg. $85.95 $69.95
BUZZ BOMBS 41's Reg. $2.59 $1.88
REFRIG. BAIT BOX Reg. $6.99 $4.99
FLASHERS Hot Spots $3.99
Pal 3 $2.99
TROLLING OUTFITS Reg. 29.95 $24.95
SPRING SALE
Mar. 30-31—April 1
KINNEY'S WORLD OF SPORTS
Royal Oak Shopping Centre
4450 W. Saanich Road
Phone 479-9531

curling

jim tang

NOT COUNTING another of those playing surfaces usual in arenas built for skating ice, the Vancouver Brier had two continuing messages for those in curling who have become a bit overly fascinated with the growth of their sport at the international level and the amount of money now being offered for cash bonspiels.

One is that as a spectator sport curling is strictly for curlers. While the Vancouver hosting of the 1978 Canadian men's championship was well handled and produced a record attendance, there was disappointment because of such great expectations. Organizers were confident of an attendance of more than 100,000 and many felt there was a chance it could be closer to 150,000 if B.C.-champion Bernie Sparkes stayed in contention for the Brier tankard. But while the 100,000 mark was not far off as regards ticket sales and Sparkes still had a chance when the last draw started, attendance was barely a record at 63,851.

That's no insignificant number, but what it proves is that there are a lot of people who curl. The Pacific Coliseum show probably didn't attract 851 non-curlers, and not Paul Gowsell or, baseball-type scoreboards, will change that. Curling cannot be understood or appreciated unless it is played, and to the non-curler it is even duller than it is confusing. As a spectator sport it will be always limited by the number of people curling, and that while world competition and big cash prizes boost interest, too much stress on curling elitism can harm. The fascination of curling is that it an exceptionally-fine recreation which combines sociability and competition better than most.

* * * * * *

THE SECOND message sent again at the Brier is the need for more realism about curling rules. Curling has long prided itself on being one sport in which rules are self-enforced, but far too often that is now true only to the point that this is what is supposed to happen.

There was certainly a case in point at the 1978 Brier. It was quickly noted that a number of curlers were flouting the hog-line rule, at times sliding over by several feet before releasing their rocks.

This was drawn to the attention of officials on the second draw by Rodger Schmidt, lead for the Saskatchewan team, after he had noted a member of the Territories rink in hog-line violations.

Predictably, nothing was done about it but Schmidt lodged another complaint the next day about members of the Manitoba rink, which was a frequent violator. This time the officials responded by informing the Manitobans that if and there was another complaint they would have to bring out an umpire to watch them. It happened again, Schmidt reported it again and out came Barry Naimark to police the hog lines in the Manitoba-Saskatchewan game.

Whether there was another violation or not, he didn't call one. Nor was one called during the entire Brier although there were hog-line violations on every draw, and for some rinks, in every game.

It's ridiculous that curling, in its belief that it is leaving the impression that it has so much good fellowship that it works, still insists on putting the onus of rules enforcement on the players. That has to be the way it is in regular competition but curling is now a reasonably big-time sport and deciding major championships with competitors ruling on whether or not they are breaking rules is totally unfair. Complain about opponents bending rules and insisting on enforcement and a fellow is likely to be called a bad sport. Saying nothing about when a championship is slipping away is likely to get him labelled as a damn fool.

Schmidt, a University of Saskatchewan student, who once watched Harold Worth stalk off the ice after he had blown the sliding-rule whistle on the veteran in an important game in Saskatoon, has the right attitude about it.

"I'm not out to get anybody," he explains, "but if I have to throw from behind the line so does he. A rule is a rule, and I'd call it on my best friend."

A rule is indeed a rule, and either should be enforced or thrown out. Until curling accepts that it really hasn't grown up. It would be quite a hockey game if Boston Bruins and Philadelphia Flyers could call their own penalties

* * * * * *

SLOW TO CHANGE about many things, curling appears ready to make a drastic alteration in the Brier format. In its eagerness for more exposure, it seems that it is ready to bow to television demands and agree to a playoff between the top rinks after completion of round-robin play.

That could spoil the whole Brier concept. No rink should win the Tankard with more defeats than an also-ran but it could, and almost certainly will happen if television gets a playoff so it is assured of meaningful last-day play. It would be a cheese championship if some rink which made the playoff with a 7-4 record should beat out a rink with an 11-0, or even a 9-2, record. It would be much less of a gamble to try a seeded draw. But what if there isn't a crucial last-day game. Curling is one sport that does not need television revenue and we could have a last-day highlight hour if there is no big game.

Gordie shows the kids Howe by making 50-year milestone

SPRINGFIELD, Mass. (AP) — Gordie Howe celebrated his 50th birthday Wednesday night with teammates from 30 years ago. Then he played a game with New England Whalers, only three of whom were born in 1946, Howe's first year in major league hockey.

Mike Rogers celebrated Howe's big day by scoring three goals, as the Whalers dumped Cincinnati Stingers 6-1. Gordie had one assist.

"I don't feel 50 years old," Howe said prior to the Whalers' World Hockey Association victory.

And he really isn't 50 since his actual birthday is Friday.

The Whalers had scheduled this on-ice party for Friday, March 31, in Hartford, Conn., their regular home. However, the roof of the Hartford Civic Centre blew off last Jan. 18, forcing the Whalers to switch their home games to Springfield. The Whalers couldn't book the Springfield Civic Centre ice for Friday.

An incredible athlete, Howe leads the Whalers in scoring with 34 goals and 57 assists for 91 points. He is already talking about playing next season, when he is expected to be a grandfather for the first time. His sons, Mark (22) and Marty (24), play on the Whalers, and Mark's wife, Ginger, is eight months pregnant with the couple's first child.

Only team-mates John McKenzie, 41, Dave Keon, 38, and Al Smith, 33, were alive when Howe scored his first goal in 1946, while playing his first game for Detroit Red Wings of the National Hockey League.

"It scares me, I should hurt more after a game these days than I do," said Howe. "The younger guys end up sorer the next day than I do."

Going into Wednesday night's game, Howe had played in 72 of the second-place Whalers' 74 games. Every time he skates on to the ice, he adds to his bucketful of records, including most seasons (30); most games (2,252); most goals (1,028); most assists (1,457), most points (2,483), most penalty minutes (2,297); most years in playoffs (23); most all-star team selections (23), and most most valuable player awards (7).

Howe's last NHL goal, No. 786, was on April 3, 1971. Shortly afterwards, he retired to an excutive position with the Red Wings. He was lured out retirement by Houston Aeros and scored his first WHA goal on Nov. 3, 1973. He went on to become the first man to notch 1,000 goals, bagging the big one on Dec. 7, 1977, in Birmingham, Ala.

Wednesday night's pregame celebration included on-ice tributes from several of Howe's longtime friends. Some of his old Detroit colleagues paying tribute were Bill Gadsby and Tommy Ivan. Also there were some old Detroit-area cronies, including baseball great Al Kaline and tennis star Tony Trabert. Also in attendance was Hall-of-Famer Eddie Shore.

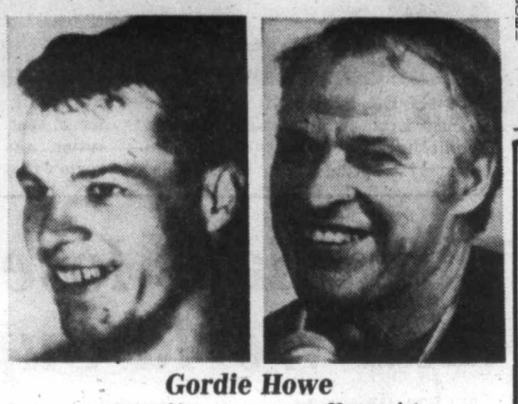

Gordie Howe

....as 1946 rookie *...32 years later*

	G	W	L	T	F	A	P
Winnipeg	74	48	24	2	359	245	98
New England	75	41	30	4	307	248	86
Houston	73	38	31	4	265	270	80
Quebec	75	36	36	3	319	334	75
Edmonton	74	36	36	2	293	281	74
Cincinnati	73	32	38	3	272	300	67
Birmingham	75	32	40	3	259	296	67
Indianapolis	73	23	45	5	242	314	51

Wednesday Result
New England 6 Cincinnati 1

Tonight's Games
Edmonton at Houston
Winnipeg at Indianapolis

McHargue cracks record

ARCADIA, Calif. (AP) — Drama Critic, ridden by Darrel McHargue, staged a furious stretch rally to win Wednesday's running of the $45,800 Las Cienegas Handicap by three-quarters of a length at Santa Anita.

Favored Perils of Pauline, with Bill Shoemaker aboard, finished second and Little Happiness, with Steve Cauthen up, was third.

For McHargue, it was his 14th stakes victory of the meeting, a new Santa Anita record. Bill Shoemaker, Laffit Pincay and Don Pierce shared the old mark of 13 stakes wins at a single meeting.

Tools 'n Space ltd
HERE AT LAST!
The Professional Workshop
For the Amateur Woodworker
"Do-it-Yourself" Woodworking
338 Catherine Street, Victoria 383-9600

Press facilities funded by Loto

EDMONTON (CP) — Loto Canada today announced it will provide $208,000 to underwrite the cost of news media centre operations during the 1978 Commonwealth Games.

The money will cover the costs of operating the main press centre at Commonwealth Stadium, satellite media centres at the other nine Games' venues and a photographic centre adjacent to the Norwood branch of the Royal Canadian Legion.

The national lottery's assistance was announced during a news conference.

The media centres are designed as working areas for the estimated 1,700 print and broadcast reporters and photographers who will be in Edmonton to cover the Games Aug. 3-12.

The national lottery's aid is in addition to the $5.2 million it is providing to the foundation for various other operating costs.

Guy Cousineau, president of Loto Canada, told reporters the lottery's assistance was in keeping with the corporation's overall philosophy of supporting amateur sport.

He could not say what, if any, support the corporation might give the Games if they incurred an operating deficit. He said such a decision would have to be made by the federal government on the recommendation of the minister responsible for Loto Canada.

Dr. Maury Van Vliet, president of the Games' organizing committee, was presented with a $25,000 cheque as the first installment of the Loto Canada donation.

Van Vliet told the news conference the number of participating countries has risen to 39 with the acceptance this week of the African country of Swaziland and The Bahamas from the Caribbean.

The 1970 games in Edinburgh drew a record 42 competing countries. Van Vliet said he is confident the Edmonton games will attract two or three more competitors. There are now nine nations which have not responded to invitations.

LEATHER JACKET SALE
THE CLOTHES HANGER

ONE WEEK ONLY
Full range of sizes and colors. Bomber style, elastic waist style, fitted style, fancy stitching, button or zipper fronts. Gals' sizes 5-15, Guys' sizes 36-46.
$85-$125
OVER 200 TO CHOOSE FROM
714 VIEW ST., 385-1921
HILLSIDE SHOPPNG CENTRE, 595-1244
3-29

Kiwanis spiel starts Friday

Forty-six rinks have entered the annual Kiwanis mixed-rink bonspiel, a four-event competition which starts at 5 Friday evening at the Victoria Curling Club.

With all games only eight ends, there will be a draw every two hours and play will conclude Sunday afternoon. Other Friday night draws are at 7, 9 and 11, Saturday draws are at 8 and 10 a.m., noon, and 2, 4, 6, 8 and 10 p.m. The "D" event quarterfinals are scheduled at 10 Sunday morning, the semi-finals in all four events are set for noon and the finals for 2:30 p.m.

First draw for each rink.

5:00 p.m.— Page vs Stubbs, Wright vs Nygaard, G. Wilkinson vs Carmichael, Benedict vs Davison, Gar Taylor vs Perry, Oster vs Boescher, Leibel vs Bill Wilkinson, McDougall vs Wood.
7:00 p.m.— Peace vs Martin, Brown vs Nelson, Beasley vs Glen Taylor, Jesney vs Hooey, Schoep vs Holmes, Tarrant vs Wozny, MacKenzie vs Meechan, Begg vs Mosterd.
9:00 p.m.— Becker vs Smith, Clarke vs Coffey, Busby vs Schmidt, Macklin vs Sundstrum, Conn vs Paine, Ledoux vs Scaber, winner G.Wilkinson/Carmichael vs winner Benedict/Davison, loser G.Wilkinson/Carmichael vs loser Wright/Nygaard.
11:00 p.m.— Little vs Tervo, second games for 14 other rinks (check draw sheets at club).

Sport today

RUGBY

3:30 p.m.—International exhibition: University of Victoria Vikings vs. Stanford University, Centennial Stadium.

ok TIRE STORE
3030 NANAIMO ST. 386-3156
SPRING VALUE!
SILVERTOWN BELTED O.E.
POLYESTER/FIBERGLASS 85" WHITEWALL TUBELESS LOAD RANGE B

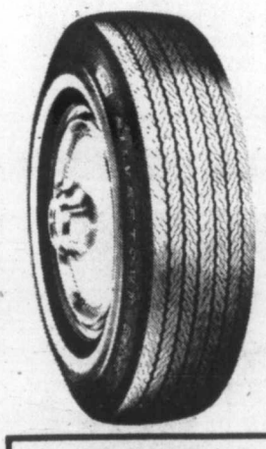

SIZE	REG. PRICE	SALE PRICE
E78-14	$60.00	38.40
F78-14	$61.35	39.95
G78-14	$68.35	45.75
H-78-14	$73.90	49.30
G-78-15	$68.35	45.75
H-78-15	$73.90	49.30
WHITEWALLS		

BUY 1 — BUY 2 — BUY 3
WITH THE PURCHASE OF FOUR AT OUR SALE PRICE
COMPLIMENTARY WHEEL ALIGNMENT included

master charge
CHARGEX

BUY NOW!!!
• LIMITED SUPPLY
• OFFER EXPIRES APRIL 1st.
3-16

Hands up!

PREMIUM BEER
B.C. STYLE

A UNIQUE
EXPERIENCE

Stadium crews speed to prepare for season

While players from the Expos were being exposed to the annual rites of spring at the team's Daytona Beach, Fla., training site, other employees of Montreal's National League baseball club—left at home—were going through an annual ritual of their own.

It was the annual race to make sure playing facilities in Montreal were clear of snow and ice in time for the club's home-opener, a three-game stand against New York Mets, beginning April 14. And scattered snow flurries Wednesday were being watched with a close eye in case they developed into something more serious.

"Unless we get a blizzard between now and April 14 we'll be ready to open right on time," said Larry Chiasson, director of public relations for the club.

"We've only been postponed for one opening since we went into business back in 1969," Chiasson said. "Who will ever forget that first game at Jarry Park? It was the 14th of April and the sun was shining with the temperature in the 70s."

The postponement came in 1974 when the Expos tried to stretch things a bit by scheduling their opener here for April 6.

Since then the Expos have opened at home the second week of April. They opened April 18 in 1975, April 14 in 1976 and April 15 last year.

Last Sunday's 25-centimetre snowfall did not devastate Olympic Stadium as it would have the completely open-air confines of Jarry Park. In the old stadium crews were often chopping ice from the seats just days before the opener.

The work crews had most of Sunday's snowfall brushed off the playing surface today and the plastic covering that has been down all winter was lifted Tuesday to allow the synthetic turf to dry.

Canada's remaining set of big leaguers are also preparing for opening day. Toronto Blue Jays reduced their spring roster to 26 players Wednesday.

The team has one more player to drop by the beginning of the season.

Righthanded pitcher Joe Henderson was released and righthander Butch Edge and catcher Ernie Whitt were optioned to Syracuse, Toronto's Class AAA farm in the International League.

Elsewhere, veteran righthander Vern Ruhle, released by Detroit Tigers on Monday, has received permission to try out with Houston Astros of the National League.

And Mike Schmidt, slugging third baseman of Philadelphia Phillies, has been named captain of the National League baseball club.

On the field, the Tigers edged Toronto 4-3 after shortstop Mark Wagner clouted a two-out, bases-loaded single in the top of the ninth inning of an exhibition game.

And Stan Papi and Gary Carter drove in 10th-inning runs with singles to give the Expos a 3-2 exhibition win over the Astros.

★ ★ ★

Minnesota 4 New York (AL) 2
Detroit 4 Toronto 3
Chicago (AL) 3 Kansas City 2
Cincinnati 3 Los Angeles 2
Cleveland 6 San Francisco 2
Atlanta 4 Texas 2
Seattle 8 Oakland 6
Philadelphia 7 New York (NL) 6
California 10 San Diego 4
Montreal 3, Houston 2

FOREVER BLOWING bubbles is catcher Ernie Whitt, whose personal bubble burst Wednesday at Toronto Blue Jays' spring camp in Dunedin, Fla. Whitt, one of three catchers vying for a spot on the Jays' opening-day roster, was optioned to Syracuse, Toronto's Class AAA affiliate.

Ticats preparing to sign Edwards

HAMILTON (CP) — The Spectator says running back Jimmy Edwards of Hamilton Tiger-Cats will sign a $1 million contract with the Canadian Football League team today.

Edwards's agent, Andrew Benson of Houston told the Spectator he was optimistic a settlement will be reached on a six-year package totalling $1 million.

The newspaper quotes club owner Harold Ballard as saying in a telephone interview from Atlanta that only the small print in the contract had to be cleaned up.

"The fundamentals are all there," the Spectator quotes Ballard, also owner of the National Hockey League Toronto Maple Leafs, as saying. "I expect him to sign within 24 hours.

The 25-year-old Edwards, who won the Schenley Award last season as the CFL's outstanding player while leading the league in rushing with 1,581 yards, made a reported $30,000 last season.

Canadians lose more than World Cup match

BUENOS AIRES (CP) — Canada dropped a 2-1 decision to Poland on Wednesday in its final match at the fourth field hockey World Cup, severely damaging its hopes of qualifying for the next Cup competition in India in 1981.

Canada finished sixth in Group A standings and in a tie for ninth over all. A win would have given Canada fourth place in Group A and eighth place over all.

The top nine finishers from the 14 teams competing qualify for Cup play in 1981 in India and Canada now must enter a playoff round to decide the ninth spot, along with Poland, Belgium and Malaysia.

Poland opened the scoring on a first-half goal by Hacek Merlinger, but Canada tied it as Reg Plummer of Ottawa, taking advantage of some poor clearing by the Polish backs, passed to Bubli Chohan of Vancouver who scored.

The Canadians had the better of the play in the early going, but as time wore on, the bigger Polish team took control. Goalkeeper Sarbjit Dusang of Vancouver fended off numerous shots, including a penalty shot, before Poland finally got its second goal—on a penalty shot—in the 65th minute from Jerzy Wybieralskis.

"We could blame it on the ground, which was bumpy, or the umpires, who were bad, but the plain fact is that we were awful," said Canadian captain Alan Hobkirk of Vancouver, who also said the Polish size advantage proved important in the hot playing conditions.

In other matches Wednesday, the Netherlands joined Pakistan, Australia and West Germany in the semi-finals to decide top spot with a 5-2 victory over Ireland in a Group B match.

★ ★ ★

	G	W	T	L	F	A	P
Group A							
Australia	6	5	0	1	18	7	10
West Germany	6	3	2	1	25	13	8
India	6	3	1	2	8	12	7
England	6	1	3	2	7	7	5
Poland	6	2	0	4	15	24	4
Canada	6	1	2	3	12	16	4
Belgium	6	1	2	3	12	18	4
Group B							
Pakistan	6	6	0	0	31	2	12
Netherlands	6	5	0	1	21	9	10
Spain	6	3	1	2	7	4	7
Argentina	6	2	2	2	9	12	6
Malaysia	6	1	2	3	7	10	4
Ireland	6	1	1	4	8	19	3
Italy	6	0	0	6	1	28	0

ADA
ADA RENT A NEARLY NEW CAR LTD.
FROM $8.95 A DAY PLUS GAS
24-HOUR DAY — NO MILEAGE
106 ONTARIO ST. 388-5612
1-20

AUDI 5000
AFFORDABLE LUXURY
TEST DRIVE TODAY AT
Speedway MOTORS LTD.
917 YATES ST.

FRESH AS A FLOWER IN JUST ONE HOUR
We Offer One-Day Shirt Service
One HOUR "MARTINIZING" CERTIFIES
THE MOST IN DRY CLEANING
8 LOCATIONS TO SERVE YOU

OPEN FRI. 'TIL 9
SPENCER'S Outdoors
FOR FUN AND EXCITEMENT
BIKE AND TRAIL STYLE
DAC II SKI JACKETS
Has a thick fluffy filling of non-allergenic polyester Dacron II cellular fibre which is a good substitute for the much more expensive down fill. Rip stop nylon outer shell and lining, two pockets and zipper front. Royal blue only. Sizes S M L
39.95
100% NYLON SQUALL JACKET
Features concealed hood, zipper front w/two zipper slash pockets. Your choice of navy blue, light blue or white. Sizes S, M, L, and XL ... 9.95
Ladies sizes ... 8.95
100% Cotton Fl'ette WORK SHIRTS
Good assortment of colors and plaids, nice and warm and great for hikers etc. Long sleeve style, sizes S, M, L and XL 5.95
MELTON CLOTH PANTS
Thick, warm 85% wool melton, ideal for chilly nights, fishing etc. Navy blue only. Sizes 30 to 44 ... 16.95
Extra Warm PURE VIRGIN WOOL SOX
Above aberage 3½-lb. weight. Grey only. Men's sizes 11 ... 2.25
Youths or Ladies sizes 9 and 10 ... 1.95
CAMPING
BUTANE STOVE
Complete with wind shield, legs, hose. Fits most cigarette lighter butane refill tanks. Very hot instant flame. Folds. Burns approx. 4½ hrs. per tank ... 6.95
PLASTIC EGG CRATE
6 egg size ... 89¢
12 egg size ... 1.39
CAMPERS POT HOLDER
Metal plier device clamps to pot edge. 89¢
SPACE EMERGENCY BLANKET
5 layer material offers warmth, wind protection, tent covering etc. Reflective coating one side. Size 52x80 ... 8.49
7 HOUR CANDLE 39¢
FOLDING STOOL
Very handy compact pocket-size. Wire frame with canvas sling seat ... 2.65
HIKING
FOOD SQUEEZE TUBES
Pack soft food into plastic tubes and squeeze out like toothpaste ... 2/1.49
FOLDING SCISSORS
Stainless steel, chromed ... 1.59
WATERPROOF MATCHES 14¢
WATER CANTEEN
Tough plastic copy of WW II GI Canteen, excellent value ... 69¢
PADDED HIPBELT
Fits most packboards — distributes some load to hips. Nylon cover with quick release belt. 4.49
SLEEPING PAD
Closed cell design by airolite (similar to ensolite) impervious to cold. Size 3x20x56 ... 6.95
GARDENING
TREE PRUNER
Attaches to long pole, pull rope and cutter blade lops off small branches. Pole not included. 7.69
HAND TROWEL
Tough stainless steel with wood handle ... 3.49
Hand cultivator as above ... 3.49
PRUNING SHEAR
Nice quality, curved jaws, vinyl covered handgrip, adjustable for tension ... 5.49
WILKINSON PRUNER SHEARS
Famous English Brand. Priced from ... 8.95 - 14.95
LOPING SHEAR
Easily cuts thru 1" branches. True Temper U.S. brand, 22" hardwood handles for plenty of leverage. A quality tool for hard service. 10.95
GRASS SICKLE
Curved serrated blade with wood hand grip. Austrian made ... 3.49
MEN'S HOPSACK LOAFER
Cool, comfortable classic summer shoe for travel or casual. Elastic side gussets, crepe pillar sole. White or navy. Sizes 7-12 ... 6.95
LADIES CANVAS DECK SHOE
Non-slip soles, padded heel cuffs and insole. White or pale blue. Laced tops. Sizes 5 to 10 ... 5.95
MEN'S WHITE SPORT BOOT
Canvas top, padded insole, vented. Made in Mainland China. We seldom see such fine quality at this price level. New Gov't quota regulations will eliminate this item shortly. Sizes 7-10 ... 4.95
MEN'S LOW RUBBER BOOT
Ankle high, lug sole, full bellows tongue. Excellent Czech quality in sizes 6 to 12, for all garden work 8.95
SPENCER'S STORES LTD.
1110 Government Downtown

BE A SNOB...
RENT-A-WRECK
RENT A CAR
Ask for Bruce or Ron
1420 Quadra 386-6441
2-15

GLOBAL PAVING SPRING SPECIAL
FREE ESTIMATE
383-1614

ESQUIMALT SPORTS CENTRE
1151 Esquimalt Rd.
386-3261
HOLIDAY SKATING DAILY
1:30 to 3:30 p.m.
Skate rental and sharpening
ROLLER SKATING
Starts Friday, APRIL 7th
Enquire Now About Our New EXCITING SPRING PROGRAMS
• Roller Hockey
• Roller Skating Classes
• Floor Hockey Leagues
• Broomball Leagues
FOR ALL AGES MALE AND FEMALE
3-29

ATTENTION BOATERS and CAMPERS
NOW IN STOCK
FOLDING BIKES
Open Fridays til 9 p.m.
RUSS HAY BICYCLE SHOP
2542 Government St.
384-4722

SPECIAL NOTICE
ROUTE 2
VANCOUVER-NANAIMO
Via Horseshoe Bay Via Departure Bay
Interim Schedule
Due to refit of the MV Queen of Cowichan the following schedule will be in effect from Tuesday, April 4 until further notice:
DAILY

LV HORSESHOE BAY		LV DEPARTURE BAY	
6:30 am	3:30 pm	6:30 am	3:15 pm
8:30	5:30	8:45	4:15
11:00	8:00	9:15	5:45
1:00 pm	9:00	10:45	7:45
2:00	10:00	1:15 pm	10:15

BRITISH COLUMBIA FERRY CORPORATION
For information phone
VANCOUVER 669-1211 NANAIMO 753-1261
VICTORIA 386-3431
CLIP AND SAVE
This schedule not in Spring/Summer 1978 folder

IF YOU'VE GOT THE COLA OR UNCOLA®, YOU'RE HALF WAY THERE.

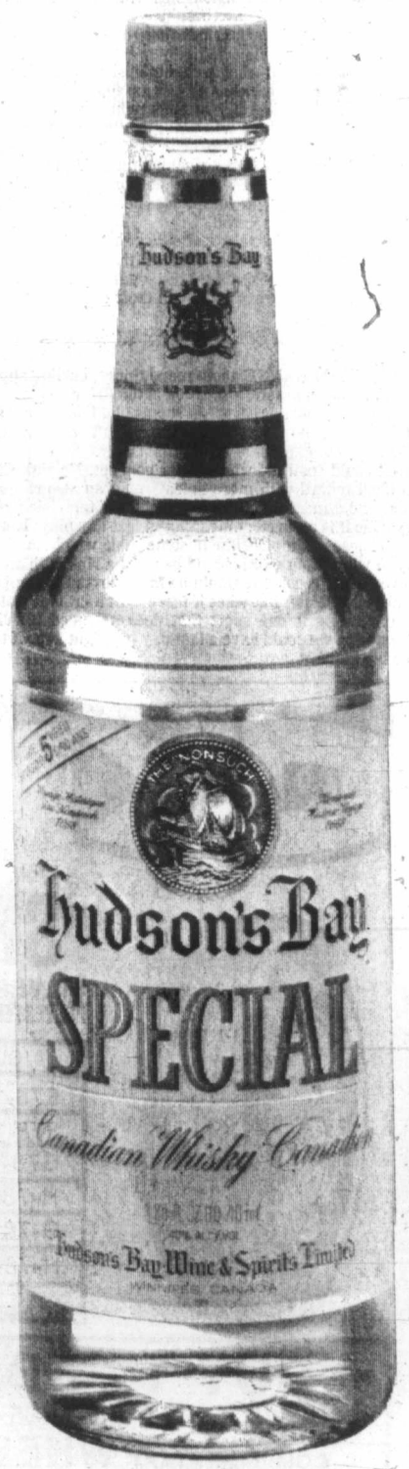

Hudson's Bay Special Canadian Whisky. A smooth, mellow 5-year-old. With cola or Uncola®, you'll have one of Canada's most popular combinations.
Hudson's Bay Distillers Limited
*The Uncola and Un are trademarks identifying the product of The Seven-up Company.

Cambodia training child labor force

BELGRADE (AP) — A Belgrade newspaper says Cambodia is training children as young as 12 to replace the industrial working class that was swept away after the Communist takeover three years ago.

The daily *Politika* said some of the children were so small they had to stand on stools to reach the controls of the machines they operated.

It also said many Cambodian factories remained closed, apparently because the Communist regime did not trust the managers who ran them before.

Politika's report came from correspondent Dragoslav Rancic, who visited Cambodia with other Yugoslav journalists on a tour that ended last week. They were the first foreign reporters allowed into the Southeast Asian nation since the Khmer Rouge defeated the U.S.-backed government of Lon Nol in April, 1975.

Rancic wrote that the reporters saw many factories around Cambodia that were damaged in the war and remained out of commission.

But he said it appeared other plants could have reopened without difficulty and had not because the new regime mistrusted the former managers.

Rancic wrote that Cambodia now recognized only two social classes—peasant and worker—and that 85 per cent of the population was considered peasant.

He said the government was working to build a new worker class.

About 150 young people aged 12 to 19 were training as electricians in a school opened last August on the outskirts of Phnom Penh, the report said. The six-month course included five hours of practical work daily, and one Khmer language class. Students also worked several hours a day in the fields.

Rancic said a factory making water pumps and motor saws in Phnom Penh employed boys and girls with an average age of 17. Some were 12-year-old boys who could not reach the machine levers if they stood on the floor. The young people worked nine hours daily, with evenings set aside for alternating classes of political indoctrination and technical education.

The staple diet was boiled rice and fish, with meat twice weekly and milk twice monthly. The young workers also had a vegetable garden.

Yugoslavia is one of the few countries, mostly Communist-governed, that maintain diplomatic relations with Cambodia.

Plane crash

RANGOON, Burma (UPI) — A Burmese domestic airliner crashed and burned in a rice paddy three minutes after taking off from Rangoon, killing all 48 persons aboard, officials said.

TENNIS ANYONE??
See the biggest RACQUETEERS IN TOWN
SKI & RACQUET SPORTSWORLD SPECIALISTS
SPORTSWORLD Hillside Shopping Centre

MOVING?
ONEWAY TRUCK RENTAL

To Edmonton $299.00
From Victoria Only
Call our oneway number 112-800-663-3478
Budget rent a truck
A Budget System Licensee
3657 Harriet Road (corner of Trans-Canada Hwy.)
3-15

ECONO-MART FOODS
OPEN SUNDAY
10 A.M. -6 P.M.
SAVE WITH THESE SPECIALS
WE RESERVE THE RIGHT TO LIMIT QUANTITIES

CAPRI TOILET TISSUE
4-ROLL PKG. 69¢

DUNCAN HINES CAKE MIX
PKG. 69¢

FROZO FROZEN PEAS
2-LB. BAG 49¢

ABC DETERGENT
5-LB. BOX 1.99

KRAFT PARKAY MARGARINE
3-LB. PKG. 1.59

SQUIRREL PEANUT BUTTER
48-OZ. TIN 1.99

FOREMOST ICE CREAM
4 LITRE PAIL 2.29

ECONOMART FOODS
THE HOME OF WAREHOUSE FOOD PRICES
4440 West Saanich Road
HOURS
Mon., Tues., Wed., Sat., 9 a.m.-6 p.m.
Thurs., Fri. 9 a.m.-9 p.m.
Prices Effective March 29 to April 1

Introducing the Westcoaster
A financial package you can really sink your teeth into... only $3.00 a month!

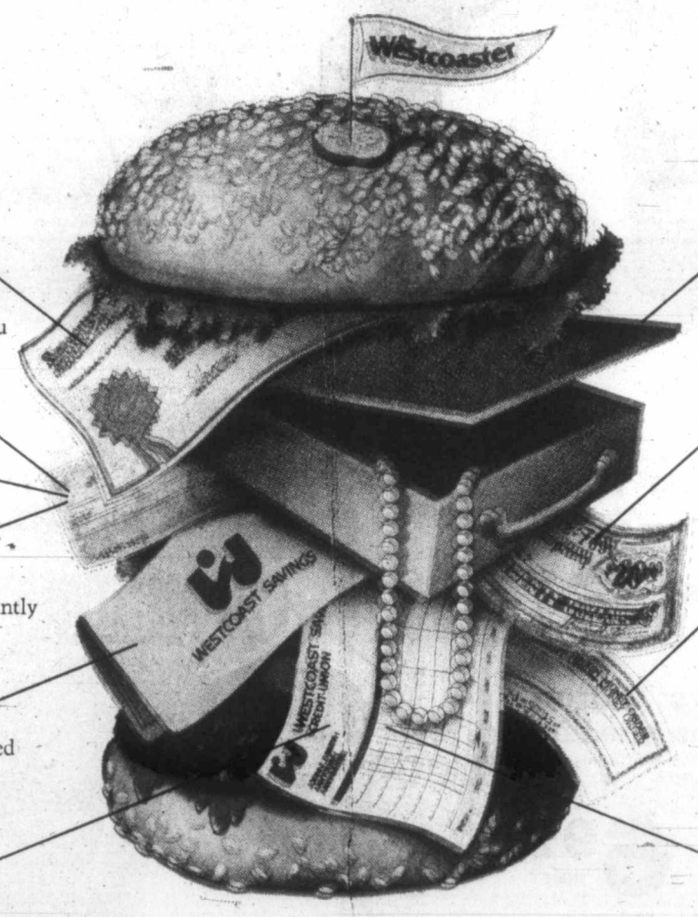

Accidental Death Insurance
Account-holder and spouse insured at $10,000 each.

Unlimited Chequing
Write as many cheques as you please at no extra charge.

Custom Personalized Cheques

Instant Cheque Cashing
Your personal cheque is instantly accepted at any branch of Westcoast Savings.

Monthly Interest
Earn 5% per annum calculated on your minimum monthly balance and paid monthly.

Monthly Statements
Mailed to you.

Safety Deposit Boxes
$3.00 discount on boxes, subject to availability.

Travellers Cheques
No commission charge.

Money Orders
No extra service charge.

Overdraft Protection
If you accidentally write a cheque for more than your account balance, you will be protected up to a limit of $300 upon qualification. Compare our 12% per annum interest with the usual 18% or more charged by most banks and credit card companies.

At Westcoast Savings, we've cooked up a tempting combination of financial services for people under the age of 55. *"The Westcoaster"* gives you deliciously big value—at only $3.00 a month. Drop by any branch of Westcoast Savings, and sink *your* teeth into a *"Westcoaster"* today!

WESTCOAST SAVINGS CREDIT UNION

Downtown	Oak Bay	James Bay	Hillside	Esquimalt	Colwood Plaza	Sooke
1111 Government St.	2067 Cadboro Bay Rd.	239 Menzies St.	770 Hillside Ave.	1234 Esquimalt Rd.	1913 Sooke Rd.	6689 Sooke Rd.
388-7535	595-1432	386-6355	388-7545	388-7171	478-5534	642-5233

Air fare boosted before ruling

VANCOUVER (CP) — CP Air and Air Canada are charging passengers increased fares for tickets on flights after April 1, even though the new fares have not yet been approved by the Canadian transport commission.

Current fare for Vancouver-Amsterdam return flight is $429, but the airlines are charging those who book for after April 1, $459, rather than asking for an additional $30 at flight time if the fares are approved.

"I wouldn't call the practice unethical," said commission member Barrie Thomson, chairman of the air transport committee. "It looks to me like they are simply following a practice they've always followed."

He said that it was "good sound business sense" and that it avoided bookkeeping costs that would be passed on to the consumers.

Commissioner J. T. Gray supported the airlines' argument that the practice saved customers from the problem of having to pay the increase at flight time.

"For instance, if you didn't know there was a fare increase, you arrive at the airport, there are relatives waiting at your destination, and you suddenly find out you need another $50 you don't have to get on the flight."

Gray said the commission hadn't "actually sanctioned the practice."

"I think it's more accurate to say we don't approve or disapprove. We're aware it takes place and we haven't done anything about it."

Thomson admitted the airlines' practice was based on the assumption the fare increases would be approved.

"The airlines have grounds to make that assumption," he said. "All increases must be just and reasonable if they want it. We make sure they are just and reasonable and if we don't say anything, if we don't stop it, then it comes into effect.

"If we refused the increase, we'd of course order them to find the customer and give him his refund."

More flights to Argentina in the wings

BUENOS AIRES (AP) — The state-owned airline Aerolineas Argentinas has announced that it will make two weekly flights to Montreal, using Boeing 707 jetliners.

Canadian Pacific has been making one weekly flight to Buenos Aires.

Aerolineas' flights will depart Tuesdays and Fridays with intermediate stops in Rio de Janeiro, Miami and New York. The planes will return Wednesdays and Saturdays.

Guns only toys

TORONTO (CP) — A 12-year-old boy's insistence that he saw two guns through an x-ray security scanner at Toronto International Airport touched off a full-scale search which turned up two toy pistols.

A RCMP official said the toy pistols should have been spotted by security personnel when a woman's hand luggage was screened.

But David Gray of New York noticed the images of the toy pistols while looking at the screen to see his skateboard. His mother said a woman monitoring the scanner checked one of the bags again, but found nothing.

The spokesman said the toy guns, which the woman had bought as gifts, were confiscated. No charges were laid and she was allowed to continue her flight.

Terminal 2 of the airport was sealed off for 40 minutes while police searched the Air Canada DC-9, preparing for a flight to New York, and passengers were taken off the plane and searched again.

"You've got to be overly cautious," said the RCMP spokesman.

Woolworth

Hurry On Over! We've Got 'em All

FAMILY Jeans

Toddlers' washed Denim overalls
Machine washable. Need no ironing. 100% Cotton Denim. Fully styled with suspender clips and built-up back. Navy Blue. Sizes: 2-3-3x.
7.93 pair

Toddlers' washed Denim shorts
Good quality machine washable shorts of 100% Cotton Denim. Have super styling with Dollar Sign embroidery. Navy Blue. 2-3-3x.
3.99 pair

Toddlers' washed Denim jeans
Really rugged. Let your kids put 'em to the test! 100% Cotton. Machine washable. Star design on back pocket. Navy Blue. 2-3-3x.
6.93 pair

Men's 'G.W.G. Scrubbie' jeans
Assorted styles/sizes. Substandards. 100% Cotton. Wash Denim Blue.
16.77 pair

Juniors' Cotton Canvas sneaker
'6 Million Dollar Man' design with padded collar, insole. Navy. 5-12.
6.97 pair

Boys' Basketball oxford
Blue Cotton Denim/Navy Cotton Canvas. Padded insole. Rubber trim. 3-8.
4.99 pair

Hot Hamburger Sandwich With Fries and Gravy
1.39 each
Available only at those stores with lunch counters.

DOWNTOWN
1200 DOUGLAS

STORE HOURS
MON., TUES., WED. AND SAT. 9:30-5:30
THURS., AND FRI. 9:30-9:00

Use These Cards in Woolworth Stores Across Canada

Woolworth

Sporty Shirts and Jeans For "With It" Gals!

Wild Western Style

A. Get that happy wholesome look in our super-sharp sport shirts. Popular western style gives you the fresh 'n easy look you've been looking for! Canadian-made polyester/cotton/acrylic shirts with 2-snap cuffs. Assorted checks. Ladies' 10-18.

14.86 each

Juniors' Western Shirts

B. Mix 'n match this versatile "Road Runner" western style shirt. Goes great with jeans! Has 2-snap cuffs, 2-patch pockets and snap button closing. Polyester/cotton. Made in Canada. Comes in gingham black, red, navy, pink and blue. Juniors; 7-15.

14.87 each

"Jack Spratt" Jeans

C. Try on these popular army style cotton jeans. Features U.S. army embroidery, 5 belt loops, 2 back patch pockets, 2 front curved pockets and zipper fly front. Made in Canada. Olive, Navy. 5-15.

15.83

Comfy Corduroy Jeans

D. Cotton/polyester "Jack Spratt" jeans go great with western style shirts! Features boxer style elastic back, 2 front patch pockets and zipper fly front. Made in Canada. Navy, Antelope. 7-15. **YOUR CHOICE**

15.83 pair

Unisex Style T-Shirts

E. Kids love to wear T-shirts. You'll love the reasonable price! Canadian-made cotton/polyester shirts with screen-print front. Boys' and girls' 4-6x.

2.00 each

Boys' and Girls' Jeans

F. Try on these value-priced cotton denim jeans! In easy-fitting half boxer style with sharp-looking gold tone stitch trim. Navy. 4-6x.

4.99 pair

Cotton Denim Jeans

G. Pick a pair of durable "Jack Spratt" jeans! They're pre-washed and ready for action. 5 double stitch pockets and zipper fly front. Navy. Girls' 7-14.

13.00

Popular Denim Jeans

H. Features stylish gold-tone eagle on back pocket. Super everyday wear with 4 pockets, 5 belt loops and contrasting double stitching. Cotton. Girls' 7-14. **YOUR CHOICE**

13.00 pair

Canadian-Made Jeans

J. Boys' and girls' jeans with zipper fly front and running shoe embroidery. Cotton denim and cotton Six Gun Drill. Light blue, Khaki, Navy-Denim. 4-6x.

9.96 pair

DOWNTOWN
1200 DOUGLAS

3-29x

STORE HOURS
MON., TUES., WED. AND SAT. 9:30-5:30
THURS. AND FRIDAY 9:30-9:00

Use These Cards in Woolworth Stores Across Canada

Food leads rise

WASHINGTON (UPI) — Soaring food costs in the U.S. boosted the cost of living by 0.6 per cent in February.

The February increase — which comes to 7.2 per cent when figured on an annual rate — was not as bad as January's 0.8-per-cent rise, but was still higher than any other month since last May, according to the labor department's consumer price index.

Food first

Food, particularly meat and beverages, was the main culprit in February, rising 1.2 per cent in cost, the same advance as the previous month, the department said.

Medical care and transportation costs also posted increases.

The department said grocery costs increased 1.3 per cent, restaurant prices went up 1.0 per cent and alcoholic beverages advanced 0.8 per cent.

Beef jumps

Beef prices shot up 4.1 per cent, compared with increases of about two per cent in each of the three preceding months, the department said.

Pork and poultry prices also showed large increases in February, 2.6 per cent and 3.6 per cent, respectively.

In a companion report, the department said real earnings for U.S. workers fell 0.2 per cent from January's seasonally adjusted level.

Action urged

President Carter has been under pressure in recent weeks from several of his top advisers, notably Treasury Secretary Michael Blumenthal, to demonstrate that the administration is serious about taming inflation.

Carter announced in January a mild anti-inflation program to try to persuade business and labor to moderate wage and price demands.

Other issues

That effort has been stalled, however, as Carter spent considerable time on other issues such as the coal strike and the Middle East.

Meanwhile, Carter forces have done little to combat expensive new programs like the farm bill on Capitol Hill.

The labor department said medical care and transportation costs rose almost as fast as food costs.

Stiff rises

In the medical sector, prices of commodities such as prescriptions and non-prescription drugs and supplies increased 0.8 per cent last month, slightly more than in January.

Charges for professional services also rose 0.8 per cent and charges for hospital and other medical care services went up 1.3 per cent.

Costly cars

The February rise in transportation costs was primarily due to increases for new and used cars, the department said. New car costs rose 0.7 per cent and the used car index soared 2.1 per cent.

Gasoline prices declined slightly from January.

In the housing field, residential rents increased 0.4 per cent last month and home ownership costs climbed 0.7 per cent, both less than in January. Prices of home furnishings rose moderately for the second straight month.

Clothes down

The only over-all decline was in the apparel category, the department said. Prices for all types of clothing fell 1.0 per cent.

Entertainment costs rose 0.7 per cent, up from January's 0.5-per-cent rise.

In the volatile food cost sector, cereal and bakery products, dairy products, sugar and sweets, salad and cooking oils and processed fruits and vegetables also climbed last month.

Prices for eggs were unchanged and prices for fresh fruits and vegetables, fish and coffee went down.

SPORT DIGEST

Maple Leafs off for another rest

TORONTO (CP) — Toronto Maple Leafs played in Atlanta Wednesday night and left following the game for an early vacation.

NHL rivals blanched at Christmas when Toronto owner Harold Ballard presented each of his players with two return tickets to anywhere in the world American Airlines flies.

The boisterous Ballard went a step farther this time, sending his team to Panama City, Fla., following Wednesday's game for two days in the sun where they can swim, golf, play tennis or just lounge around.

But no hockey.

"I think the players are down mentally after losing five games in a row before beating Los Angeles (Kings) Monday night," Ballard says. "I believe that hurt their pride a lot and perhaps this trip will pick them up."

He said he discussed the vacation trip with general manager Jim Gregory and coach Roger Neilson.

"We tried to get them into Miami, Fort Lauderdale and Daytona, but the school break is on and the only place we could get was Panama City. But that's a beautiful spot and the players should enjoy it."

NHL players get warning

MONTREAL (CP) — National Hockey League players who commit serious rule infractions while members of Canada's entry at the world hockey championships at Prague, Czechoslovakia, next month, will be subject to the same disciplinary measures they face during regular-season play, Brian O'Neill, executive vice-president of the league, said Wednesday.

At last year's tournament in Vienna the Canadians, immune from league discipline, were involved in several awkward incidents with opposing players, incidents that might have brought them before league officials had the infractions occurred during regular NHL competition.

The Canadian team members will not be known until their NHL and World Hockey Association clubs drop out of playoff contention. They then will be free to attend the Canadian entry's training camp.

O'Neill stressed that he was speaking for the NHL only and that it would be up to the WHA to decide what action to take against any of its players involved in serious incidents.

He cited the example where a player from an NHL club received a misconduct, game misconduct or a match penalty. The player would be assessed the automatic $50 for the misconduct, $100 for the game misconduct, subject to further investigation by O'Neill, while a match penalty brings an automatic $200 fine and a review of the case, possibly culminating in a suspension.

Pools player hits it rich

LONDON (AP) — Factory machinist Jean Ullyett, 41, bet $1.55 on soccer pools last week and was handed a cheque for her winnings Wednesday—$844,398.

She said she will give up her $76 a week job stitching plastic bags in Barnsley, Yorkshire, and take a vacation with her husband Albert and their six children.

Sneva, Andretti entered

INDIANAPOLIS (AP) — Five new cars and three drivers, including track record-holder Tom Sneva and former winner Mario Andretti, were entered in the 62nd Indianapolis 500-mile auto race Wednesday by the Roger Penske racing team.

Sneva, from Spokane, was last year's U.S. Auto Club national champion. He set one- and four-lap qualifying records at last year's Indy time trials. He finished second in the race behind A.J. Foyt.

He'll drive a new Penske model powered by a V-8 Cosworth. Andretti, 1969 500 winner, will also drive the new Penske PC-6. The third team driver entered is Rick Mears, a rookie from Phoenix. The other two Penske cars had no driver listed.

Andretti, who races out of Nazareth, Pa., has started the last 13 straight 500-mile races and has finished 10th or better four times. He was forced out early last year by engine trouble.

A total of 48 entries are now listed for the May 28 race. The deadline for entering is April 15.

Red Rum set to run-trainer

SOUTHPORT, England (AP) — Trainer Don McCain said Wednesday that Red Rum, three-time winner of the Grand National steeplechase, will run in the race Saturday unless the horse aggravates his injury. But doubt still surrounded Red Rum's fitness.

The horse suffered leg bruises Friday while training. A race against time to get the horse fit has been going on since then.

The horse did a six-furlong canter Wednesday at Aintree, where the race will be run and trainer McCain said he was pleased with Red Rum's progress.

A final decision will not be taken until after the 13-year-old horse has had further exercise in the sea.

Dollar mentality invades slopes

By PATRICK LANG

AROSA, Switzerland (Reuter) — Money tightened its grip on the world of competitive skiing this year with stars openly selling themselves to the highest-bidding promoter—often just minutes before a race.

There were scenes at the final World Cup meeting here this year as established champions and the most promising younger stars swapped advertising backers in a virtual ski slope market.

While the World Cup has made skiing one of the world's major competitive sports in only a few years, financial pressures have speeded the shift towards specialization.

Bonus payments to winners are officially banned, but unofficially they are reputed to have exceeded $5,000 in men's competitions.

With so much at stake, it is hardly surprising that skiers should play safe by opting to specialize in one of the disciplines, encouraged by their coaches who need victories to establish their reputation.

This specialization has left the World Cup fragmented into virtually three distinct circuits, each with its own personalities. Since the International Ski Federation liberalized its regulations in 1975, manufacturers have been able to make abundant use of top stars in promoting their products.

International organizers bent on modernization may unwittingly have helped loosen the advertising rules and they certainly could not have foreseen the chaos which commercialism would cause in the sport.

This year, some talented skiers made small fortunes on the slopes by switching from one ski-maker to another.

Now many performers, tempted by the estimated $100,000 in victory bonuses earned by the new professional world ski champion, Austrian Andreas Arnold, are even considering leaving their national teams.

The prime target is Austrian Olympic champion Franz Klammer, one of the greatest downhill racers of all time, who recently told friends he wanted a change after six years in the Austrian national squad.

Klammer, 24, has already won every title in his speciality and the only remaining goal which might attract him would be another Olympic gold medal. But Lake Placid, N.Y., is still two years off and he may be lured away by rich pickings before then.

His decision should be known by the end of April.

Klammer said recently there was a 50-50 chance he would go to North America, where professional promoter Bob Beattie hopes to organize at least six downhill races in 1979.

Klammer has already shown his talent in the parallel slalom event which is enjoying immense popularity in the United States and Canada.

Austria is almost certain to lose 22-year-old Hans Hinterseer, winner of six World Cup events and several world championship medals, whose technical expertise has now been surpassed by his compatriot, Klaus Heidegger.

Hinterseer, once hailed as the child prodigy of Alpine skiing, scored only three World Cup points this season and has been dropped from the national team.

Hinterseer has already started his new career by working for a major Swiss-based international sports promotion agency and by trying his luck in Bob Beattie's events.

He says he will not be alone among the older European skiers in defecting to North America next November, as many will prefer not to compete against the brilliant new generation of racers.

This year two former Swiss champions, Rene Berthod and Walter Tresch, both 30, failed to qualify for the world championships and made the trip across the Atlantic.

Life on the World Cup circuits has become so tough and tiring that the exodus of skiers to North America and easier money seems certain to accelerate.

Klammer

Broberg to A's

MESA, Ariz. (AP) — Oakland A's of baseball's American League acquired pitcher Pete Broberg from Chicago Cubs on Wednesday for an undisclosed amount of cash and a player to be named later. Broberg, a 28-year-old right-hander, has a 31-59 major league record over seven seasons.

No proof of conspiracy to sap Esks strength

MONTREAL (CP) — A three-month investigation has turned up no proof of a conspiracy to weaken key players of the Edmonton Eskimos football team with sex the night before the last Grey Cup game, police said Wednesday.

The Montreal Alouettes won the Grey Cup Nov. 27 by defeating the Eskimos 41-3, one of the most one-sided scores in Grey Cup history.

Det.-Lt. Kenny Abraham said he and another officer met with Canadian Football League commissioner Jake Gaudaur Wednesday and following an exchange of information, "agreed that nothing criminal had occurred."

He denied a report by a Toronto newspaper that police saw several Eskimo players leave a hotel where a party was in progress during the early hours of Grey Cup day.

The investigation began following reports from street contacts that a group of girls had banded together to defeat the Eskimo team in the bedroom. Because of the score, police thought the idea was plausible and that bookies might be behind the caper.

Goal keeps Liverpool close

Liverpool may have taken a vital step towards retaining the European soccer Cup by emerging from the first-leg semi-final match Wednesday night against Borussia Moenchenglad-Bach, who they beat in last year's final, down only 2-1.

Three minutes from time in Duesseldorf, the English champions shocked their hosts when substitute David Johnson headed a goal which cancelled out Wilfried Hannes first-half drive.

But within the minute, Rainer Bonhof hit a free kick past Ray Clemence from 25 yards to restore the West German's advantage.

In the other semi-final, Juventus looked like playing a scoreless draw in Turin with the Belgian champion Bruges until Italy's Roberto Bettega rifled home the only goal four minutes from time to delight the crowd of 70,000. Defences were on top throughout.

Holland's Twente Enschede was the only club on the night to squander home advantage. Bobby Neilsen's second-half goal allowed Anderlecht to return to Belgium with a 1-0 lead in the Cup-winners Cup.

★ ★ ★

European Cup
Semi-Final, First Leg
Borussia Meonchenglabach, West Germany 2 Liverpool 1
Juventus, Italy 1 Bruges, Belgium 0
Cup-winners Cup
Semi-final, First Leg
Moscow Dynamo 2, Austria Wien 1
Twente Enschede, Netherlands 0 Anderlecht, Belgium 1
UEFA Cup
Semi-Final, First Leg
Eindhoven, Netherlands 3 Barcelona, Spain 0
Zurich, Switzerland 3 Bastia, France 2

ENGLISH LEAGUE
Division I
Man United 1 Aston Villa 1
Middlesbrough 2 Notts F 2
Newcastle 2 Man City 2
Norwich 0 Derby 0
Division II
Cardiff 1 Southampton 0
SCOTTISH LEAGUE
Premier Division
Dundee United 1 Motherwell 1
Hibernian 1 Rangers 1
Patrick Thistle 0 Celtic 4
St. Miren 1 Aberden 2
Division II
Brechin 2 Queen's Park 2
Clyde 4 Cowdenbeath 1
Raith 1 Falkirk 1

Stock Reduction SALE
$50,000 Worth of Stock MUST GO
Island HOBBYCRAFTS
Hillside Shopping Centre
595-1713

COLONY
STEAK and CRAB
$7.50
385-2441
COACHLIGHT ROOM
3-21

EXCLUSIVE
3 YEAR 60,000 KM.
EXTENDED WARRANTY
• ENGINE .....
• TRANSMISSION
• DIFFERENTIAL
• STEERING ....
• BRAKES .....
• ELECTRICAL .
PARTS AND LABOUR
Our new vhicle service plan is an extension of your new vehicles warranty. It gives you complete coverage on most major repairs.
Customer pays the 1st. $25.00 and I.W. takes care of the rest.
INCLUDED ON ALL NEW
G.L.C. HATCHBACKS
FROM $3650.00
SUMMIT MAZDA
1606 E. HASTINGS ST., VANC., B.C.
D-407A
CALL COLLECT 253-4221

VICTORIA'S LARGEST SELECTION
Of Quality 10-lb. Meat and Poultry Units
Items Individually Wrapped
For Your Convenience
Prices in effect Thurs., Mar. 30 to Sat., April 1
OPEN 10 a.m.-9 p.m.
7 DAYS A WEEK
Feltham at Shelbourne-477-9541
GRAHAM MEATS
10-LB UNITS OR MORE
★ BEEF ★ LB.
HAMBURGER PATTIES ..... 89¢
LEAN GROUND BEEF 1.19
MEDIUM GROUND BEEF ..... 95¢
LEAN STEWING BEEF 1.25
LEAN SHORT RIBS ..... 79¢
BABY BEEF LIVER ..... 79¢
BEEF SAUSAGE ..... 79¢
STEAKS
MINUTE STEAKS 1.95
CHUCK EYE FIRST CUT 1.49
CHUCK EYE REGULAR CUT 1.39
TOP SIRLOIN 2.99
NEW YORK 4.19
DELMONICO 3.49
COWBOY (BONELESS CROSS RIB) 1.59
TOP ROUND 2.19
★ PORK ★ LB.
STEAKS "SHLD" 1.39
LOIN CHOPS 1.89
BONELESS LOIN CHOPS 2.39
LEG FILLET CUTLETS 2.29
SPARERIBS 1.59
LEAN GROUND PORK 1.29
PURE PORK SAUSAGE 1.29
★ POULTRY ★ LB.
WHOLE FRYERS ..... 99¢
FAMILY PACK 1.19
BREASTS 1.59
LEGS 1.29
DRUMSTICKS 1.39
THIGHS 1.39
WINGS ..... 79¢
FATT'S
FRESHLY BAKED
GLAZED DONUTS .. Doz. 90¢
★ PRODUCE ★
AVOCADOS California, size 70's. ..... 4/99¢
ORANGES Choice Navel, size 56's. ..... LB. 29¢
APPLES Red Delicious "C" Grade ..... LB. 29¢
CARROTS California A1, ... LB. 19¢
We Reserve The Right to Limit Quantities
3-30

"I'M NOT DEAF"
"I just don't understand some words or what some people say."

Shown twice actual size
If you have said this . . . Premium Miracle Ear may be your answer.
Clinical tests of this aid show better word understanding at less volume. Comfortable, convenient, small in size. This little hearing aid delivers. 30-day trial, 100% money back guarantee.
DAHLBERG HEARING AID SERVICE
The Bay, Third Floor
1701 Douglas St., Victoria
385-5414 or 385-1311
Hudson's Bay Company

It's Canada's choice naturally.
More Canadians choose Five Star than any other five-year old rye. Because it's a naturally smooth, naturally great tasting whisky.
Seagram's Five Star
Canada's favourite 5-year old rye.

Provincial COURT

One of two men jointly charged with breaking and entering and possession of stolen property pleaded guilty in Victoria provincial court Wednesday to the first charge and was sentenced by Judge William Ostler to four months in jail and placed on 18 months' probation.

Alfred Eugene Johnny, 33, of 521 Simcoe, elected trial by magistrate through defence lawyer Ted Hanman and entered the guilty plea.

Crown counsel Nicholas Lang told the court Johnny and a companion broke into Metro Electronics, 1719 Quadra, shortly before midnight, March 19, and took a quantity of electronic gear. They were stopped and held by a private security guard about a block from the premises, Lang said.

Johnny told Victoria police he intended to sell the radios for bottles of wine. Hanman said Johnny had been drinking vanilla extract and wine beforehand and remembered little of the actual break-in.

Lang read out a record for Johnny which included a conviction for robbery with violence Aug. 1, 1972, for which he received a 2½-year prison term. Hanman said his client had not been in any trouble since his release from the B.C. Penitentiary in April of 1974.

Co-accused Frank David Aleck, 36, of 1082 Bay, elected trial by judge without jury and a preliminary hearing date of June 1 was set.

•

Two Burnaby men who appeared in court battered and bruised pleaded guilty to causing a disturbance by fighting in the lobby of the Empress Hotel late Tuesday night and were fined $35 each.

Ward Vincent Dovey, 23, and Brett Arthur William Smith, 22, both appeared with a black eye and facial bruises, and Smith accepted an invitation by Ostler to be seated during proceedings when the judge noted that he didn't look very well.

Lang said the two were involved in a violent fight at about 11:30 p.m., in which both were stripped to the waist. He said the participants broke a stained glass-window valued at $200 during the scuffle.

Legal aid lawyer Jasper Bomhof said the two men suffered most of the injuries at the hands of the hotel security staff.

Ostler noted that both men appeared "thoroughly embarrassed" about their physical appearance in court.

•

Bradley Medford Thomas, 21, of 2343 Amity Drive, elected trial by judge without jury on a charge of trafficking in marijuana. His preliminary hearing was set for Aug. 1.

•

Terrance Alexander Brown, 22, of 1100 Hillside, had his preliminary hearing on a charge of indecent assault set for April 21. Brown was denied bail last Thursday, at which time defence lawyer Mike Hutchison elected trial by judge and jury.

•

Ostler allowed 17-year-old Gavin Wood, 134 Moss, to go free on $500 surety bail, but ordered him to obey a 7:30 p.m. nightly curfew unless accompanied by his father.

Wood is charged with eight counts of breaking and entering and 17 counts of attempted breaking and entering. Two break-in charges and six attempted break-in charges are from a March 20 spree in the 300-block Cook while the other charges stem from incidents two days earlier in the Sidney area.

Wood was remanded until Monday for election of trial method.

•

Harold Keith Strader, 44, no fixed address, was given two concurrent 30-day jail terms after pleading guilty to impaired driving and refusing a breath test demand July 21, 1977.

Lang told the court Strader was convicted twice previously of drinking driving, on March 23, 1971, when he was fined $225 and on Aug. 20, 1975, when he was fined $50 and placed on a year's probation.

•

Fined for drinking-driving were: Gregory Hoover, 24, of 1623 Amphion, $800; Donald Howard Thomas, 53, of 3070 Leigh, $500; and Becky Jean Patterson, 22, of 1524 Begbie, $300.

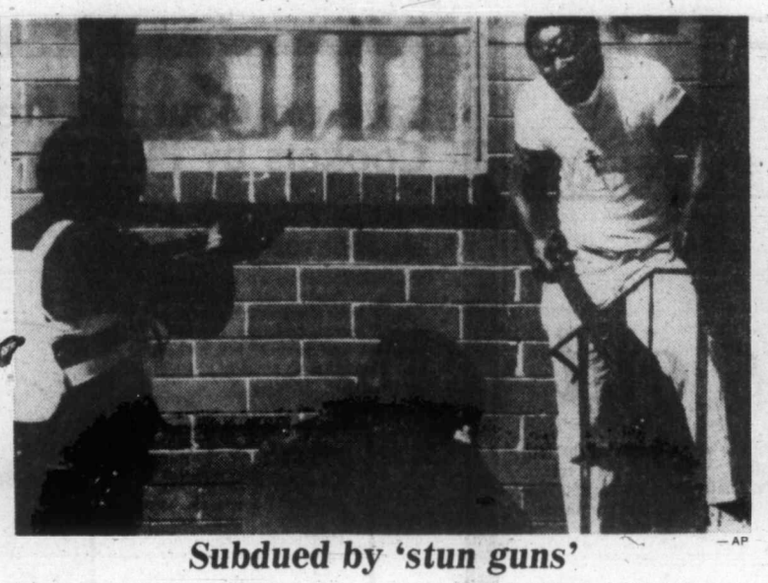

— AP

Subdued by 'stun guns'

Wincing in pain after being hit by rubber balls fired from police "stun guns" in Atlanta, Ga., man identified as Eugene Lipscomb is near to surrender after holding off police with knife and sharpened screwdriver for more than two hours. He was finally subdued by stun guns and powerful water jet.

NEW LOOK AT GRADS

Canadian Press

An inter-agency committee has been set up to discuss qualifications required by the health ministry for speech pathologists and audiologists, Health Minister Robert McClelland said Wednesday.

The minister said the committee was to make recommendations by April 28 on the preparation of graduates in this field from the University of British Columbia.

The ministry had been under critisicm for having U.S-trained audiologists and speech pathologists in its speech and hearing services. McClelland said this was because they were better trained.

Named to the committee were Dr. John Gilbert and Dr. Morton Low of UBC, Dr. P.T. Alexander of the ministry and Stanley Richards of the B.C. Institute of Technology.

Prison starts reform

VANCOUVER (CP) — A senior officer at the Lower Mainland Regional Correctional Centre (Oakalla) in nearby Burnaby, says some reforms discussed by the current inquiry into women's prisons in the province have already been implemented.

Ann Powers told inquiry commissioner Justice Patricia Proudfoot that she had already ordered a return to uniforms for centre staff.

She told the judge that this and other changes were taking place as a result of the commission inquiry.

During the hearings, Justice Proudfoot appeared to favor uniforms over the street clothes worn by the staff at the prison for the past few years. Staff had been offered a choice of either keeping uniforms or wearing street clothes and receiving a clothing allowance, and chose the latter.

There was testimony that on one occasion when the RCMP were called into the prison, they could not distinguish staff from prisoners.

COLONY
MICHAEL NORTH
AT THE PIANO
3-30 385-2441
COACH LIGHT ROOM

B.C. scientists get $8 million

VANCOUVER (CP) — More than $8 million in National Research Council grants have been awarded to scientists at the University of British Columbia, Simon Fraser University and the University of Victoria.

The grants, up an average of seven per cent from last year, cover operating costs, equipment purchases and travel expenses, and are in addition to $408,000 in special NRC applied-research grants announced last year.

A news release from Simon Fraser University, where grants are up 10 per cent, expressed some disappointment over the level of funding. Inflation in costs of scientific research was about 15 per cent last year, so researchers have lost ground, SFU said.

UBC research administrator Rick Spratley, UBC research administrator said this year's grants "appear to be about par for course" when combined with the special grants offered earlier and some money still to come in for special projects.

John Dewey, dean of graduate studies at UVic, said the increase in his institution's grants "doesn't cover the cost of inflation, but our overall increase of 14 per cent in funds will assist us greatly."

Manitoba Grits losing leader?

WINNIPEG (CP) — Charles Huband, leader of the Manitoba Liberal party, refused Wednesday to confirm whether he intended to resign the post.

Huband said he would make his position known at the party's April convention.

"I haven't firmly decided one way or another," he said.

Party president Harry Haid said an announcement concerning Huband's future would be made at the convention in Winnipeg April 7 and 8.

Haid, who said he would be seeking another term as president, said there were potential leadership candidates in the wings.

"But timing is, of course, important. There is a feeling it wouldn't really hurt the party to go on a while without a leader."

The only remaining Liberal in the legislature is Lloyd Axworthy, and he is reported to have been considering running federally. The party held three seats in the legislature before last October's provincial election.

Cocaine bust nets millions

MIAMI (UPI) — Police confiscated 57 pounds of cocaine worth at least $14 million and seized more than $2 million in cash in what was described as the biggest drug bust in Miami history. Seven persons, including two women, were arrested in two raids by police armed with search warrants.

IT'S THE LAST WEEKEND OF
HYGRADE RADIO's
BIG DISTRIBUTOR'S CLEARANCE
QUANTITIES ARE LIMITED SO HURRY DOWN FOR THESE BIG BARGAINS

ALL CAR STEREO UNITS and SPEAKERS
PIONEER SANYO RALLY
UP TO 30% OFF Mfr. Sugg. List
Units as low as $25

Hard-to-Beat
Balance of MARANTZ STEREO COMPONENTS 10% OVER COST

Balance of all SONY PRODUCTS 10% OVER COST!
TURNTABLES—RECEIVERS
SPEAKERS—RADIOS
COLOR TELEVISIONS
AM/FM CASSETTE PORTABLES

Hard-to-Beat
CBs and CB ANTENNAS 25% OFF MANUFACTURERS SUGG. LIST

815 VIEW ST.
Mon.-Fri. 8:30-5:30 p.m., Sat. 9-5 p.m.
1 BLOCK SOUTH OF THE CAPITAL THEATRE
next to Brown Bros. Realty
NO PHONE ORDERS — QUANTITIES LIMITED

LUCKY DOLLAR FOODS

Better Buy 1-lb. MARGARINE 3 FOR 1.19
Nabob Tradition 1-lb. COFFEE 3.69
Betty Crocker Asst. Varieties 14-oz. SNACKIN CAKE MIXES 89¢
Malkin's 24-oz. STRAWBERRY JAM 1.39
Better Buy Plastic 10's REFUSE BAGS 59¢
Prior Park 100's TEA BAGS 1.59
Sunrype Recon. 48-oz. APPLE JUICE 69¢
Narcissus Whole 10-oz. MUSHROOMS 59¢
Crest 50-ml. TOOTHPASTE 65¢
Swift's 1-lb. LARD 59¢
Heinz 14-oz. RED KIDNEY BEANS 3 FOR 89¢

• CANADA GRADE A •
Boneless ROUND STEAK lb. 1.99
RUMP ROAST lb. 1.79
Eversweet SLICED BACON lb. 1.29
McIntosh Fcy. 125s APPLES lb. 49¢
Imported TOMATOES lb. 49¢
California LETTUCE each 39¢

LUCKY DOLLAR FOODS
Prices Effective March 30-April 1
We Reserve The Right To Limit Quantities
KEE'S
4101 Shelbourne St.
477-1742

Kaye
...wins award

NAMES in the NEWS

Mayor's son cuts out

What's in a name? To **Graham Williams Wheeler** it's a cause of "annoyance and embarrassment." The *Kansas City Star*, in a copyright story, said that Wheeler, 20, son of **Mayor Charles Wheeler**, petitioned a court for a name-change to simply **Graham Williams**, dropping Wheeler. The younger Wheeler said his name subjected him to constant inquiries "as to whether or not he is related to a prominent public figure in Kansas City."

Voters who showed up at the annual town meeting in Nashville Plantation, Maine may have had a message for **Ronald Donovan**: Mother knows best. **Ernestine Donovan**, who sought re-election, outpolled her son Ronald, 13 to 8, in voting for a selectman.

Prime Minister Trudeau and his three children are spending a quiet holiday on the north coast of Jamaica. It is not known how long he will stay.

Entertainer **Danny Kaye** has won the AFL-CIO's **Philip Murray-William Green** award for "distinguished cultural and philanthropic endeavors."

An appeals court in Aix-en-Provence, France has ordered the release on bail of West German heiress **Maria-Christina von Opel**, held since last July on drug trafficking charges.

Actor **Jack Palance**, who starred in such movies as *The Big Knife* in 1955 and *The Professionals* in 1966, has been released from a Los Angeles hospital after sustaining facial cuts when his car struck a bridge abutment.

About $8,500 is all that remains of the estate of the late movie actress **Jayne Mansfield**, who died in a traffic accident in 1967. The estate, originally estimated at $516,000, has been reduced by payments to creditors and administrative costs.

Dr. Charles Best, co-discoverer of insulin, remained in critical condition in a Toronto hospital Wednesday after two operations to repair a ruptured blood vessel in his abdomen.

Rhodesian nationalist leader **Robert Mugabe** is quoted as saying in an interview to be published in Paris that Prime Minister **Ian Smith** should be tried as a war criminal and shot.

United Mine Workers President **Arnold Miller** has been admitted to a Washington hospital after suffering a mild stroke.

As soon as the weather warms up, 105-year-old **James Thompson** of Fairmount, Ind. will be back on his bicycle. Thompson had to give up his car and his roller skates a couple of years ago, but he still spends much of his time in the spring and summer riding a bike.

Make room for **Tweedie Nichols**, you turkey callers. The 24-year-old kindergarten teacher out-gobbled 25 men to become the 1978 North Carolina turkey-calling champ.

Forced to kill, accused said

CHICAGO (UPI) — Frank Walus said he was forced to gas captives to death in a Nazi camp shower room while he was a German prisoner during the Second World War, Walus' one-time supervisor in an American factory testified Wednesday.

The U.S. government charges that Walus, 55, hid his membership in the Nazis' Gestapo and his record of wartime atrocities when he applied for citizenship, which the justice department seeks to revoke.

William Zapart said in court that Walus worked under him at the Electromotive Division of General Motors Corp., and led him to believe during numerous conversations that he was captured by the Germans.

Walus said at least once that he was forced to turn on showers that poured poison gas on inmates of one concentration or labor camp, Zapart said. Walus talked about slaughter in the camps repeatedly, Zapart said.

"He would get very emotional about it and almost break into tears," Zapart said.

Zapart also said Walus told him he was in the Polish army until captured, escaped from several prison camps and was recaptured a number of times before he wound up fighting with British and American forces against the Germans. Walus was always a hero in his stories, Zapart said.

COLONY
MICHAEL NORTH
AT THE PIANO
3-30 385-2441
COACH LIGHT ROOM

Save on Gourmet Pressure Cookers by PRESTO

SALE PRICE, 5 Qt. 28.99

SALE PRICE, 3½ Qt. 26.99

When it comes to working under pressure, Presto's a winner! Cooks food 3 times faster than by conventional methods while retaining vitamins and flavour. Made from cast aluminum to provide years of service.

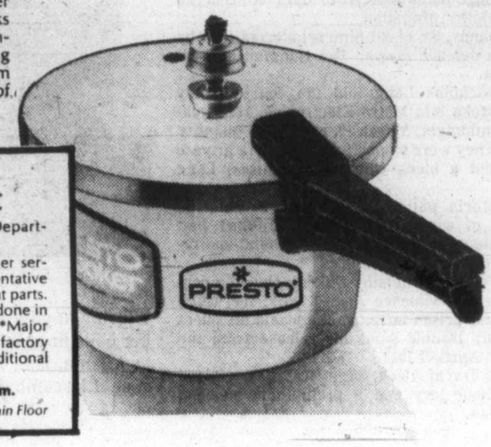

PRESTO COOKER CLINIC
Mayfair Housewares Department
Have your pressure cooker serviced by a factory representative for the cost of replacement parts. Most repair work can be done in minutes while you wait. *Major repairs may be sent to the factory if requested and an additional charge applied.
Fri. 1-8 p.m.; Sat. 10-3 p.m.
Woodward's Housewares, Main Floor

Woodward's

Woodward's Mayfair, phone 386-3322. Store Hours: 9:30 a.m.-5:30 p.m. Monday to Saturday.
Evening shopping Wednesday, Thursday and Friday night 'til 9:00 p.m.

SALE

Big sound travels here, there and everywhere at savings from Woodward's Transonic Sound Centres

A. Transonic radio/Cassette Recorder
SALE PRICE 108.00
Featuring AM/FM radio, AC/DC power, tone control, built-in condenser, mike, auto stop, auxiliary input, full range 12-cm speaker.

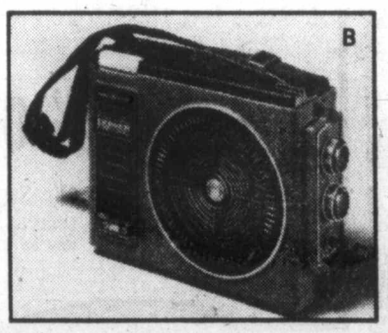

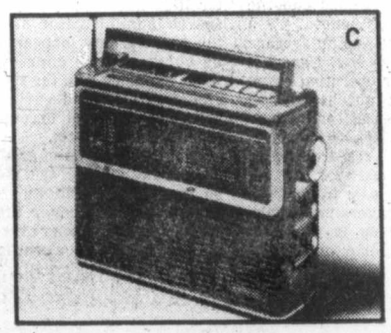

B. G.E. Portable 8-Track Player
"Loud Mouth," a big sound portable with 2-way speaker system, tone control and auto sequelching. 3-way power capability.
SALE PRICE 64.88

C. G.E. 10-Band Portable
Monitors 40 channels on Citizen's Band and receives UHF Public Service. 5" dynamic speaker. Memory log indicator.
SALE PRICE 117.88

D. G.E. FM/AM Portable Radio
5" ceramic magnet speaker for full, rich sound. 1-watt audio output. Bass and treble controls. Switchable AFC.
SALE PRICE 54.88

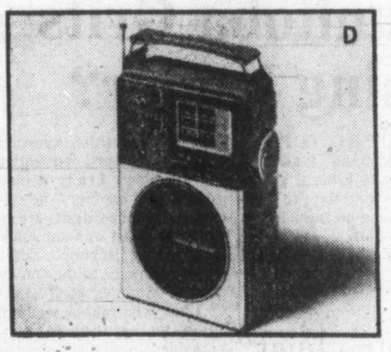

Woodward's

Woodward's Mayfair, phone 386-3322.
Store Hours: 9:30 a.m.-5:30 p.m. Monday to Saturday.
Evening shopping Wednesday, Thursday and Friday night 'til 9:00 p.m.

Air Canada Cargo gives you the world...

Coming and going!

Within our system, or in conjunction with our inter-line partners, we can fly your shipment to or from just about anywhere you can think of. Whether it's a parcel, or a whole plane-load, AIR CANADA CARGO has the service that's right for you... Expedair, Air Express, Air Freight, Air Cargo Charter, or Sea-Air. And AIR CANADA CARGO has one of the most sophisticated computer systems in the industry, called ACCESS. AIR CANADA CARGO; you know it's fast, maybe you don't know how little it costs to use. Talk to George Davidson, or your freight forwarder, about your next shipment. It may give you the competitive edge you're looking for.

AIR CANADA CARGO

George Davidson, Sales Manager. Call him for all your passenger and cargo needs, 382-5146

Massive ferry walkout almost touched off

Strike hung over Easter weekend

At the time, it appeared the B.C. Ferries fleet had sailed happily through the Easter weekend without a ripple of the industrial relations problems that had cast a menacing shadow over previous holiday weekends.

But by Wednesday the word was out: The mounting tension between the ferry corporation and the B.C. Ferry and Marine Workers Union had almost touched off a massive walkout last Saturday.

The efforts of BCFMWU president Shirley Mathieson were credited with resolving an issue that threatened to see the crews of at least two ships leave the job.

The incident was the latest in what Ms. Mathieson says is a rapidly deteriorating relationship with the corporation.

By Wednesday afternoon union officials were completing the paper work necessary to file an unfair labor practices charge against the corporation.

It relates to management's threat to stop deducting union dues Saturday from the paycheques of 51 union members. General manager Charles Gallagher said earlier the 51 employees are handling sensitive information in personnel and accounting departments and should be excluded from the union under a the B.C. Labor Code. The corporation said the argument is based on recent changes to the code concerning employee definitions.

This is apart from a hearing scheduled by the Labor Relations Board next week to deal with the corporation's application to have ships' masters, chief engineers and chief stewards removed from the union.

The move concerning the 51, Ms. Mathieson said Wednesday, is in contravention of both the collective agreement and the labor code itself.

"Our collective agreement is less than two months old and we had hoped that the bad relations of the past would actually improve," she said. "But the labor relations have grown steadily worse. They have never been this bad before."

One of the most recent sore points—the one that created the weekend problem—is the manner in which the summer season buffet service has been re-introduced.

The service was given a trial run last summer and Ms. Mathieson said management was supposed to have consulted the union before going through with plans to renew it this year.

"On March 10—a few days before it went in—we got our first indication that they were really going ahead. We kept writing them about their plans and they kept writing to say it was still just in the planning stages."

The union's main concern, she said, is that the buffet service be properly staffed. This wasn't the case on the weekend, she said.

The crew of one of the two ferries offering the service staged a "spontaneous meeting" on completing its shift Saturday morning and informed Ms. Mathieson that members were prepared to stay out.

Ms. Mathieson phoned the catering superintendent, she said, and won a temporary agreement to add one more employee to each shift. That solved the problem for the time being.

Unions must stop 'pushing, whipsawing'

Saanich student jobs out?

All applications by Saanich for federal and provincial funding for student employment this summer will be withdrawn if council adopts a recommendation of Mayor Mel Couvelier.

Couvelier told aldermen Wednesday he was proposing the drastic step because of problems with Local 374 of the Canadian Union of Public Employees.

Union demands would require Saanich taxpayers absorb an estimated $120,000 extra this year for work which need not necessarily be performed, he said.

At some point, he said, unions must stop "pushing" and "whipsawing."

The senior governments' offer of wage assistance for summer youth projects appear to be in jeopardy in Saanich and everyone loses, he said.

A possible 136 summer jobs will be lost to young people in the municipality if council goes along with the mayor's recommendation.

Union president Larry Newman says Saanich management has conspired to reduce the wages of summer employees by as much as half, in an effort to appear "fiscally responsible."

The local, he said, supports all honest efforts to reduce unemployment, but eroding employees' living standards, and making political hay by hitting those least able to protect and support themselves is not a reasonable approach to hiring.

Pay rates should be tied to duties and should respect human dignity and should not be reduced, as suggested by management, purely because of age.

Newman said 25 employees have been laid off in Saanich in the last four months, the layoffs occurring at the same time as the subsidized programs were being proposed. To correct what he says is an obvious injustice, the local insisted that all these employees be given first consideration for any summer job created.

He said Couvelier agreed to pay the base rate or better to all summer employees (except playground leaders) on three occasions, stating the union's position was "just and reasonable." But, Newman said, on March 28 the union's "just" position inexplicablybecame untenable to the mayor.

Last year about 50 high school students were hired as playground leaders and paid only the amount of the government subsidy. In addition, youths hired under a federal program received full union scale with council reluctantly agreeing to dip into its contingency fund to the tune of $60,000 to pay the difference between the union rate and the government grant.

This year, however, the union is not only requesting full union rate for most provincially subsidized and all federally funded jobs, but is also demanding the municipality pay a premium to playground supervisors of 69 cents an hour to $1.29 an hour depending on age.

Oak Bay rejects housing project

Oak Bay council on Wednesday rejected a controversial attached housing project at 1540 York Place.

The project had been proposed by Wagg & Hambleton Architects, on behalf of the property owner.

A neighborhood petition containing 93 signatures as well as about 20 letters to council, including a letter from a 12-suite co-operative apartment house near York Place, objected to the project.

Several residents told councillors Wednesday they objected to the uprooting of the neighborhood's pristine lifestyle.

One letter writer, Kathleen Groff of 203-2340 Oak Bay Avenue, seemed to sum up the general opinion when she wrote: "As a resident and taxpayer, I believe this short little dead-end street of York Place would be ruined for all who live near it or on it. I can only think of it (the proposed project) as a glorified and noisy beehive with too much activity and noise..."

In other business, council decided not to reconsider a bylaw prohibiting dogs on Shoal Bay Beach from May to September.

RAWHIDE

Action tough long wearing 100% cotton wide leg jeans Good-Looking and great fitting . . . now on sale

Reg. 7-12
Slims 7-12
SALE PRICE 9.99

Youths 14-18
SALE PRICE 10.99

Kids almost live in jeans these days so why not stock up now on Woodward's own reliable Rawhides. They'll please kids and moms alike! Moms because they wear long and well, and are priced to save. Kids because they look good and feel great. Get yours today at

Woodward's Boys' Dept., Main Floor

Woodward's

Woodward's Mayfair, phone 386-3322. Store Hours: 9:30 a.m.-5:30 p.m. Monday to Saturday
Evening shopping Wednesday, Thursday and Friday night 'til 9:00 p.m.

FULL MEASURE OF FOOD VALUE FOR YOUR FOOD DOLLAR

LOW COST

Louie's Low Cost Food Mkt., 658 W. Burnside
Lewis Low Cost, 2897 Foul Bay Road
Raynor Low Cost, 3931 Blenkinsop Road
Super Low Cost, 899 Esquimalt Road
Wellburn's Super Mart, 1058 Pandora
Lee & Sons Low Cost, 4085 Quadra Street
Willoway Mkt., 2579 Cadboro Bay Rd.
Quan's Low Cost Mkt., Metchosin Rd.
Gorge Produce Low Cost, 76 Gorge Rd.
Superway Low Cost, 2007-2009 Oak Bay Ave.
Valu Way Low Cost & Florist, Burnside
Brown's Low Cost, 204 Menzies St.
Deep Cove Trading Co., Deep Cove
Gorgeway Low Cost, 300 Gorge Road W.
Hillside Low Cost, Hillside Avenue
Young's Low Cost, 3888 Carey Road
Tam's Way Food Market
3337 Metchosin Road
Belmont Park Low Cost, Belmont Park

We reserve right to limit quantities

PRICES EFFECTIVE MAR. 30, 31, APR. 1

SHOPPING LIST YOUR LOW COST

MAPLEWOOD "GRADE A" WHOLE FRYERS 85¢ LB.
WESTERN FAMILY MARGARINE 3 LBS. 1.29
WESTERN FAMILY KETCHUP 32 oz. 1.19
WESTERN FAMILY SINGLE CHEESE SLICES 16 oz. 1.59
NABOB JELLY POWDERS 5 for 1.00
BETTY CROCKER SNACKIN CAKE MIXES 14-oz. pkg. 85¢
NABOB KADANA TEA BAGS 100 Bags 1.69
NABOB COFFEE Reg. or Fine 1 LB. 3.69
FIVE ROSES FLOUR 20 lbs. 2.89
DAD'S COOKIES Oatmeal, Choc. Chip 1 LB. 99¢
SQUIRREL PEANUT BUTTER 48 oz. 2.59
TANG ORANGE FLAVOR CRYSTALS 7-oz. pkgs. 2/85¢
OCEAN SPRAY CRANAPPLE 40 oz. 95¢
CRANBERRY COCKTAIL 40 oz. 99¢
NABISCO SHREDDIES 500 G 75¢

PACK THE PANTRY FOOD SPECIALS

LIBBY'S DEEP BROWNED BEANS WITH PORK 2 14-oz. tins 89¢
LIBBY'S ALPHA-GHETTI 19 oz. 55¢
CATELLI MACARONI CUT SPAGHETTI LONG 2-LB. PKG. 69¢
SWIFT'S PREM LUNCHEON MEAT 12-oz. tin 89¢
BONUS WHOLE CHICKEN 52-oz. tin 1.79
WESTERN FAMILY SMOKED OYSTERS 3-oz. tin 85¢
MR. CLEAN CLEANSER 48 oz. 1.89
COMET CLEANSER 14 oz. 2 Tins 1.15
IVORY LIQUID DETERGENT 32 oz. 1.39
CALGONITE DISHWASHER 50 oz. 1.95
DOW BATHROOM CLEANER 16 oz. 89¢
WESTERN FAMILY OUTSIDE GARBAGE BAGS NEW HEAVY 1½ MIL 20 Bags 1.49
WESTERN FAMILY BATHROOM TISSUE NEW 2-PLY. 4 ROLLS 1.15
WESTERN FAMILY CANDY 49¢ BAGS 2 pkgs. 59¢

PRODUCE

CALIFORNIA FANCY NAVEL ORANGES 4 lbs. 1.00
CAN. No. 1 IMPORTED VINE RIPENED TOMATOES lb. 39¢
CAN. No. 1 SNOBOY BRAND CARROTS 2 lbs. 49¢

3-29

FULL MEASURE OF FOOD VALUE FOR YOUR FOOD DOLLAR

Home & Leisure SALE

Thousands & Thousands of enthusiastic owners vouch for Transonics dependability, quality, & unsurpassed performance

Transonic Quality speaks for itself!

IT'S EASY FOR ME TO GIVE A COMPLETE 3 YEAR WARRANTY FOR PARTS & LABOUR, BECAUSE I'M ONE OF THE MOST RELIABLE SETS ON THE MARKET TODAY

I'LL GIVE YOU BRIGHTER SHARPER COLOR TOO, BECAUSE I HAVE A "BLACK MATRIX" PICTURE TUBE (COLOR STRIPES AGAINST A JET BLACK BACKGROUND.)

TAKE A LOOK! FROM EVERY ANGLE I'M SLEEK & SMART LOOKING. I'M ALL HARDWOOD & HANDSOME WITH WALNUT GRAIN VINYL/VENEERS

SHOULDN'T BRAG, BUT I HAVE THE MOST ADVANCED CONTROL CIRCUIT—THE ELECTRONIC EYE AUTOMATIC CONTROL ADJUSTS FOR BEST PICTURE IN RESPONSE TO ROOM LIGHT

REALLY I'M A SNAP TO LOOK AFTER! MY SOLID-STATE CHASSIS CONSISTS OF DETACHABLE PRINTED CIRCUIT—BOARDS THAT KEEP SERVICE TIME TO A MINIMUM!

I'M SO EASY TO OWN. I'VE BEEN DESIGNED FOR LONG-RUN ECONOMY IN A SIZE & PRICE TO FIT YOUR BUDGET. BET YOU CAN'T FIND A BETTER BUY IN TOWN!

TRANSONIC 20" LANSDOWNE

599.00 SALE PRICE

Beautifully convenient to operate with lighted channel indicators and other controls placed strategically in front for quick and easy adjustments. Startling 3-dimensional viewing of even the darkest scenes is enjoyed with Transonic's "Scene Control".

TRANSONIC 14" NORTHGATE

428.00 SALE PRICE

Transonic's 14" unique "precision in-line" picture tube gives bright and sharper color. Adjusts picture for fine tuning as you switch from one channel to another regardless of changes in electrical power or channel.

ASK THE MANY THAT OWN ONE OF US...THEY LIKE THE WAY WE LOOK

3 YEAR WARRANTY

Woodward's features a full unconditional three year warranty on parts and labour on all their Transonic Color TV's.

Woodward's

Woodward's Mayfair, phone 386-3322.
Store Hours: 9:30 a.m.-5:30 p.m. Monday to Saturday.
Evening shopping Wednesday, Thursday and Friday night til 9:00 p.m.

Moments of theatrical magic

Beggar's Opera tops if only . . .

By JIM GIBSON
Colonist Staff

Sometimes the secret for being a safe reviewer has something to do with never being so blunt as writing what you think and qualifying every observation, good or bad. And just about the worst qualifier is the cast-appeasing and face-saving "if only."

But those two convenient little words keep coming to mind in assessing the Vancouver Island Opera's current production of John Gay's *The Beggar's Opera*. For the production could well have approached a stunner if only . . .

Right from the first curtain with set pieces flying into place and the cast frozen into some sort of technicolor Hogarth print (an effective tableau used throughout by director John Heath) for the overture, it was obvious this production would flirt with magic.

And George Corwin's fine musicians kept up the magical illusion throughout. Nor did his singers fail him or embarrass us as in past productions when many struggled beyond their competence with ambitious scores.

But where this production of 1728 opera becomes mired is with its actors. Beggar's Opera, both as a parody of then operatic styles and a satire with targets ranging from politicians who scarcely made history to the conventions of love, marriage and, god help us, the legal system, requires more from its performers than speaking clearly and knowing when to move where.

Perhaps it should be noted that none of the acting was abysmal. It just wasn't enough.

For Gay has peopled his opera within an opera with rogues and wenches both young and old who must appear on stage with a controlled, larger-than-life quality. They are the sort of roles usually thrown the way of what's known in the business as character actors.

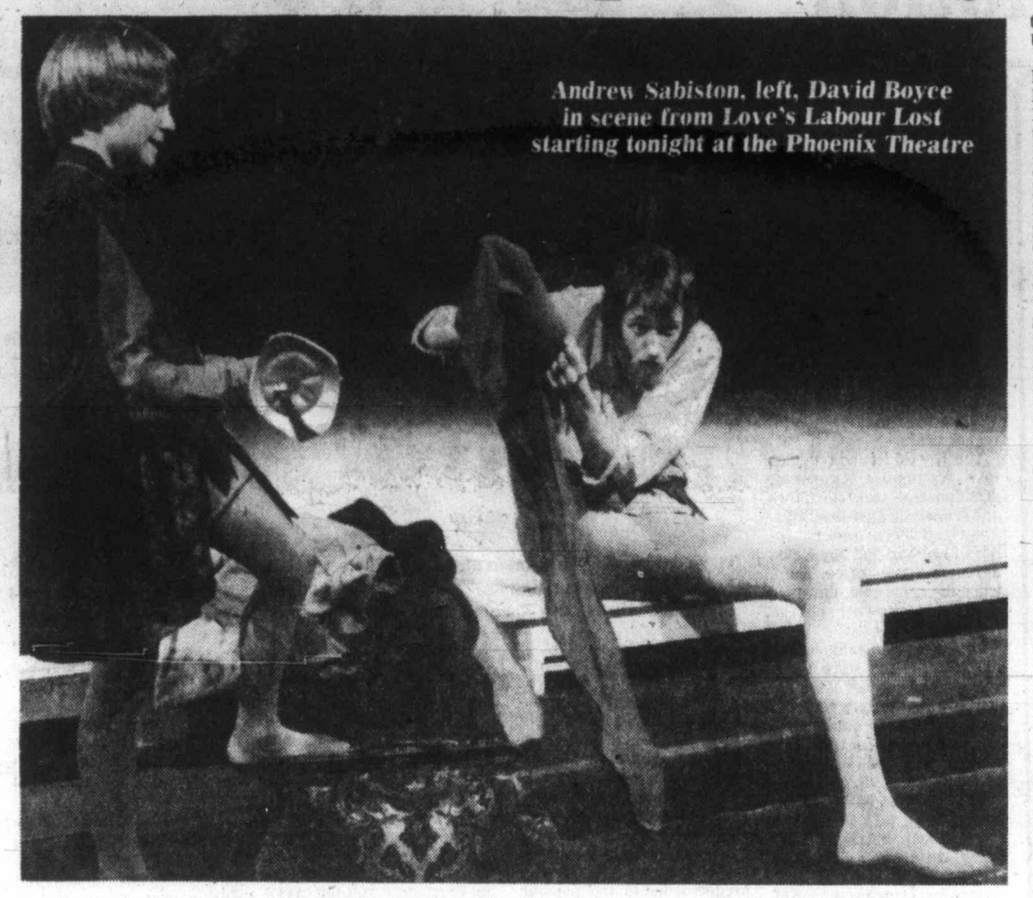

Andrew Sabiston, left, David Boyce in scene from Love's Labour Lost starting tonight at the Phoenix Theatre

The Arts

Heath didn't strike out entirely with his cast. And from watching some of the irreverent and mocking stage business, he imparted a good deal of his style to performers who might otherwise be expected to fumble under the load. Admittedly, in balance against most of the cast this stage business does take over rather than accentuate most performances.

Certainly Marilyn Wuis was very much the plain speaking, opting for the main chance Mrs. Peachum, at least while singing, and Peter Bradley looks on the verge of doing something with Peachum. Garth Gislason presents a rather off-hand Macheath which might have been adequate had he exploited the charisma that usually goes with a highway- man hero. Karen Smith comes closest with nicely- timed comic Polly, the errant daughter who becomes one of Macheath's many wives.

Heath is far more successful in capturing the raunchiness of the period with his chorus and dance scenes in the pubs and gaming houses which, by their very life, keep the production moving. Heath is a good investment for Van-Isle Opera which should now try to coax him into working at least in workshops with its performers to the continue the obvious on-stage growth.

Tom Taggert's sets are suitably grand with the needed touches of pretension, and Carole Sabiston's colorful costumes are always a good visual feast.

To be quite honest, *Beggar's Opera* is the first Van-Isle production which hasn't left me longing for the exit somewhere before the intermission and finally giving into that lure sometime before the final curtain. The production, which plays again this weekend at the McPherson, has moments of theatrical magic which really set a reviewer to wishing if only . . .

•

SCHOOL DAZE . . . UVic's theatre department closes its season with a 10-day run of one of Shakespeare's earlier comedies, *Love's Labour Lost*. Harvey Miller directs the student production which apparently amounts to his post-sabbatical in New York theatre graduate from the University of Austria, directs.

•

BEYOND THE FRINGE . . . MLA Charles Barber who undoubtedly has theatrical pretensions gets to lead a parade—a politician's dream—Saturday afternoon. He is the official marshal for an April Fool's Day parade all in the aid of Kaleidoscope theatre. Anybody can take part (there'll be extra costumes) in the parade which leaves the Douglas Street ball diamond in Beacon Hill Park at about 2 p.m. and makes its way up to Market Square where an afternoon-long fun fair takes place. That night, there's an outdoor dance. And to make it all very official, Mayor Mike Young is to sign a proclamation today making Saturday Kaleidoscope Day in Victoria. Naturally there's something behind it all in that the children's theatre troupe wants to wipe out some of its $23,000 deficit apparently thanks to cutbacks in Canada Council and B.C. Cultural Fund spending. . . The Victoria Symphony is one of four provincial arts organizations picking up a grant ($5,000) from the duMaurier Council for the Performing Arts . . . Kaleidoscope's Barbara McLauchlin got $950 from the Canada Council to attend the Madrid conference in June of the International Association of Theatre for Children and Young People in her capacity as Canadian vice-president of that organization . . . Heart and soul may come back to The Belfry with the word that founding director Don Shipley will likely return to that theatre this fall. He's in Toronto at the moment, although he was expected to show up here this week to discuss the future of The Belfry with its gung-ho board of directors.

'I'm here' purrs Eartha

NEW YORK (AP) — After a 20-year absence from the Broadway stage, where she once starred in Mrs. Patterson and New Faces of 1952, Eartha Kitt has returned in Geoffrey Holder's Timbuktu! making one of the most unusual entrances in recent theatre history.

Swathed in glittering mesh and chiffon harem attire, she is borne on the bulging shoulders and arms of a well-oiled strongman. After stepping down via the back of a slave, she undulates to stage centre and purrs, growls and insinuates one line: "I'm here."

Indeed she is. And it's more than a theatrical resurrection of the woman who once played Catwoman on Batman. It's a political triumph of sorts. Her current success at the Mark Hellinger Theatre comes 10 years after her much-publicized denunciation of President Johnson's Vietnam War policy.

When the White House decided to call a luncheon meeting of prominent women to seek answers to the horrors of juvenile delinquency and street crime, Eartha Mae Kitt was only one of 50 other women present. But unlike the other guests who saw solutions through improvements, such as planting flowers boxes along streets, the diminutive entertainer rose to her full height and informed the ladies they had missed the point.

"The youth of America today are angry because parents are angry," she said at the time. "The parents are angry because they are so highly taxed and because there is a war going on and we do not understand why."

GREEN ACRES
Is The Place for YOU!
On beautiful St. Mary Lake
Saltspring Island
A world away in minutes.
Boats, Lounges and barbecue included.
2 days, 2 nights. 4 people $50
Green Acres Resort
R.R. 1, Lang Rd., Ganges
537-2585

MONEY To Buy A CAR OR TRUCK . . .
SEE RAY BERTOIA AT
ISLAND FINANCES LTD.
764 Fort St. 386-6381
Serving Victoria Since 1925

Marine calendar

NAVY

Restigouche, Provider, Kootenay, Terra Nova — returning May 4.
Mackenzie, Saskatchewan, Yukon, Qu'Appelle — returning Friday.
Porte de la Reine, Porte Quebec — returning today at 2 p.m.

MARINE SCIENCES

Parizeau — Cape Lazo.
Vector — Burrard Inlet.
Richardson — Georgia Strait.
Pandora II — Bel Aire Shipyards.

COAST GUARD

Camsell — Gulf Islands patrol area.
Douglas — Prince Rupert district.
Rider, Ready, Vancouver — in port.
Racer — Bella Bella patrol area.
Quadra — on weather station.

MERCHANT MARINE

Liu Lin Hai, Tain Hai, Ju Hai — Royal Roads.
Eastern Moon — Victoria.
Academos, Belmar — Plumper Sound.
Da Noli — Crofton.
Silviculture — Houston Pass.
Key Glory, Maya Pioneer — Nanaimo.
Besseggen — Duncan Bay.
Tacoma Maru — Utah Mines.
Rimba Maranti — Tahsis.

CAMOSUN COLLEGE
TRAINING OPPORTUNITIES —MALE & FEMALE

WAITER/WAITRESS TRAINING

A 3-week training program will be conducted at the Food Training Centre on the Interurban Campus to prepare graduates for employment in the Hospitality Industry. Classes will normally be conducted from 0830 hours to 1600 hours (4:00 p.m.) Monday through Friday.

FEE: $25.00
COMMENCEMENT DATES:
April 10; May 1; and May 23, 1978

HOW TO APPLY: Visit the Counselling/Admissions Centre at Camosun College, 1950 Lansdowne Road, Victoria, B.C. The Counselling Admissions Centre is open from 0830 to 1600 hours Monday through Friday and Tuesday/Wednesday evenings from 1800 to 2000 hours. For information only, phone 592-1281.

	4	½	5	½	6	½	7	½	8	½	9	½	10	½	11	½	12
S					•	•	•	•	•	•	•	•	•	•	•	•	•
N			•	•	•	•	•	•	•	•	•	•	•	•	•	•	•
M	•	•	•	•	•	•	•	•	•	•	•	•	•	•	•	•	•
W					•	•	•	•	•	•	•	•					

"Monica"

Bandolino sandals fit so well, it's as if you had your own personal cobbler. Foam padded layers lie beneath your feet. The slight wedge alleviates walking stress. Rubber soles cushion each step.
White, navy or sahara calf. Slim and wide widths in sahara only. $35

WHO ELSE COULD OFFER YOU THIS KIND OF SIZE SELECTION

Munday's
1203 Douglas St. 383-2211
3-29

Fashion & Fit

Wardrobe Makers

A. Have all this luxury for a low price. Sensational 100% acrylic sweater coat in red, navy or white. Sizes 40, 42, 44 only $39.98

B. Decidedly dashing short sleeve plaid shirt co-ordinate with everything. Crisply tailored in 65% cotton 35% polyester. Red/yellow plaid with fake cuff and domed closing. Sizes 38 to 44 $16.00

C. Very wearable classic 100% polyester pants in white, khaki, red, blue, navy, black or brown. Sizes 38 to 52 $16 to $26.00

D. Our silky 100% polyester soft shirt sports a separate tie and turned back winged cuff. Yours in rose, grey, red or chocolate brown. Sizes 38 to 44 $29.00

E. . . . The ultimate in sweater looks. 100% acrylic with distinctive tie, pockets and cuffs. Cream or black. Sizes 40 to 46 $33.00

F. A skirt that shapes up and just won't quit of 100% polyester. All over pleats in navy, black, red, white or brown. Sizes 36 to 44 $24.00

Not all colours available in all stores.

Pennington's
Sizes 14½ to 32½ 16 to 24 · 38 to 52
HILLSIDE SHOPPING CENTRE 595-2521
3-30

100% INDEPENDENTLY OWNED AND OPERATED
WELLBURNS SUPERMART
ON THE CORNER OF PANDORA AND COOK
LOTS OF PARKING
FREE DELIVERY

JIM HALL
GENERAL MANAGER

CUT FROM CAN. No. 1 or 2
CHUCK STEAK lb. 89¢
CROSS RIB ROAST lb. 1.09
BONELESS POT ROAST lb. 99¢
REGULAR GROUND BEEF lb. 59¢
WHOLE FRYING CHICKEN GR. A lb. 85¢

FREEZER BEEF
SIDES GR. A 1 OR 2 lb. 99¢
HINDS GR. A 1 OR 2 lb. 1.19
Weight loss in cutting, boning and trimming will increase the price per pound.

FANCY NAVEL 138's ORANGES 4 lbs. 1.00
CAN. No. 1, IMPORTED TOMATOES lb. 39¢
SNOBOY CARROTS 2 lbs. 49¢
CAN. No. 1 MED. ONIONS Mesh bag 3 lbs. 49¢
CHIQUITA BANANAS 3 lbs. 1.00

ALLEN'S PURE APPLE JUICE 48-oz. 79¢
SCHEWEPPES GINGER ALE 3 26-oz. bottles 1.00 PLUS DEPOSIT
WESTERN FAMILY MARGARINE 3 lbs. 1.29
SWANSON — Chicken, Turkey, Beef TV DINNERS ea. 99¢

MORE SUPER SPECIALS IN LOW COST AD
3-29

OPEN 7 DAYS A WEEK | MON.-FRI. 9-9 | SAT. 9-6 SUN. 10-6

It's a merry-go-round keeping toys in motion

By DAVID JOHNSTON
Colonist-Los Angeles Times Service

SAN FRANCISCO — Helena Conant of Oakland, Calif., stopped by the toy store here the other day to pick up a check for some of her children's toys and bring in a tricycle her youngest had outgrown.

At first glance, bringing toys to the toy store may seem about as sensible as carrying coals to Newcastle, but people in this city have made the Toy Go Round one of the more successful of the many innovations tried in Berkeley in recent years.

The Toy Go Round recycles toys. Youngsters, parents, grandparents, toy collectors and schools bring in used toys. They and store owners Andora Freeman and Joy Ernst agree on a sales price. Then, when the toy is sold, the store and the old toy owner split the revenue.

Mrs. Freeman said she got the idea for the store three years ago when her teen-age son "wanted to buy records, tapes and sports equipment. He had all these toys and wished there was some way he could sell them."

Her two sons have not yet brought any toys in for the store to sell, but nearly 400 other children, adults and schools have. The tiny (320 square feet) store at the top of a flight of red brick stairs in the prosperous Soland Ave. business district is jammed full of toys and books.

Liisa Falcke was ecstatic both about the two like-new Nancy Drew mysteries she found for her eldest daughter and the price, just $1 each.

"I tried to get these at the library," Mrs. Falcke said, "but they were always checked out. And in other stores they sell new for about $3 each.

The homemade wooden shelves at the Toy Go Round are stacked with 17 different kinds of wooden blocks, including alphabet blocks, big kindergarten blocks, bags of different geometric-shaped blocks, blocks on strings, varnished cylinders with notched ends and cubes with holes to stick them in, Lincoln Logs and even American bricks, the long forgotten wooden predecessors to the popular Leggos. The Toy Go Round has Leggos, too.

And for those who cannot find what they want, the store has a request list with scores of items written down on the back of old computer cards kept in a counter drawer.

"We were just in a toy store up the street that had much more expensive items, mostly because you were paying for the packaging," said Wendy Brown of Chico, Calif., who came in to buy solid, wooden toys at cheap prices for her daughter and the baby she is expecting.

"I enjoy spending my money here," Mrs. Brown said. "The feeling here is different. They're friendlier and you don't feel like they're trying to squeeze you for every dollar you have."

Sometimes the store takes toys needing minor repairs and then takes the cost of fixing the toy off the sales price before dividing the revenue with the seller.

Mrs. Ernst said she and Mrs. Freeman invested $500 each and a lot of time in the store. It makes what Mrs. Freeman said "is not enough money to live on, but makes a nice supplement to our families' incomes."

When the shop opens, at noon, five days a week there is an immediate rush of business, mostly mothers with small children.

"Then it slows off during nap time and picks up again around 3 o'clock when kids start getting up from naps and getting home from school," Mrs. Ernst said.

The store sells a few items the women make at home, such as ersatz Playdough and colored sidewalk chalk made from casting plaster, tempera and detergent that washes away in the rain.

Toys in like-new condition are usually sold for 30 per cent below what the two women find that area toy stores are charging. Toys showing signs of wear go for less.

Many children use the money they get from selling toys they no longer want to buy other toys at the Toy Go Round, for themselves or as presents for others.

"We had one little boy come in with all his Tonka Trucks," Mrs. Ernst recalled. "They were covered with mud, just like he had taken them out of the yard. We told him all the other toys in here were clean and he would have to clean them before we could take them."

The boy never came back. Most likely after cleaning off the mud, the lad decided the trucks were as good as new and took them back out in the mud to play some more.

TOY GO Round, an innovative toy shop in San Francisco, does a bustling business. Co-owner Andora Freeman, left, is busy keeping track of the two-way business that buys old toys and then sells them. Store splits revenue from sales with previous owner of toy sold.

- Dresses
- Co-ordinates
- Blouses
- Slacks
- Skirts
- Tops and Long Skirts
- Jacket Dresses
- Cocktail Dresses
- Velvet Jackets

All at K Fashions

Fashion Co-ordinates from the house of Lavinia

K fashions

Nootka Court
808 DOUGLAS, VICTORIA
385-7100
OPEN MON. TO SAT., 9:30 to 5:30 p.m.
3-30

Nurses' job is great

...providing they can find position

MONTREAL (CP) — From the outset, things have never looked better for Canadian nurses.

Salaries have risen dramatically in the last decade; nurses are no longer subject to long hours and nursing has become a continuing career with many opportunities—provided a nurse can get a job.

"Unemployment now is as high as I've ever seen it in my 20 years of nursing," said Joan Gilchrist, president of the Canadian Nurses' Association and director of McGill School of Nursing.

Nursing used to be a highly mobile career but the turning point came two years ago when government reductions forced Canadian hospitals to close wards and hire less staff, she said.

"Nurses think twice before they give up jobs. The only openings are due to staff turnovers."

Statistics Canada reports that 42,000 of 250,000 nurses in health care across the country work in Quebec. Another 40,000 Canadian nurses are unemployed, including 5,000 in Quebec.

Despite the emergence of related nursing fields, the association says few jobs are available for nurses in industry and community health care.

Helene Wavroch, president of United Nurses of Montreal, the union representing Montreal's English-language and some French-language hospitals, says the figures are deceiving.

What seems an increase in nurses really is only an increase in part-time positions, she said.

"Hospitals find it cheaper to pay part-time, rather than full-time staff," she said.

"While this seems to be a way of creating jobs, not all nurses can afford to live on part-time salaries."

Exact figures are unavailable but Ms. Wavroch estimates two per cent of Canada's nurses are leaving for jobs in the United States.

"A few years ago when salaries of Quebec nurses were lagging, I said we would lose the investment we had in these people to the other provinces," Helen Taylor, director of nursing at Montreal General Hospital, said in an interview.

"Today with fewer jobs around, the profession will look less inviting to students and the nurses we do have will look elsewhere for work."

Strand's
MEDITERRANEAN CRUISES

INCLUDING AIRFARE, ALL MEALS AND MORE!

Join us this summer for friendly, informal cruising of the kind Strand is famous for – the holiday of a lifetime.

1 PALERMO, ROME, NAPLES, CANNES, MAJORCA, MALAGA, TANGIER, GIBRALTAR.
from $1119.*
Two Weeks Including Airfare From Vancouver, Calgary or Edmonton.
Five departures only, from May 14, to October 15, 1978.

2 PALERMO, NAPLES, ROME, TUNIS, MALTA, MYKONOS, ATHENS, CRETE, RHODES, KUSADASI.
from $1119.*
Two Weeks Including Airfare From Vancouver, Calgary or Edmonton.
Five departures only, from April 30, to October 29, 1978.

3 VENICE, ATHENS, CORFU, RHODES, DUBROVNIK, CRETE, ANDROS OR LESBOS, KUSADASI, PALERMO, ISTANBUL.
from $1449.*
Two Weeks Including Airfare From Vancouver, Calgary or Edmonton.
Five departures only, from April 16, to October 1, 1978.

Three wonderful cruise programs to give you a wider choice of what to see and do. You'll marvel at the many ports of call, some breathtakingly beautiful, some rich in history. No other part of the world can match the sunny, dazzling blue Mediterranean for its variety, colour and spectacular sights, an endless kaleidoscope of excitement and unique experiences. All this, from the comfort of ss. Ithaca... fully stabilized...fully air-conditioned and elegantly furnished... with all the amenities you would expect on a superior cruiseship, including bars...lounges...casino...nightclubs...swimming pool... elevator...and so very much more!

Features include:
Roundtrip jet flight • Complimentary inflight meals and bar • All transfers and baggage handling • All meals with choice of menu • Air-conditioned, carpeted cabin with private facilities • Full program of on-board entertainment • Optional shore excursions program at moderate prices • Strand Cruise Director and staff on board, providing entertainments, shore excursions and ensuring your total enjoyment!

*Space at this price is limited, may not be available on all departures (subject to availability at time of booking and subject to a pre-confirmed seat basis). Space at this price or lower may be available at any time through the month of at Strand's discretion. Unless otherwise stated all prices quoted are per person double occupancy, plus taxes.

B.C.A.A. TRAVEL AGENCY
MORE THAN JUST A TRAVEL AGENCY
(Service available to members and non-members — no service charge)

VICTORIA BCAA
1075 Pandora Ave.
382-9202

NANAIMO BCAA
Northbrook Mall, Nanaimo
758-1127

3-18

gallery griffel
536A Yates St., Victoria

AN EXHIBIT
by well known portrait artist
KERIN GRIFFEL
on display now at Gallery Griffel

Kerin Griffel has been extensively commissioned to do portraits of distinguished individuals, women and children. Her portraits capture the individual personality with warmth and artistic excellence.

Gallery Hours:
Tuesday through Saturday 11:00 a.m. to 5:00 p.m.

For appointment Phone Anytime:
384-2002 or 384-7517

ann landers

Dear Ann Landers: I have seen letters in your column from cats and dogs but never a canary. Let me be the first.

When I had feathers they were a buttercup yellow. My wings were emerald green interspersed with blue and orange. "Why don't I have feathers?" you ask. Because there are four kids under six years of age in this family and they take turns torturing me. I keep looking for an open window or a chance to get out the front door but so far no luck. I realize if I could escape, life would be very difficult for a house bird like me. But it's so bad in here, I'd take the chance.

Please, Ann, give me some advice. I read your column regularly. — **Without A Song in Lansing.**

Dear Without: Although I'm sure my column is on the bottom of many bird cages around the world, you are, indeed, the first canary to write.

When your letter appears in print, clip the column with your beak and hand it to the parent of your choice. You don't have to say anything. They'll know. In the meantime, here's a word from me, in case you get too choked up: If there's a mom or dad out there whose canary seems to be moulting out of season, please keep a closer watch on your kids. No child under 10 years of age should be permitted to handle a pet bird without adult supervision.

3-29

NOISE
Bothering you,
ALCAN
install thermal or storm windows.
Call: Doug Bowker, 652-3901 or Bus. 652-2761
NO OBLIGATION
Alcan Building Products

THE SLIM GOURMET

CALORIE-CONSCIOUS COOKING

By Barbara Gibbons

If you're a reformed sweet freak who's turned into a vegie fan, beets can't be beat. Here's Mother Nature's sugar the way she meant it to be enjoyed . . . in a ruby red appetite-appeaser as colorful as a gumdrop, but a lot more healthful.

Despite their sweet taste, cooked beets are low in calories; only 16 apiece. That's before they've been turned into vegetable junkfood by syrupy sauces or sugary glazes. Beets are so sweet that adding sugar is a bit like spray-painting peacocks. (If God gave us vegetables the devil must have invented cookbooks and canneries.)

BEST BAKED BEETS

The easiest (and most nutritious) way to cook beets is foil-wrapped in the oven. Don't peel or scrape them. Simply wash under running water, then wrap tightly in aluminum foil. Put the foil packet in the oven and bake about one hour at 325 degrees, or until beets are tender. (If you have other food in the oven at a higher temperature, shorten the beet-baking time accordingly . . . about 50 minutes at 350 or 35 minutes at 400).

To peel hot beets, plunge them in cold water until cool enough to handle, then slip off the skins. Slice the beets into a small saucepan. Add a tablespoon of water and a tablespoon of lemon juice (or other fruit juice) plus one teaspoon butter or margarine per serving and gently heat (70 calories per half-cup serving).

Baked beets can also be used in the following slim recipes, or substitute canned beets:

ORANGE-GLAZED BEETS

2 cups sliced, cooked or canned beets
half-cup water (or beet juice)
three-quarters cup orange juice
2 teaspoons arrowroot or cornstarch

Combine beets with water of beet juice and half-cup orange juice. Simmer, uncovered, three or four minutes. Stir remaining quarter-cup juice with arrowroot and stir into simmering liquid, until the sauce thickens. Serves four, about 60 calories each.

ORANGE-GLAZED BEETS

For each serving:
half-cup cooked or canned sliced beets
2 tablespoons undiluted defrosted orange juice

Gently combine ingredients and stir together in a small saucepan over low heat until heated through. Under 50 calories each serving.

PINEAPPLE GLAZED BEETS — Follow either preceding recipe; substitute pineapple juice for the orange juice.

EASY PICKLED BEETS

2 cups cooked or canned sliced beets
2 onions, sliced into rings
half-cup water, or beet juice
half-cup red wine vinegar
2 tablespoons mixed pickling spices

Combine, cover and chill 24 hours or more. Serves four, 55 calories each.

COLD BEET SALAD

2 cups cooked or canned sliced beets
half-cup plain low-fat yogurt
2 tablespoons red wine vinegar
1 (or more) tablespoons horseradish
1 teaspoon honey (optional)
salt and pepper to taste

If you have a food processor or vegetable shredder, simply scrub raw beets well and run them through the shredding disk. Mound on lettuce and sprinkle with lemon juice and a dollop of plain yogurt. For a colorful arrangement, add mounds of shredded raw carrots and unpeeled, shredded, seeded cucumber or zucchini. Under 50 calories per half-cup serving.

Sauerkraut champ gives prize recipe

Back in grandmother's day, meat markets were the source of supply for sauerkraut. Every market had a big barrel of the stuff in the cooler and a crock full on top of the counter that was dumped back in the barrel every night and filled up again every morning.

Many butchers, I'm sure, made their own, but dad bought his by the barrel from a lady in town who made "the best sauerkraut around." The market I work in now sells bulk kraut. It's imported from France, comes in a keg and is cured in champagne. It's delicious.

I tell you all of this to establish the fact that sauerkraut, like potato salad and huge dill pickles, is as much a part of the meat business as prime rib. That will explain why I was delighted to learn of Kate Hall.

Kate lives in the little town of Oregonia, Ohio, 22 miles south of Dayton in the picturesque "Little Miami Valley." Every year the neighboring town of Waynesville, which is lovely and little, too, but a little bigger than Oregonia, is the site of the Ohio State Sauerkraut Festival. And every year from entries submitted from far and near, a sauerkraut champion is selected. The year that I met her, Kate was the champ.

We sat on a swing on the front porch of her farm (she calls it the frog farm) looking out over a small lake (the frog pond) and talked of kraut.

"Kate," I said, "as the sauerkraut champion of Ohio, maybe even the world for all I know, how do you make really great sauerkraut?"

"You have to start with a good firm head of cabbage," she said. "It needs to be about the size of your head and just about as hard." She laughed as she reached over and tapped my head three times with her knuckle. "Once you got your cabbage, the rest is easy," she said. "Just follow God's given recipe. Any dummy can do it." Kate winked a wink designed to indicate that even I could.

"It's important that you make your kraut in the dark of the moon. That keeps it white and firm. It tells you on your calendar and in your almanac when that little old moon is solid black. That's the dark of the moon, the new moon, and that is when you make your sauerkraut. Otherwise it won't be firm and crisp and white." Kate was into her area of expertise now; no more fooling around. "Now cut your cabbage in half and take out the core. Slice your cabbage very fine and then you stuff it in your sterilized jars, either quart or pint jars, whichever suits your size of family.

"Now you want to pack that kraut in your jars nice and tight, not too tight, just so's you can push on it and it's springy. Fill your jars up to the curve of the jar about an inch or so from the top. Don't go too full!

"Now put one teaspoon of pickling salt or free-running salt, so long as it's not iodized. Put one teaspoon of salt to the quart. If you go pints, you use just half a teaspoon.

"Now I have my water boiling; not out of the tap, kettle water on the stove. And I slowly pour that boiling water over the kraut in the jar so that it covers the cabbage and I usually poke my finger down so I know that kraut is being covered all the way to the bottom.

"Now sterilize your jar lids. Take 'em out. Make sure there's no cabbage or salt around the edge of the jar so they'll seal. Seal 'em tight. Let 'em sit for nine days just in the kitchen where you can watch 'em. In nine days tighten the lids down tight if they seem like they need it, and put your kraut away on the shelf. That's all there is to it. Any dummy can do it!" Kate winked again.

Sauerkraut has long been a favorite food of mine when it comes to accompanying a pork chop; and a good hot dog just isn't good without it. But according to Kate Hall, good homemade kraut is "for a lot more than meat." I use it," she said, "for cookies and cake. You can't beat a good sauerkraut cake. I even make sauerkraut ice cream. The only thing I don't like it with," she said, pointing out toward the pond, "is frog legs. When you got good frog legs you don't want nothing much 'cept maybe mashed potatoes and gravy."

The Butcher

by Merle Ellis

YOUR GOOD HEALTH

Dear Dr. Thosteson: I have been bothered with chronic burping. It seems to be getting worse. Also it is accompanied by a nauseous feeling. I am otherwise in good health, I think.

I am a female, 53, and have not been through the menopause yet, in case this may have any bearing on things. Can you tell me what might be the cause? I am very concerned that this may be a symptom of cancer. —R.A.

I would normally suggest a problem with your eating, drinking, and breathing habits. But if you are not an air-swallower or a food and drink gulper, there can be something more serious involved.

With the nausea, you need x-ray studies of the gall bladder and the stomach. You raise the possibility of cancer. Your symptoms need not be danger signals of cancer, at all. There are other causes.

Don't delay diagnosis — for your own peace of mind and because early diagnosis of cancer frequently leads to effective treatment.

Defence eyes snoop curbs

OTTAWA (CP) - A local computer systems firm has been hired to help the Department of National Defence try and ensure its computers are leak proof. A report in the *Citizen* said a contract had been awarded for reasearch on computer security because the department was worried unauthorized personnel might have access to information stored in the computers.

SHOP WISE
5124 CORDOVA BAY RD.
MON.-TUES.-WED.-THURS.-SAT. 9-6
FRI. 9-9 SUNDAY 11-6
BEST FOOD BUYS!
Prices Effective Thurs., Mar. 30 - Wed., Apr. 5
We Reserve the Right to Limit Quantities
FRESH GRADE 'A' WHOLE CHICKEN 79¢ lb. "Thurs. to Sunday" Only
SWIFT'S PREMIUM COOKED HAM 1.09 6 oz. pkg.
SCHNEIDER'S MINI DELI SAUSAGES 89¢ 8 oz. pkg. 7 Varieties
UTILITY CORNISH GAME HEN 1.39 (FROZEN) 16 oz. or over
BONELESS PORK CUTLETS 1.09 lb.
FRESH BEEF LIVER 59¢ lb.
DAD'S VARIETY PACK COOKIES 1.59 28 oz. pkg.
MISS MEW CAT FOOD 6 oz. tin 5/1.00
HOLLYWOOD NATURAL PEANUT BUTTER 95¢ 16 oz. jar
CARNATION SKIM MILK POWDER 3 LB. Box 2.29
SOCIETY DOG FOOD 3/89¢ 14¾ oz. tin
HARVEST CRUNCH 1.59 900 GRAMS
CANADA NO. 1 SNOBOY CABBAGE 2 LBS 39¢
NO. 1 CHIQUITA BANANAS 3 LBS 89¢
CANADA NO. 1 FRESH CARROTS 2 LBS 29¢
FAB POWDER 2.29 6 Litre Box
ROSE DALE CREAM CORN 3/89¢ 14 oz. tin
CREAMETTES LONG SPAGHETTI 65¢ 2 lb. Box
NALLEY LUMBER JACK SYRUP 99¢ 32 oz. bottle
3-29

the window man
CAN INSTALL
THERMO WINDOWS
STORM WINDOWS
2635 TURNER ST.
384-1423
2-7

the Bay portrait studio
Penny-a-Pound Portrait Offer!
a 5x7 colour portrait for just 1¢ per pound of your child's weight!
now with your choice of backgrounds
(maximum charge 99¢)
Our scenic backgrounds will add a fresh and natural touch to your colour portraits. Choose your favourite . . . nursery, fall, spring or traditional . . . you'll be delighted with the results.
No appointment needed. Choice of poses. Extra prints available at reasonable prices. Limit: one offer per person, two per family every 3 months. Each additional subject in a group 99¢.
this special offer held over to
Saturday, April 1
Have portraits taken now for Mother's Day.
THE BAY PORTRAIT STUDIO, MAIN
OPEN TUES., WED. & SAT. 9:30 - 5:30
THURS. & FRI. 9:30 - 8:00
CLOSED MONDAYS
Hudson's Bay Company

ALASKA
FROM Strand Cruises
1 week cruises from $479*
Select space available at even lower prices.
ABOARD STRAND'S SS VERACRUZ PANAMANIAN REGISTRY
Vancouver • Glacier Bay • Ketchikan • Juneau • Wrangell
• Cruise as booked, from Vancouver • All Transfers and baggage handling • All meals with choice of menu • Air-conditioned carpeted cabin with private facilities • Strand cruise director and staff on board to ensure your enjoyment • Full program of on-board entertainment • Optional shore excursions at moderate prices • Saturday departures from June 3, 1978 to Sept. 30, 1978
*Space at this price is limited, may not be available on all departures, is subject to availability at time of booking and is sold on a first come first served basis. Space at this price, or lower, may be available at any time through circumstance, or at Strand's discretion. Unless otherwise stated, all prices quoted are per person double occupancy, plus taxes. Prices will vary according to departure point.
384-7108
FOUR SEASONS TRAVEL 212-620 VIEW ST.
3-25

SAVE $20.00 ON A 20-PIECE SET
Franciscan
NOW ON SALE Mar. 30-April 15

Stonecraft	Reg. retail value	Special retail	Consumer savings
20 pc Starter set	74.95	54.95	$20
4 fruit nappies	23.00	16.95	26%
4 tea plates	23.00	16.95	26%
5 pc completer cream cov'd. sugar platter, open veg.	43.95	32.49	26%

Stonecraft Patterns on Sale
Floral
Reflection
Chestnut
Sundance
Honeycomb
Origin
Snowden
Cinnamon
Butterscotch
discontinued patterns ⅓ off.
Oak Bay Hardware
2213 Oak Bay Ave. 598-4222
3-30

THE ISLAND GALLERY LTD. ANTIQUES
fine furniture • paintings • prints
THE ISLAND GALLERY
2188 Oak Bay Avenue Tues - Sat.

Windsor DRAPERIES
SAVE 25% AND MORE!
ON FABRIC FOR DRAPERIES
• Antique satins — we have a color for you
• Damasks — beautiful new patterns and colors
• Prints — 100% cotton for any decor
• French Voile Sheers — washable, easy care
• The highest quality of work produced on our premises
• Ready-made Kirsch drapery track in stock ½ PRICE
• Estimates without charge and no obligation
PHONE 592-7315
continues to April 15th
Don't Miss It!
2224 OAK BAY AVE. CORNER OF HAMPSHIRE
Victoria, B.C.
3-25

PLAY
TELEVISION BINGO
WITH THE STARS IN YOUR OWN HOME
3 BLACKOUT BINGO GAMES
$5,000 in prizes per game
9 "Star Partner" draws—$100 each
3 "Winning Number" Special Draws $1000. each
TOTAL $18,900 PRIZES
11:30 p.m. FRIDAY, APRIL 7, 1978
On CHAN/CHEK and BCTV Satellites
$1.00 per card 12 cards $10.00
Enter Now: Play TV Bingo With The Stars
For Bingo cards see your local postal station, radio station, or Shoppers Drug Mart store: Or Telephone 688-4334 in Vancouver.
B.C. ASSOCIATION FOR THE MENTALLY RETARDED

Sugar ads induce children 'to gamble with health'

WASHINGTON — The staff of the Federal Trade Commission said that the average child between the ages of 2 and 11 sees 20,000 commercials a year while watching 1,300 hours of television — and some ads encourage them to "gamble with their health."

In a report submitted to the full commission, the staff examined the television advertising issue and concluded that children, especially very young ones, are exposed to health risks they are unable to judge. It was especially critical of ads for sugared products.

The report said that more than half of all televised advertising addressed to children is for food, "almost all of which contains large amounts of added sugar."

"Advertisements for sugared products, like those for cigarettes, involve inducements for children to gamble with their health, not money," the report added.

The reportproposed five possible courses of action for the commission to consider. They were:

- Ban TV advertising for all products aimed at very young children.
- Change the types of commercials shown children in order to play down the desirability of sugared products.
- Restrict the amount of advertising for sugared products that can be broadcast during the hours children most frequently watch TV.
- Require TV advertising for sugared foods to be accompanied by health messages, such as one urging proper dental care.
- Establish other ways to impart dental and nutritional information to children separate from commercials for specific products.

The report was immediately challenged by the National Association of Broadcasters, which represents 550 television stations and 4,400 radio stations, including the major networks. It said parents, not the government, should make decisions referred to in the report.

"Government intervention, no matter how well intentioned, is a dangerous precedent and not the answer," the association said in a statement.

The commission staff began its study of the issue in response to petitions filed last year by two non-profit groups, Action for Children's Television, of Newton, Mass, and the Centre for Science in the Public Interest, Washington, D.C.

The staff's report said advertisers of sugared products are caught in a competitive "sugar derby," in which no single company can afford to be "out-sugared" by a competitor. In the early 1970's, $400 million was spent annually on TV advertising to children.

Bulletin Board

The Grace MacInnis NDP Club's spring tea and bake sale will be held at 1 p.m. Saturday in Fairfield United Church hall.

□

CAPTAIN COOK

Sponsored by the Thermopylae Club, naval historian and Captain Cook authority Lofty Coning will speak on Captain Cook, the Man at Newcombe auditorium at 8 p.m. Saturday. Tickets $2.50 at the door or from the Maritime Museum. Students and pensioners $2.

□

FUN AFTERNOON

On Saturday at 2 p.m. the Ladies' Auxiliary to the Army, Navy and Air Force Veterans will present a fun afternoon with entertainment and contests, with proceeds in aid of the senior citizens project. All members and guests welcome.

□

RUMMAGE SALE

St. Martin's in the Fields Anglican Church Women are holding a rummage sale in the parish hall at 550 Obed from 10 a.m. to noon Saturday.

□

DANCE

An April Fool's dance, with music by Cadence, will be held from 9 p.m. Saturday in the Sacred Heart hall, Nelthorpe Avenue, sponsored by St. Andrew's Young Adults. Dress semi-formal. Tickets $2.50 per person. For more information phone 388-5571.

NDP MEETING

The annual meeting of the Saanich and the Islands NDP Constituency Association will be held Saturday in North Saanich High School, McDonald Park Road at Resthaven Drive, with a social hour from 2 to 2:30 p.m. Potluck supper after completion of business.

□

AUTUMN GLOW

A Fernwood Autumn Glow Society has been formed, whose members are residents in the 50-plus age group. From Friday, April 7, meetings will be held in Belmont United Church hall, 2033 Belmont at Pembroke, from 11 a.m. to 4 p.m. New members welcome. For more information phone 385-7477 or 595-8656.

SUNRISE HOLIDAYS

SENIOR CITIZENS SPECIAL
Lakemill Lodge East
Bonus casino excursions, transfers, accommodation and jet transportation
189.00 each twin or double
7 NITES
(Sunday to Sunday)
April 2, 9. Pacific Western 737 Complimentary snack and bar. Leaves Victoria at 3:00 P.M.
382-4271
SUNRISE HOLIDAYS
2620 QUADRA
3-23

Saba's
All dressed up to go somewhere special . . .
Left: poly cotton print dress. Sizes 2 to 3X, $18.
Right: not just a pinafore dress, but Two-dresses-in-one! Poly cotton, sizes 2 to 3X, $27.
Both styles are machine washable.
1130 Douglas St.
384-0561

THE SPA EXPERIENCE . .

You begin . . .
you enjoy the mild exercise and happy atmosphere while losing those unwanted pounds. You linger . . . in the warm, bubbly tranquil water of the whirlpool. Your body tingles . . . as you lay in the sauna and steam rooms.
As you linger . . . your inner beauty emerges. You feel RENEWED!! EXPERIENCE THE SPA.
Show results fast with the new
MINI MEMBERSHIP
20 VISITS $20
Special incentive will be offered on a longer program on your 1st visit.
Our Mini Membership is for first time Spa visitors men and women age 21 and over. Visits are to be used in 5 weeks.
Call Today
Our Mini Membership includes:
- Saunas
- Whirlpool
- Swimming Pool
- Exercise Room

and much, much more. Come and enjoy it all today.
EUROPEAN SPA FITNESS CENTRES
1570 HILLSIDE
Hillside Shopping Centre
595-5252
2-20

20% off all sportswear
'til Saturday only
Shirts and Blouses reg. $13-$25 SALE $10.40-$20
Blazers reg. $48-$62 SALE $38.40-$49.60
Pants reg. $21-$27 SALE $16.80-$21.60
Skirts reg. $25-$36 SALE $20-$28.80
T-shirts reg. $8-$15 SALE $6.40-$12
Plus, 20% off all shawls!
Daniel Hechter designer sportswear and our everyday "specially priced" merchandise not included in this sale.
Fairweather
HARBOUR SQUARE
910 GOVERNMENT STREET
3-30

Humane thoughts make blithering boobs

Colonist review
By JIM GIBSON

When the environmentalists meet the Mummers theatre troupe of Newfoundland on the subject of seals, it's strictly no contest, as anyone can see these nights at The Belfry.

If nothing else, *They Club Seals, Don't They?* makes anyone who had so much as a humane thought on the waste of seal pups at worst a blithering boob and at best a misinformed one. There's no room for moderation either in style or thought with this motley band of players from the other side of the country, especially when they know they're in the hinterlands of Greenpeace country.

There is a healthy indignation coming from the stage as this troupe fiercely defends what appears to be integral to Newfie culture—the clubbing of harp seals for the manufacture of novelty items and finger-lickin'-good seal-flipper pie—as sugaring-off is to Quebec. The brunt of this defence of poverty-level fishermen's right to earn a living in the only way they apparently know how is that the rest of the country, nay the world, thinks Newfies club the little things as some sort of blood sport. Surely if anyone ever thought there was nothing behind those men with the clubs than love of blood, then this show rightly puts that attitude to rest. Woven throughout the show, which takes on the appearance of everything from a circus to a research lab, is the depiction of one sealer's family, intensely proud and frightfully decent folk trying to make a go of it.

APPEARING in play are David Ross, Jeff Pitcher and Rhonda Payne.

All they want is to be left alone.

"How can you understand when you come from 5,000 miles away?" one sealer asks a Vancouver Greenpeacer. And it's this specious line of thinking that won applause time and again from an audience which surely must be ready to condone any atrocity but those in its own backyard.

The other dangerous argument that this troupe exploits so slickly—yes, they have changed since last in Victoria—is that somehow to be opposed to the slaughter of seals is hypocritical. If you eat meat, then you condone the plight of butchered hogs as colorfully depicted in a film clip at the show's conclusion. And anyone who might venture the argument that hogs feed and clothe millions is then led to believe that seal meat is the staple of Newfoundlanders who would freeze in the dark if it were not for seal oil and skins.

There can be little argument that seals are more appealing creatures than many others on the endangered species list, but because thousands don't sign petitions to save the cod fisheries in this twisted stage logic, that somehow makes the clubbing of seal pups okay. Yet any child knows the old saw about two wrongs not making a right.

As performers, the Mummers mug, mimic and ham it up with all the competence and ingenuity of a college revue performance. And the suspicion is that things wouldn't have gone nearly so speedily but for the presence of musicians with electric keyboard and guitar. Perhaps director Chris Brookes had moments of stage inspiration with the concept of the annual hunt—or "harvest" as apparently we should call it—as a Greenpeace-inspired media circus, and the talking baby seal. They help to make palatable the points the Mummers want swallowed whole.

But, frankly, I just couldn't buy it all. Make no mistake—as unabashedly propaganda theatre, you are supposed to. All of which probably means I should be clubbed until I understand completely.

You have until Saturday night to find out how quick a learner you really are. Come with an open mind.

20% OFF SPRING SALE
All Merchandise in our store

- Pot Holders, Mitts, Clutches, Aprons, Tea Towels and many other items
- Kitchen Devils, surgical steel Sheffield Knife Sets and Individual Knives, Place mats etc.
- Rubbermaid Bath Mats, Toilet Bowl Brush Sets, Shower Caddies
- Fantastic selection of Fabric and Plastic Shower Curtains.
- Bath Pillows, Shelves, Cabinets, Space Savers, Johnny Poles.
- Ladies and Men's Bath Robes and Slippers.
- Imported Soaps, Gift Ideas, Ceramic and Plastic Bath Accessories.
- Kirsch Shower and Towel Bars, Rings, Switch and Outlet Plates, etc.
- Guzzini Italian, Allibert French, Silvertone English Acrylic, Plastic Bath Accessories
- Fieldcrest, Poodle-Tuft, Jenny Jones, Jenny Plush, Cannon, Martex, Dorothy Dean, Towels, Tubmats, Bathmats, Bath Sheets, Contour Mats, Wall-to-wall Carpeting.
- Borg Hansen and Counsellor Scales.
- Padded Plastic and Wooden Toilet Seats.
- Bath Trays, Back-of-door Towel Racks and Towel Trees, Stands, Tables, Seats.
- Wicker Ware, Natural and Colored Hampers, Shelves, Baskets and Accessories.
- Wooden Towel Bars and Towel Rings, Stands, Shelves, etc.
- Wood, Metal, Fabric, Acrylic assorted sizes Bathroom Mirrors.
- Loofah Sponges, Mitts, Backstraps, Bath and Hair Brushes, etc., etc.

—MANY MANY MORE ITEMS—
SORRY, NO REFUNDS OR DEPOSITS ON SALE ITEMS BUT EXCHANGES WELCOME
master charge CHARGEX

50% OFF SPECIAL
COLORFUL CO-ORDINATED PLASTIC SETS
WIDE VARIETY OF PATTERNS AND COLORS
Reg. 11.98 SHOWER CURTAIN NOW ONLY .. 5.99
Reg. 17.98 TISSUE BOX, TOILET SEAT COVER, TANK LID COVER NOW ONLY . 8.99
Reg. 10.98 MATCHING WINDOW CURTAIN NOW ONLY .. 5.49

James Bay Square
BATH & KITCHEN
3-29 IN THE NEW JAMES BAY SQUARE
10-435 SIMCOE ST., AT MENZIES 385-2523
FREE UNDERGROUND PARKING BEHIND SAFEWAY

RED, WHITE and BLUE
Leaves the Choice to You . . .
RED CUSTOM CARE SERVICE "The Very Best"
WHITE EASY CARE SERVICE "Steam-Air Finish"
BLUE CLEAN ONLY "Bulk Cleaning"
CHOOSE THE SERVICE YOUR GARMENT REQUIRES —
One HOUR "MARTINIZING" CERTIFIED
THE MOST IN DRY CLEANING
8 LOCATIONS TO SERVE YOU!
3-4

New Modes in SELBY

ARCH PRESERVER AND EASY-GOERS
The fashion shoes with built-in comfort
Always at King's
3-13 1453 DOUGLAS ST.

SANDY'S MODEL SALE
3 DAYS ONLY
MILITARY MODELS and AIRPLANES ass't $1.00 ea.
ASSORTED PLANES 2.00
SNAP TYPE ASSORTED 2.00
SHIPS, CARS, TRUCKS ASSORTED 3.50
BUFFALO WOOL 6 ply $3.75
CREWEL KITS REGULAR 3.00 and UP $2.00
Needlepoint Canvases REGULAR $4 to $6 $2.00
Victorian Dresses $39.00 and up
Sandy's Boutique
24 BURNSIDE RD. W.
386-7001 OPEN 6 DAYS
NEXT TO YARDS N YARDS FABRIC

OXFORD FOODS
271 COOK STREET
Wed., Mar. 29 to Sat., April 1
We reserve the right to limit quantities

DEVON BACON	lb.	1.29
MAPLE LEAF COOKED HAM	6-oz. pkt.	99¢
CARNATION MILK POWDER	3-lb. box	2.49
ROBIN HOOD FLOUR	20-lb. bag	2.69
STREAMLINE WHITE SPRING SALMON	7¾-oz. tin	69¢
WESTERN FAMILY SALAD DRESSING	32-oz. jar	99¢
KRAFT PEANUT BUTTER	4-lb. jar	2.99
WELCH GRAPE JUICE	40-oz. btl.	99¢
RY KING CRISP BREAD	8-oz. pkt.	69¢
McCAINS FROZEN PEAS and CARROTS	2-lb. bag	59¢
DUNCAN HINES CAKE MIX	18-oz. pkt.	79¢
NABOB INSTANT PUDDING	5 3-oz. pkgs.	1.00
ROYALE MAN SIZE FACIAL TISSUE	Large Box	59¢
V.I.P. SOAP POWDER	5-lb. bag	1.69
SUNKIST ORANGES	5 lbs.	1.00
CANADA NO. 1 CELERY	Large Stalk	39¢

3-29

Sears
FURNITURE clearance

10% to 50% off
A real opportunity to save! Shop 9:30 a.m. Thursday for best selection.
Some one-only items. Personal Shopping while quantities last.

Value!
Contemporary style 4-pc. chesterfield ste.
479.99
Olefin covered in earthy rusts/browns. Sofa, chair, hi-back, ottoman. (55407)
4-pce. Traditional. (53057) Reg. 814.98 ... 599.99
4-pce. Traditional. (55387) Reg. $699 ..... 549.99

Save 50%
Comfortable recliner in easy-care vinyl
49.99 Reg. 99.98
Versatile 3-position recliner in Light Brown easy-care vinyl — co-ordinates with most decors. Ideal for the living room or den areas! (41027) Limited quantities.

Save 40%
Versatile bed-chesterfield
149.99 Reg. 249.98
Handy bed chesterfield is featured in plaids of Gold, Green or Beige. Sturdy polypropylene cover; foam mattress. Perfect for use in the living room, den or spare room for unexpected guests! (48088)

Plus many one-of-a-kind unadvertised items priced to clear!
Sears Furniture (1) Personal Shopping. Advertised prices in effect 9:30 a.m. Thursday, March 30 through 5:30 p.m. Saturday, April 1, while quantities last.
Simpsons-Sears Ltd.
3190 Shelbourne Street. Lots of Free Parking

CANADA ACTS TO STEM ILLEGAL ART

OTTAWA (CP) — Canada has signed an international agreement designed to prevent illegal importing of cultural property such as paintings.

The external affairs department said in a statement that Canada had officially joined the international convention adopted by the 1970 conference of the United Nations Educatonal, Scientific and Cultural Organization.

The action follows parliamentary approval of the Cultural Property Export and Import Act which took effect last Sept. 6. The act implements the UNESCO convention in Canada.

Canada, the 37th country to join the convention, deposited signed documents indicating this step at UNESCO headquarters in Paris Tuesday.

External Affairs Minister Don Jamieson said there had been "growing concern in recent years over illicit traffic in cultural property."

He said that if another country which had signed the UNESCO convention should ask for return of a cultural object illegally imported into Canada, the federal government would launch necessary legal proceedings.

Canadian courts would then decide how much the legitimate Canadian buyer should be paid by the foreign country when the object is returned.

Bhutto ruling stirs protest

DACCA (AP) — Members of the pro-Chinese National Awami party of Bangladesh demonstrated in front of the Pakistani embassy to protest the death sentence passed on former Pakistani prime minister Zulfikar Ali Bhutto.

So far, yet so near

OTTAWA (CP) — John thought his wife had been kidnapped. Marion thought her husband had been killed in a car crash.

Actually they were in different rooms in the same Toronto Holiday Inn hotel.

A reunion for John and Marion Coleman of Petawawa was to have started after several weeks of separation because John, a private with the Canadian Forces, had been away on a training mission.

Mrs. Coleman checked in and told the desk clerk her husband would be arriving later. When Coleman arrived he was told there was no Mrs. Coleman registered.

In separate rooms the couple spent the rest of the night making frantic telephone calls trying to locate each other. John even filed a missing persons report with the Toronto Police.

The couple finally got together the next morning. John and Marion met face to face in the lobby.

Law's grip saves man

NEW WESTMINSTER(CP) — A man who tried to jump from a fifth-floor apartment window is alive because some city police officers have strong grips.

The incident began when a woman called police to say her boyfriend was beating her up.

Constables Rick Vael and Kenny McIntosh went to a downtown apartment to try to calm the couple.

As Staff-Sergeant Bill Mugford arrived the man vanished into the bedroom and his fiance screamed: "Don't do it."

Police said the man was hanging onto the window ledge so they grabbed him. He then let go and used his feet to push himself away from the wall, trying to break the officers' grip.

While Mugford and McIntosh held one arm Vael grabbed the other.

"It was touch and go for a while," Vael said. "Sometimes he'd be hanging from just one arm. Eventually we managed to pull him inside. But it took us 10 minutes or more to do it."

A Lovely Difference...

Handsome Custom-Made

DRAPERIES

Add charm and individuality to your home with new draperies, slip covers, or re-upholstering. Our decorator consultants will work with you for the effect that will complement your lifestyle and reflect good taste. Now is the time to take advantage of our mobile showroom and shop in the comfort of your own surroundings, or see the exciting Beauti-Pleat Displays at our Drapery Village.

Draperies are a long term investment in quality. Do not settle for anything less than the Hallmark standard of excellence.

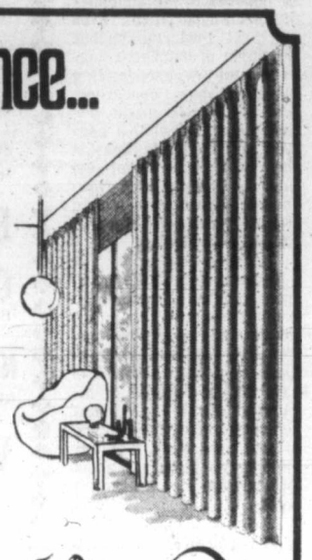

CALL TODAY

HALLMARK DECORATIVE FABRICS
468 BURNSIDE EAST
386-2418

The Drapery Village
UNIVERSITY HEIGHTS SHOPPING CENTRE
477-1242

3-28

Bridal Lane Boutique Ltd

Bridal Gowns...
Bridal Gowns...
Bridal Gowns...

Newly arrived selection, just in time for your Spring Wedding. Choose from delicate lace, drifting chiffon, gossamer organza, or combinations of these...for a wedding fantasy of beauty!

See our entire collection of exquisite bridal gowns soon.

8 Centennial Square
388-4814

3-30

INVISIBLE MENDING
Now Available at
John McMaster
BY MARIE HYDE
Formerly of Busy Bee
1012 FORT 384-4712

Sears

3 days only

20% off

all our lighting in stock.

Table lamps, swags, chandeliers and more. Choose from all the latest styles. Including traditional, colonial and contemporary.

Hurry in-3 days only

Thursday, Friday, Saturday March 30, 31, April 1.

Personal shopping only
Come in early while the selection is best and save 20%

Sears Lighting Fixtures (34) Personal Shopping Only. Advertised prices in effect 9:30 a.m. Thursday, March 30th through 5:30 p.m. Saturday, April 1, while quantities last.

Simpsons-Sears Ltd.
3190 Shelbourne Street. Lots of Free Parking

FAIRWAY DISCOUNT HOUSE
272 W. GORGE RD.
PRICES EFFECTIVE: THURS., FRI., SAT., MAR. 30, 31, APR. 1
WEEKDAYS 9-9 SUNDAYS 9-6
We Reserve The Right To Limit Quantities
WHILE STOCKS LAST

FRESH BOSTON STYLE PORK BUTT ROAST lb. 85¢
CANADA GRADE 'A' BEEF CHUCK STEAK lb. 87¢
CANADA GRADE 'A' BEEF STANDING RIB ROAST lb. 1.69
FRESH CHICKEN BREASTS lb. 1.19
FRESH CHICKEN DRUMSTICKS or THIGHS lb. 1.39
FRESH CHICKEN WINGS lb. 89¢
SMALL SIDE SPARERIBS Gov't. Inspected, lb. 1.39
EVERSWEET SLICED SIDE BACON 1-lb. Pkg. 1.29
FRESH BONELESS PORK BUTT ROAST lb. 99¢
GAINER'S SKINLESS WIENERS 10-lb. Box 5.89
PACIFIC EVAPORATED MILK TALL TINS 3 FOR 1.00 Limit Six Tins with $15 Order or Over
SPLENDOR'S MACARONI LONG SPAGHETTI 2 KG Box 99¢
NABOB'S JELLY POWDER 6—3-oz. Pkg. 1.00
WEST BRAND MARGARINE 3 Lbs. 1.19
KRAFT'S SALAD DRESSING MIRACLE WHIP 32 Fl. Oz. 1.19
HEINZ TOMATO KETCHUP 32 Fl. Oz. Btl. 1.09
PEEK FREANS BISCUITS Digestive, Nice, Shortcake 15-oz. Pkg. 89¢
CASHMERE BATHROOM TISSUES 4 Rolls 75¢
TOAST OF COAST HOT DOG/HAMB. BUNS 12's Pkg. 49¢
WEST PURE VEGETABLE OIL 32 Fl. oz. Btl. 1.19
NALLEY'S CHILI CON CARNE 30 fl. oz. Tin 99¢
McCAIN'S FROZEN DELUXE PIZZA 22 oz. Each 1.89
CALIFORNIA NO. 1 FRESH ASPARAGUS lb. 89¢
MRS. SMITH FROZEN APPLIE PIES 26 oz., Each 99¢
CALIFORNIA FRESH GREEN CABBAGE lb. 13¢
CALIFORNIA FRESH CRISP CELERY Each 29¢
B.C. FANCY GRADE DELICIOUS SPARTON APPLES 3-lb. Bag 79¢

see . . .

Western Speedway Race Cars on Display all week in the Mall

Hillside's SHOPPING CENTRE

C-FAX Radio recording voices of shoppers

C-FAX Radio on location all week, recording voices of Hillside Shoppers and replaying those recordings the following day. Identify your voice when played on C-FAX and win prizes.

Join the fun at Sears Youth Week

You could be a winner by entering the following contests. Drawings take place April 1st.

LADIES' & MEN'S 10-SPEED BIKES
(Entry Form in Junior Bazzar)

BONNIE BELL 10-0-6 LOTION
A whole gallon of it!
(Entry Form in Cosmetics Dept.)

5 RECORDS DRAWN FOR DAILY
until April 1st.
(Entry Forms in Men's New Dimensions)

Blink Bonnie

in co-operation with Shoppers Drug Mart
Hillside Shopping Centre
595-6262

MISS LAURIE TAMBRE
Lancome Professional Consultant

The Island's Foremost Cosmetic Boutique Presents

A COSMETIC CLINIC

Featuring Such Famous Cosmetics as Lancome, Christian Dior, Sans Souci and Mary Quant

SEE THESE CONSULTANTS

Miss Tambre — the Lancome Representative
Janet Hammers — the Consultant from Christian Dior
Linda Robichaud — Specializing in Lancome and Sans Souci
Marni Will — a consultant for Sans Souci and Mary Quant
Rusti Kang — as Specialist in application of Artificial Nails and Lashes

THIS OFFER IS GOOD UNTIL APRIL 29/78, ONLY AT BLINK BONNIE HILLSIDE SHOPPING CENTRE, 1652 HILLSIDE AVE., VICTORIA, B.C.

DISCUSS YOUR BEAUTY NEEDS

On this Promotion
FREE SKIN ANALYSIS
BY PROFESSIONAL CONSULTANTS
No Obligation

Blink Bonnie, besides being a great cosmetic, wig, jewellery, and perfume boutique, provides the following services:

- Ear Piercing — complete from $6.95
- Artificial Nails and Lashes
- Complete Skin care
- Wig service

THIS COUPON IS WORTH $1.00 OFF
ANY COSMETIC PURCHASE OF $5 OR OVER

Come to Hillside's Helpful BEAUTY CLINIC

SHOPPERS DRUG
in co-operation with Blink Bonnie
INVITES YOU TO
HAVE YOUR OWN PERSONAL BEAUTY CHARGE PREPARED
by highly qualified consultants

MARCH 30
12 noon-8 p.m.

MARCH 31
12 noon-8 p.m.

APRIL 1st
10 a.m.-5 p.m.

HILLSIDE STORE ONLY!

See demonstrations on the use of these fine products

- BONNIE BELL
- CLAIROL
- MAX FACTOR
- REVLON
- L'OREAL
- ANDREA NAILS AND EYELASHES

SHOPPERS DRUG MART

OFF THE RAILS

MONTREAL (CP) — VIA Rail Canada has postponed its planned April 1 takeover of passenger service employees from Canadian National Railways and CP Rail until later in the spring, says a company official.

But VIA will formally assume management of Canada's passenger rail services on Saturday.

VIA spokesman Emery LeBlanc said recent contract negotiations between the railways and their 100,000 unionized workers had run on longer than expected, causing the delay in the takeover.

VIA had to wait until the railway negotiations were completed before beginning its own talks with four unions representing 3,000 to 4,000 passenger service workers, LeBlanc explained.

While VIA management is negotiating with the passenger service unions, it is also developing more than a million new fares to apply to all likely trips between 1,200 CN and CP Rail stations across the country. LeBlanc said the new fares would be ready by June 1.

DECISION

Ottawa, March 21, 1978

Following a Public Hearing commencing February 21, 1978, in Victoria, British Columbia, the Canadian Radio-television and Telecommunications Commission announces the following decision.

Decision CRTC 78-195

VICTORIA, BRITISH COLUMBIA
770897700

Island Broadcasting Company Limited

Application for renewal of its broadcasting licence for CJVI Victoria, British Columbia, expiring March 31, 1978.

Decision: APPROVED

The Commission renews this licence from April 1, 1978, to March 31, 1983, subject to conditions to be specified therein.

Lise Ouimet
Secretary General

Canadian Radio-television and Telecommunications Commission
Conseil de la radiodiffusion et des télécommunications canadiennes

—CP

Good grief—it's the Red Baron!

Morgan, a dog owned by Brett Knelson of Mayne Island, loves the wind in his face as he rides in the back of the family truck, but it bothered his eyes until he was provided with these dashing goggles. Now he gets all the fresh air and fun, and a lot of attention besides.

Clark plans tour

OTTAWA (CP) - Opposition Leader Joe Clark is scheduled to tour six provinces on weekend trips during April, his office said.

His office said in statement that Clark's trips would coincide with Progressive Conservative nomination meetings in each province.

He is scheduled to visit Shefford and Missisquoi ridings in Quebec April 2, the annual meeting of the Alberta party association April 7, where he will make a major evening speech, to speak at a party fund-raising dinner in Ottawa April 12, attend a nominating meeting in Saint John, N. B., April 14 and a Prince Edward island nomination meeting April 15.

April 16 Clark will attend a nomination meeting at Nicolet, Que., and a similar meeting in St. Catharines, Ont., April 18 before touring the Vancouver area April 21 and 22.

$5.00 FRAME SALE
WITH COMPLETE RX OR PRESCRIPTION ONLY
1970 STYLES AT 1950 PRICES
Get that second pair you need for:
• SUNGLASSES • READING
• SPORTS • A SUPPLEMENT TO CONTACT LENSES
YES! WE'RE OPEN ON SATURDAY, APRIL 1, 9:00-5:30
Quality Craftsmanship
Sackett Optical
OPEN MONDAY TO FRIDAY 9:00-5:30
SUITE 105-1175 COOK AT VIEW
Parking lot entrance off View Street 385-7044
3-30

Unwind in our oasis this weekend.

Only 15 minutes from downtown Vancouver

Enjoy the best in hospitality at the Sheraton Villa...a relaxing mini resort... just 15 minutes from downtown Vancouver. Each comfortable room has colour T.V. and music; some rooms offer a sunny balcony overlooking the lush greenery of the garden courtyard and heated swimming pool. (We've got an indoor pool too!) There's nightly entertainment in the Castile Lounge and a superb menu in our dining room. Full facilities for business meetings, banquets and seminars. Parking is plentiful and free.

See your travel agent or call toll free in Canada 112-800-261-9330. In U.S. 800-325-3535.

Sheraton-Villa Inn
4331 Dominion Street, Burnaby V5G 1C7 433-9311
SHERATON HOTELS & INNS, WORLDWIDE

Driver killed by dog team

FORT MCPHERSON, N.W.T. (CP) — A 37-year-old mother of five was killed by five sled dogs at a northern Easter carnival this week.

Her husband pulled the dogs from the body.

"She was pretty badly ripped apart—she actually died from loss of blood," said Cpl. Robert Barnes of Fort McPherson RCMP.

Bella Nidipchie of Fort McPherson was the first entrant away in the women's dogsled race.

No one knew of any trouble until the second sled, starting four minutes later, rounded a curve and found her.

"They couldn't control their dogs either, so they ran back for help."

The victim's husband, George, saw from a distance that the dogs had stopped. He took another dog team and rushed to the scene.

"He knew there was something wrong before he actually knew what happened," Barnes said.

"He just pulled the dogs away. He knew how to handle them."

The dogs were shot and their carcasses taken to the local dump.

Hands axed as penalty

NICOSIA, Cyprus (AP) — The right hands of two Saudi Arabian burglars were chopped off in Riyadh, the Saudi capital, after they were convicted of burgling houses and stealing cars, Riyadh radio reported.

Vancouver Island Development Corp.
is pleased to present
capcan
recording artist
Peter Chipman
In Concert with Special Guests
Kathy Roberts, Mary Bissenden, Steve Ivings
and Musical Director Paul Mascioli
McPherson Playhouse—Sun. & Mon. April 2, 3–8:00 p.m.
tickets available at McPherson Playhouse and Hillside Mall $4.50, $5.50, $6.50
a production of Prestige Entertainment Agencies Ltd.
3-14

A REGULAR $7.65 VALUE
THIS FRI., SAT. AND SUN. ONLY AT
BROWNIES RECIPE
fried chicken
a Super family Special
9 PCS. BROWNIES FRIED CHICKEN, MED. COLESLAW, MED. POTATO SALAD, MED. BEAN SALAD
$4.99 YOU SAVE $2.66

1205 ESQUIMALT ROAD	382-8201
1881 FORT STREET	592-2476
310 GOLDSTREAM AVENUE, COLWOOD	478-0211
7103 WEST SAANICH ROAD, BRENTWOOD	652-3341

Sears
Shop Wednesday, Thursday and Friday nights 'til 9.

Record Specials!
Personal Shopping only while quantities last

Mama Let Him Play
DOUCETTE 4.49 each

Slow Hand
Eric Clapton

Greatest Hits
Carole King

Easter Island
Kris Kristofferson

Bat out of Hell
Meatloaf

4.99

Dreamboat Annie
Heart

4.49

Crime of the Century
Supertramp

4.49

Anytime, Anywhere
Rita Collidge

4.99

Goes to Hawaii
Magic Organ

4.99

Saturday Night Fever
Soundtrack

4.99

Chicago XI
Chicago

4.99

Greatest Hits
Paul Simon

5.49

Street Action
B.T.O.

8.99 5.99 5.99 4.99

Sears Record (58) Personal Shopping
Advertised prices in effect now through 5:30 p.m. Saturday, April 1, while quantities last.
Simpsons-Sears Ltd.
3190 Shelbourne Street, Lots of Free Parking

Entertainment Guide

THE BUTCHART GARDENS — OPEN EVERY DAY OF THE YEAR — Admission gates now 9 a.m. to 5:30 p.m.

A BLAZING FIRE WELCOMES VISITORS in the historic Butchart residence. Light lunches and scrumptious Teas. To celebrate our new year round restaurant service our chef has created a unique HIGH TEA — a tea so special we serve it all day.

SEE HOW OUR SEEDS ARE PACKAGED — Hand packaging of seeds in the Gift Shop is fascinating to watch — your questions are invited.

35 ACRES OF GARDENS — An invigorating stroll through these majestically beautiful gardens, a spot of tea by our crackling hearth and seed packaging on display combine for a fine spring outing.

STRATHCONA HOTEL — British Columbia's largest night-life centre. 919 Douglas St. 383-7137. PRESENTS . . .

THE OLD FORGE CABARET — For your dancing pleasure, 6 nights a week — Live music featuring "THE BROTHERS FORBES & FRIENDS." Reservations until 9:30 p.m., 383-7137.

THE CUCKOO'S NEST LOUNGE — Full kitchen facilities serving outstanding lunches and dinners. Featuring a unique 1952 MG-TD Roadster salad and soup car. Dinner reservations 383-7137. Discotheque every night 10 p.m. to 2 a.m. except Sunday. Enjoy the funky antique atmosphere.

THE STING LOUNGE — Buffet luncheon and salad bar weekdays. Prohibition Days atmosphere featuring Victoria's busiest discotheque 6 nights a week.

BIG BAD JOHN'S — Victoria's most famous lounge — Crazy Hillbilly atmosphere and Country and Western music.

THE RED LION INN - 1366 Douglas Street, 385-3366, landmark of hospitality featuring:

THE RED LION — TOWER LOUNGE — Live entertainment nightly. Monday to Saturday featuring: Internationally known vocalists and guitarists DAVE and LOA.

THE RED LION — LION'S DEN DINING ROOM — Mon. to Thurs. 5-9 p.m., Fri. and Sat., 5-11 p.m. Closed Sunday.

THE RED LION — WINECELLAR — Victoria's only wine bar featuring buffet luncheon daily 12 noon to 2 p.m. and re-opening from 4-12 midnight. Backgammon table. Poolside location. Closed Sunday.

THE RED LION — PUB — Now with live music, Thurs., Fri. and Sat., 8:30-12:30.

ENJOY THE RED LION'S OTHER FACILITIES — Coffee Shop open Mon. to Sat. 'til 10 p.m. Sunday 'til 8 p.m.; and, for Hotel guests, a sauna and swirlpool.

COACHMAN INN, 229 Gorge Rd. E. — Entertaining Tues. through Sat. Barry Hancock — Easy listening and relaxed surroundings.

PIZZA PATIO™
Tillicum at Gorge
Home delivery 'til Midnight
382-3188
3-18

Advertising helps good things happen.
CANADIAN ADVERTISING ADVISORY BOARD

They Club Seals, Don't They?
by the Mummers Troupe of Newfoundland
Through Sat., April 1
8 p.m.
$3.50/$3.00 stu./OAP
Reservations: 385-6815
The Belfry
Gladstone at Fernwood

McPherson Theatre and the Vancouver Arts Club
present A SMASH PROFESSIONAL MUSICAL REVUE
"Wise, witty, and wonderful." Rex Reed
Live! On Stage!
STARTING HERE! STARTING NOW!
starring JEFF HYSLOP, JANE MORTIFEE and NORA McCLELLAN
"Storm of applause." Clive Barnes, New York Times.
"The best musical in a long time." Pia Lindstrom, NBC
THURS. to SAT., APRIL 13-15, 8 P.M.
McPHERSON PLAYHOUSE
Reserved seating $3.50, $4.50, $5.50
on sale now at McPherson box Office and Hillside Mall
SPECIAL PREVUE PERFORMANCE
Wed., April 12, 8 P.M.
General Admission $2.50 at the door.

NOMINATED FOR 11 ACADEMY AWARDS including BEST ACTRESS Anne Bancroft and Shirley MacLaine
The Turning Point
MATURE
odeon 1
786 YATES STREET 383-0513
MATINEES FRI., SAT., SUN.
2:00, 4:15
NIGHTLY 6:45, 9:10

OPENS TONIGHT
University of Victoria
PHOENIX THEATRE
presents
"LOVE'S LABOUR'S LOST"
By William Shakespeare
Evening performances 8 p.m.
Thurs., Mar. 30 to Sat., Apr. 8 Except Sunday
Matinee Performance 2 p.m.
Sat. Apr. 8
Box Office open daily 10 a.m. - 3 p.m. except Sun.
Adults $3, Students and Senior Citizens $2
For reservations and information phone the Phoenix
477-4821

FREE TICKETS TO PETE CHIPMAN CONCERT
MONDAY, APRIL 3rd
Just come in and enter your name.
DRAW TAKES PLACE SAT., APRIL 1 at 5:30

WALTER MATTHAU
GLENDA JACKSON
ART CARNEY
RICHARD BENJAMIN
"House Calls"
A UNIVERSAL PICTURE · TECHNICOLOR®
a funny love story.
MATURE
odeon 2
790 YATES STREET 383-0513
MATINEES FRI., SAT., SUN.
1:30, 3:10, 5:10
NIGHTLY 7:00, 9:10

Perryscope Productions
Perryscope Concert Productions and CKDA present
CANO
In concert with special guests
ENTRANCE
TONIGHT 8:00 P.M.
McPherson Playhouse
$3.50
CKDA 1220
CHEAP THRILLS
3-30
TICKETS - AVAILABLE AT THE McPHERSON PLAYHOUSE BOX OFFICE (386-6121) AND HILLSIDE MALL

PETER CHIPMAN
YOU GIRL
$6.29
NOW AVAILABLE at Nickelodeon
PETER CHIPMAN WILL BE AT NICKELODEON
IN PERSON
MONDAY, APRIL 3rd for AUTOGRAPHS
OPEN WED., THURS., FRI. 'TIL 9
NICKELODEON
HILLSIDE SHOPPING CENTRE 3-29 595-2412

1959. New York City.
The battleground was Rock and Roll.
It was the beginning of an era.
You shoulda been there.
American Hot Wax
CHUCK BERRY
JERRY LEE LEWIS
GENERAL
COUNTING HOUSE 1
BROAD AT BROUGHTON 383-3434
NIGHTLY 7:00, 9:15

The Winkle Pickers
McPHERSON PLAYHOUSE PRESENTS
A CHILDREN'S MUSICAL
STARRING HANK STINSON AND FRIENDS
Live! On Stage!
Illusive Winkle Brought to Life.
GUARANTEED TO THRILL AND ENTERTAIN CHILDREN
EASTER WEEK—MARCH 28, DAILY THROUGH APRIL 1, 2 P.M.
SPECIAL ADDITIONAL PERFORMANCE APRIL 1 AT 11 A.M.
Gen. Adm. Adults 2.00 Children 1.50 at the door inf. call 386-6121
3-23

Brentwood Inn
7172 Brentwood Drive
Brentwood Bay
Vancouver Island
NEXT TO MILL BAY FERRY
MARCH SPECIAL
CRACKED CRAB
HOME MADE SOUP DEJOUR
SALAD BAR
OVEN BAKED SCONE BREAD
FILET MIGNON
WITH MUSHROOM CAPS
BROILED TOMATOES
PARISIENE POTATO
SPANISH COFFEE
$10.95 Per Person
Res. 652-2413, OPEN 7 DAYS A WEEK
SUNDAY BRUNCH 11:30-2:30

CROSSED SWORDS
GENERAL
AT 7:00 & 9:15 P.M.
TOWNE 382-5922 808 DOUGLAS IN NOOTKA COURT

Benji
AT 7:30
plus . . . HAWMPS at 9:10
ENDS THURSDAY
COUNTING HOUSE 2
BROAD AT BROUGHTON 383-3434
ONE COMPLETE SHOW NIGHTLY 7:30
GENERAL

Vancouver Island Opera Society
the Beggar's Opera
by JOHN GAY
AN EXUBERANT 18th-CENTURY SATIRE
Musical Director GEORGE CORWIN
Stage Director JOHN HEATH
— featuring —
GARTH GISLASON, PETER BRADLEY, RAY MIDDLETON, KAREN SMITH, OLGA GRIKAS, MARILYN WUIS
with Chorus and Orchestra
Set Design TOM TAGGERT
Costume Design CAROLE SABISTON
FRI., MAR. 31 SAT., APR. 1
McPherson Playhouse
Tickets $4.50, $5.50, $6.50
at the McPherson Box Office
and the Hillside Mall

ART GALLERY OF GREATER VICTORIA
1040 Moss Street
Phone 384-4101
AN EVENING IN JAPAN
With Joan Stanley-Baker
Curator of Asian Art
Slide Lecture and Two Colour Movies
NARA & KYOTO
LIVING ARTS of JAPAN
Thursday, March 30
8 p.m. to 10 p.m.
FREE TO THE PUBLIC

THE BASEBALL SEASON STARTS WITH BAD NEWS
WALTER MATTHAU
TATUM O'NEAL
"THE BAD NEWS Bears"
PLUS
MORE Bad NEWS
THE BAD NEWS BEARS ARE ONE YEAR OLDER AND ONE YEAR WILDER
GENERAL WARNING: SOME COARSE LANGUAGE. (B.C. DIRECTOR)
THE BAD NEWS Bears in BREAKING TRAINING
In COLOR A PARAMOUNT PICTURE
TONIGHT One Complete Show at 7:00 p.m.
QUADRA THEATRE
PHONE 382-3370
QUADRA AT HILLSIDE

WALTER MATTHAU
CASEY'S SHADOW
BOURDELLE RACING STABLES
The only thing standing between Lloyd Bourdelle and a million bucks is his 9 year old son.
GENERAL
WARNING: Occasional coarse language. (B.C. Director)
haida
906 YATES STREET 382-4278
MATINEES FRI., SAT., SUN.
2:00, 4:20
NIGHTLY 6:40, 9:00

CANO
SPECIAL
Concert Thurs., March 30th
Both CANO albums, Au Nord de Notre Vie (their latest), and Tous Dans L'Meme Bateau are featured at $1.00 OFF their regular price with a Cheap Thrills CANO ticket stub at . . .

Richard's Record Shop
1318 Government St. 383-2733
3-30

MEL BROOKS

HIGH ANXIETY
A Psycho-Comedy
2nd WEEK!
Evenings at 7:00, 9:00
MATURE
CORONET
836 Yates 383-5484

the Goodbye Girl
4th MONTH!
Nominated for 5 Academy Awards
MATURE
Nightly at 7:00, 9:00
WARNING: Some coarse language. (B.C. Director)
OAK BAY
2184 Oak Bay 598-2213

MATINEES EVERY DAY

LARCENY! LAUGHTER! MYSTERY!
WALT DISNEY PRODUCTIONS
CANDLESHOE
TECHNICOLOR
GENERAL
CHILDREN $1.25
Daily at 1:30, 3:20, 5:05, 7:00, 9:00
CAPITOL
805 Yates 384 6811

9th WEEK!
HURRY — ENDS SOON
Academy Award Nomination JOHN TRAVOLTA Best Actor of The Year
SATURDAY NIGHT FEVER
... Catch it.
Featuring Original Music by the BEEGEES
WARNING: Some sex, frequent coarse language. (B.C. Director)
Tues., Wed., Thurs. at 7:00, 9:00
ROYAL
805 Broughton 383 9711

GENE WILDER is The WORLD'S GREATEST LOVER
STARTS TOMORROW! "GREY EAGLE" & "IT SHOULDN'T HAPPEN TO A VET"
and
FAMOUS PLAYERS THEATRES
GATES — 7:30
SHOW 8:00
ENDS TONIGHT!
TILLICUM DRIVE-IN
Burnside at Tillicum 382 7531
YOU HAVE SEEN GREAT ADVENTURES. YOU ARE ABOUT TO LIVE ONE.
DIAMONDS CITY
WARNING: Some swearing. (B.C. Dir.)
MATURE

MORGAN FRED BASSET

JUDGE PARKER

ARCHIE

RIP KIRBY

MA GETS MORE DISTURBING NEWS.

BLONDIE

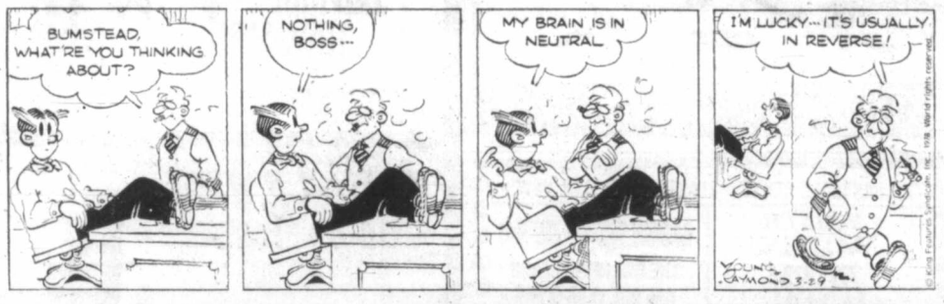

MARY WORTH

HI and LOIS

KERRY DRAKE

MOMMA

M. V. Chesnut's Garden Notes

Like so many other home gardeners, I am constantly plagued, at this time of the year, with a hunger for more land on which to grow vegetables. The seed catalogues and garden shops are overflowing with interesting seeds — so many new kinds and varieties — and not half enough space in our garden to accommodate them.

If you are suffering from that fenced-in feeling too, wishing you had an acre of space for your vegetables rather than just a humble backyard, there are a few simple tricks which can make one square yard do the work of three. One of these techniques is the multiple row.

In the conventional layout, you sow a single row of seeds, then leave an alley 2½ to 3 feet wide, and sow another row, usually of another kind of vegetable. The alley is, of course, to provide space so you can get in among your plants to cultivate them, thin them, weed them and harvest them.

I was crawling down one of these alleys on my hands and knees one day, thinning and weeding a row of carrots, when it dawned on me that I could be thinning and weeding two rows, or possibly even three, from the same alley and at the same time.

From that time on, I sow all of the smaller vegetables in multiple rows only a few inches apart. For instance, I may put in a row of carrots with a row of onions only five inches away, then the working alley 2½ feet wide. Or the multiple row could consist entirely of carrots, possibly with different varieties in the individual rows. I have a theory, though, that you get fewer pests in carrots and onions when they are grown close together. In any case, the multiple row gives me a big increase in crop from the same amount of land.

Another useful technique is intercropping. This is used where big plants are grown; for instance, you need to leave a comfortable three feet of elbow room between the plants of such things as tomatoes, the larger cauliflower and cabbages and the like, but a point to remember is that these big plants don't need all this room all the time. During their youth, while they are still small, it is quite possible to grow crops of quick-growing subjects between the plants within their rows.

Radishes, for instance, are made to order for intercropping, and in fact, it seems rather foolish to waste precious garden space giving radishes a row to themselves when a plentiful supply can be taken from the spaces between the other vegetables. Radish varieties such as Stop Light, Cherry Belle, Cavalier and Red Boy are ready to pull and eat only 24 days after sowing the seeds, and will be harvested long before the big plants need their lebensraum.

Green onions from onion sets are ready to eat in just a few short weeks, and you can start using the looseleaf types of lettuce such as Grand Rapids when the plants are barely out of their seedling stage. Other quick-growing vegetables suitable for intercropping are those little white table turnips such as Tokyo Cross, Just Right and Purple White Globe, while Fine Curled Cress is ready for your salad bowl in only 30 days.

Cucumbers and squash are always something of a problem in the small garden. They are so easy to grow, and they taste so good fresh off the vine, crisp and tender, but they ramble all over the place and occupy an enormous amount of garden space.

One solution is to plant up the adjoining rows with quick-growing subjects which will be out of the way by the time the vine crops spread into their territory. Another is to search the seed catalogues carefully for bush-type or semi-bush types. These don't make long, sprawling vines and occupy much less garden space.

To the best of my knowledge, there is only one such cucumber, a variety called Pot Luck, a semi-bush type with vines only 18 inches long. Patio Pik, while not a bush type, is much more compact than conventional cucumbers.

Among the squash, some compact types are Bush Acorn Table King, Zucchini, Cocozelle, Summer Crookneck, Scallopini and St. Pat Scallop.

Incidentally, there is even a bush-type watermelon, new last year, called Burpee's Sugar Bush.

Jack Smith

I wouldn't mention my current lumbosacral trouble, except that it seems to be the one thing I have in common with almost everyone else. As Shakespeare wrote, referring to Othello's lower back pain, "one touch of nature makes the whole world kin."

This time the problem is slightly more complicated than usual, since the nerve in my right leg is involved, and I have lost some control in walking, so that I am obliged rather to throw the leg out, as if it were wooden, and flop along.

It strikes me as a good reflection on my character that the last two times I have injured my lumbar apparatus, I was engaged in acts of chivalry. The first time, last spring, I was lifting my wife's Mother's Day present out of the trunk of my car. This time I was trying to make life more comfortable for her miniature poodle during one of the recent storms.

A strange situation had developed among our dogs. The Airedale used to like standing out in the rain while the poodle and the mongrel Yorkshire terrier cowered in their separate houses. But the storms have been so unrelenting, the lightning and thunder so fierce, that finally his courage cracked and he sought shelter — not in the larger house with the Yorkie, but in the smaller one with the poodle.

Now there is room enough in the poodle's house for both the poodle and the Airedale, though to get in and out the door the Airedale has to squeeze up like a man being shot out of a cannon. However, for reasons of her own, the poodle chooses not to stay in the house when the Airedale is in. He is the gentlest of dogs, and would not drive her out, I'm sure; but she simply can't stand to live with him, apparently.

Thus, I discovered that day after day, during the storm, the poodle nested under the hibiscus tree while the Airedale curled up snugly in her house. Each evening when I went out to feed them, the poodle would emerge from her bosky retreat, wet as a frog and shivering from cold, and, I imagine a sense of betrayal.

That first night we brought her inside and dried her with my wife's hair dryer and let her stay in the service porch in a cardboard carton. However, I don't think lapdogs should be pampered, so the next morning, the storm having let up, I put her out. Again it rained, and that evening she was soaked and miserable.

That is when I hurt myself. I stooped over and lifted the dripping poodle, placing the palm of one hand under her belly, and then reached out with the other hand and picked up a 12-inch cement block, thinking I would set it in the door of the doghouse to keep the Airedale out, but leaving room enough for the poodle to get in. As I moved, with these two weights in my outstretched arms, twisting to set the block in the doghouse doorway, there was a deep quivering pain in my back and down my right leg, and I knew I had done it again.

This time Dr. Reap sent me to an orthopedist. As the orthopedist studied my x-rays I started to tell him the story. But he was a busy doctor and I realized he didn't need to know about the Airedale having lost his stomach for the rain, and turning out to be anathema to the poodle, and my own ethical attitudes. All he wanted to know was what I had done, not why.

"I stooped over and lifted a wet dog with one hand," I said, "and a cement block with the other."

I also thought I ought to tell him about the time I fell out of the Moana Hotel at Waikiki Beach during the Second World War. That probably accounted, he conjectured, for the fact that one of my vertebral discs was shot, like a bad shock absorber.

"I'm going to put you in a corset for three weeks," he said.

He wrote out a prescription for a lumbosacral corset, if I remember the word, and sent me down to the street to a place that sells such things.

I was fitted by a woman. "Take your shirt off," she said, "and let your pants down." She put me into a straitjacket that has four steel snaps and three hooks down the front, steel braces in the back, and straps and buckles over the hips, to be drawn tight. She snapped me up and drew me tight. I got the impression that she was slightly amused. But I felt like a medieval bride being fitted into her chastity belt by a husband who was off to the Crusades.

The corset is a drag. I don't see how women ever wore them purely out of vanity and fashion. Also, I have an arthritis that makes it painful to put too much stress on my fingers. I can't close the snaps on the thing, so my wife has to lock me in it every morning. I get the impression that she is slightly amused.

But there are compensations. I can't bend over while I have the corset on, so she has to pick up for me, and naturally she has to feed the dogs.

The next time it rains the problem is hers.

Sydney Harris

Thoughts at Large:

● The more you have to live for, the less you need to live on; those who make acquisition their goal never have enough.

● The Pony Express a century ago delivered mail faster than a letter I received from my daughter 250 miles away, which travelled 25 miles a day to reach me.

● Whenever a public issue, like the Baake case, has proponents and opponents lined up largely on the basis of color, class, or economic status, we can be sure that far more self-interest is involved in their opinions, on both sides, than objective judgment.

● Nobody knows why women tend to live longer than men, but I am convinced it is less a matter of biological heritage than it is women's healthier proclivity to give vent to their feelings more freely.

● Maturity begins with the knowledge of how childish you still are at heart.

● It's surprising how often the fastest remedy for a painful symptom is sitting for a while in the doctor's or dentist's waiting room.

● There is a curious displacement of anxiety in some people, who worry about the things they can't help, while neglecting the things they can.

● The main reason that basic discoveries are so rare, in every field, was best expressed by Whitehead, when he observed, "It requires a most unusual mind to undertake the analysis of the obvious."

● A "misquotation" is what we call a verbal indiscretion when we see it in print.

● If cannibals sent out missionaries, they would preach the divinity of the digestive system.

● If Darwin had called his book "The Ascent of Man," instead of the "descent," he would not only have been more accurate, but his theory also might not have aroused so much fury among those who supposed that "descent" meant a lowering rather than merely "descending from."

● The meek will inherit the earth when the rest have gone off to the moon in quest of an unpolluted atmosphere.

● By far the best definition of great music I have ever heard is Schnabel's succinct description: Music that is written better than it can be played."

● A rose by any other name may smell as sweet, but a hamburger by any other name costs at least $5.95.

Stuart Rosenberg

Humble and self-important. Can a man be both?

"Every man," taught a great Jewish teacher, "ought always have two pockets. In one, he should carry an inscription bearing the Biblical verse, 'I am but dust and ashes'. And in the other, there should always be a note carrying the traditional teaching, 'For my sake was the world created.' "

In this way, he explained, we may learn to live with two opposite but necessary human drives — humility and self-esteem. We need to try to capture the strength that comes to those who can retain a balanced perspective of their worth.

It is good to aspire to a life of sincere humility. It enhances our humanity. To feel small is not necessarily a sign of unimportance; it may even accompany personal greatness.

An American traveller found this out quite by accident. While touring Germany she visited the ancestral home of Ludwig von Beethoven. Once inside, she asked permission to sit at his piano and to play. Naturally, she "performed" Beethoven — some bars of his "Moonlight Sonata." At the close of her personal triumph — touristic, if not artistic — she turned to the guard nearby, and suggested: "I suppose all the great pianists have played this piano during their visits here." "No ma'am," he immediately shot back, "Paderewski was here some years ago, but he said that he was unworthy to touch it."

On the other hand, all of us need to confront the act that without an awareness of our self-importance and a heightened perception of personal worth, we cannot fully realize our own lives, nor achieve its truest potential.

"It is the duty of every person," taught one sage, "to know and to understand that he is unique in the world, and that there has never been anyone like him. Every single man is a new thing in the world and is called upon to fulfill his uniqueness, his particularity, in the world."

Forced tips a no-no

VANCOUVER (CP) — Some city restaurants are insisting that patrons tip—whether or not service is good.

Don Bellamy, managing director of the B.C. branch of the Canadian Restaurant Association, said in an interview that "compulsory tipping means that you are forced to pay whether you think the service is worthwhile or not."

He has had complaints about five restaurants which have started adding a compulsory tip to the bill, but refused to name them.

If customers are forced to pay a tip, there was no incentive for waiters and waitresses to provide perfect service, he said.

Bellamy said the idea came from Europe where many restaurants didn't pay their employees, who live on compulsory tips, but "in Canada, we have a minimum-wage law."

In addition, he said, the compulsory tips were being introduced in luxury restaurants where tips were usually higher than they were in more spartan places where the staff often worked harder.

—AP

Light moment

Success was in the air at New York theatrical party this week. Stephen Spielberg, director of blockbusters Jaws and Close Encounters, offers match to actor Roy Scheider of Jaws, to great amusement of Richard Dreyfuss, star of both films.

EVERY THURSDAY FROM 5:00 to 9:00 P.M. FOR ONLY $7.95

meet Atilla Rakoczy our Maitre'd at the THE JAMES BAY INN

YOU'LL ENJOY HIS FOOD AS THE QUEEN DID IN HALIFAX IN 1976

INTERNATIONAL BUFFET.

THE COLD TABLE Herring • Pickled Beets • Artichoke Hearts • Marinated Mushrooms • Curried Cauliflour • Decorated Salmon • Seafood Salad • Bean Salad • Chef's Garden Salad • Assorted European Cold Cuts • Cold Roast Beef • Decorated Baked Ham

THE HOT TABLE Lasagne Alla Bolognaise • Chateau Potatoes • Baby Corn On The Cob • Pimento Butter Sauce

DESSERT TABLE Cheese Board • Fresh Fruit Salad With Cherry Brandy • Strawberry Shortcake

PLUS a 6-ounce top sirloin steak with red wine, cognac and pepper sauce flambéd at the buffet table by Attila.

ALL THIS FOR JUST $7.95

THE JAMES BAY INN — A Scale of Hospitality

YOUR HOST DANN KOLLER, INNKEEPER AT 270 GOVERNMENT

RESERVATIONS 384-7151

3-29

NEW DODGE OMNI DOES IT ALL!

$4,425* DEALER MAY SELL FOR LESS

1. YOUR BASIC OMNI.

It sets the standard very high. New Dodge Omni does it all because Chrysler has built the first North American car in its size class with front-wheel drive. Omni offers you a spunky 1.7-litre engine featuring the Electronic Lean Burn System. Other standard equipment includes four-speed manual transmission, rack-and-pinion steering, front disc brakes, glass-belted radial W.S.W. tires, AM radio, high-back bucket seats up front, carpeting underfoot, upper level ventilation, cigarette lighter, bumper nerf strips and protective vinyl side mouldings. How's this for starters?

2. YOUR CUSTOM OMNI.

Add on the dazzle. Now that you have your Basic Omni, take a look at the options. The standard Omni's got the works—so now you can add on extra style. Your style. Is it sporty? Then the Custom Omni will give you all the right accents with a superbly designed array of bright trim accents and mouldings—right from the wheels up. Inside and out, your Custom Omni adds on plenty of convenient and decorative extras.

*Manufacturer's Suggested Retail Price for Basic Omni including dealer preparation and transportation for Victoria. License and applicable taxes are extra.

SELECTED 1978 CAR OF THE YEAR MOTOR TREND MAGAZINE

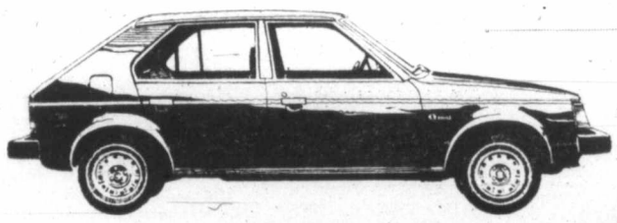

3. YOUR PREMIUM OMNI.

Add on the razzle-dazzle! This one goes a step beyond the Custom Omni with a gleaming set of strikingly elegant mouldings. Inside, low-back, all-vinyl reclining seats (a suede-like cloth covered version is also available) and a three-spoke "woodgrained" steering wheel, visor vanity mirror and other thoughtful features set the stage for some of the outstanding Omni options such as AM/FM stereo radio, automatic transmission, power steering—even air conditioning. But read on.

4. YOUR PREMIUM WOODGRAIN OMNI.

Omni does it—naturally. For those with a taste for the country lifestyle, Omni has the handsomely co-ordinated woodgrain look. The Premium Woodgrain Omni is a natural for the outdoor life, and it offers all the advantages of the Premium Omni, plus distinctive styling. From Basic to Ultimate—Omni does it all with an imaginative set of interior and exterior options—all designed to make your personal Omni do it all for you.

20 CARS TO WIN
200,000 T-SHIRTS TO GO NOW AT YOUR DODGE DEALER'S
Expiry date: May 20, 1978.

ECONOMY RATINGS Kilometres (miles) per gallon			
Engine/Transmission	City	Highway	Combined
1.7-litre engine			
4-speed manual	46(29)	68(42)	54(34)
3-speed automatic	48(30)	63(39)	54(34)

Ratings based on Transport Canada approved test methods. Your performance may vary according to your driving habits, road conditions and the condition of your car.

CHRYSLER ANTI-CORROSION WARRANTY
• 1978 CHRYSLER CANADA CARS • 36 MONTHS • NO EXTRA COST • PERFORATION CAUSED BY CORROSION • UNLIMITED DISTANCE • YOUR DODGE DEALER HAS FULL DETAILS.
CHRYSLER CANADA LTD.

Dodge CHRYSLER Dodge Trucks SALES/SERVICE BUY OR LEASE

WHO SAYS YOU CAN'T PLEASE EVERYBODY?

ARROW • COLT • OMNI • CHALLENGER • ASPEN • DIPLOMAT • MAGNUM XE • MONACO • LeBARON • CORDOBA • NEWPORT • NEW YORKER

Woolco

week-end SUPER SPECIALS

'Pampers' Daytimes or Extra Absorbent — 2.44 Pkg. — Infants' Wear

'Whisper' Panty Hose — Regular or Sandlefoot, sizes S-M-L — 2 pair 1.50 — Hosiery

Ladies' Bermuda Hose — 3 pair per package. One size fits 9-11. — 1.96 pkg. — Hosiery

Summer Bulbs — Including Begonias, Dahlias, Bleeding Hearts and more. — .99 pkg. — Garden Centre

Pastromi — Great for snacks or sandwiches — 2.49 lb. — Carry Out Foods

'Lipton' Tea — 250-bag pkg. with the flow-through tea bag — 3.44 — Carry Out Foods

'Abe & Al' Flasher — The proven commercial and sportsman's flasher — 3.17 each — Sporting Goods

'Breck' Shampoo — New "Gold Formula" for normal, oily or dry hair. 600 ml — 1.99 each — Health and Beauty Aids

'Sunrise' Canister Set — Attractive 4-pce. set that stacks for compact storage — 3.46 set — Household Needs

'Blue Willow' Cutlery Set — 24-pce. solid stainless steel set — 7.44 set — Household Needs

Prices Effective 'til Saturday, April 1, 1978 or While Quantities Last!

WE RESERVE THE RIGHT TO LIMIT QUANTITIES!

Town & Country Shopping Centre
Douglas St. and Saanich Rd.

386-2121
Monday through Friday 8 a.m. to 6 p.m.
Saturday 8 a.m. to 5:30 p.m.

CLASSIFIED ADVERTISING

Vancouver Island's Largest Shopping Centre in Print

386-2121
Monday through Friday 8 a.m. to 6 p.m.
Saturday 8 a.m. to 5:30 p.m.

CLASSIFIED ADVERTISING RATES

All rates quoted are for insertion in both the Daily Colonist and Victoria Times.
Single Paper rates available on request.

REGULAR CLASSIFIED LOCAL RATE PRIVATE PARTY ONLY
10 word minimum
1 or 2 days
13c per word per day
3 to 5 consecutive days
11c per word per day
6 consecutive days or more
9c per word per day

All real estate, mobile home, rental and business advertising is considered to be commercial advertising and will be charged for accordingly.

REGULAR CLASSIFIED LOCAL RATE COMMERCIAL ADVERTISING
10 word minimum
1 or 2 days
16.5c per word per day
3 to 5 consecutive days
13.5c per word per day
6 or more consecutive days
11.5c per word per day

SEMI-DISPLAY LOCAL RATES
Any advertisement which varies from 6 pt. regular classified style shall be considered semi-display
14 agate lines per column inch
1 or 2 days
60c per agate line per day
3 to 5 consecutive days
54c per agate line per day
6 or more consecutive days
48c per agate line per day

NATIONAL AND OUT OF PROVINCE RATE
Regular Classified 18c per word
Semi-Display 70c per agate line
14 agate lines per column inch

BIRTH NOTICES
Up to 30 words $3.50
Each additional word 13c

DEATH NOTICES, MEMORIAL NOTICES AND CARDS OF THANKS
$1.50c per count line per day
3 consecutive days
45c per count line per day

PRIVATE BOX NUMBERS
$3.00 except Help Wanted Advertisement, $4.75 which includes a Position Filled Advertisement.

Contract rates for local businesses available on request.

CLASSIFIED ADVERTISING COPY DEADLINES

REGULAR CLASSIFIED advertising may be placed in The Daily Colonist up to 5 p.m. the day prior to publication and in the Victoria Times up to 6:00 p.m. the day prior to publication.

SEMI-DISPLAY advertising may be placed in The Daily Colonist up to 12 noon the day prior to publication and in the Victoria Times up to 4 p.m. the day prior to publication.

CLASSIFIED SERVICE FOR DUNCAN COWICHAN VALLEY AND CHEMAINUS

Classified Ads phoned in to our Duncan office before 3:30 p.m. will appear in the following day's papers.

746-6181

TERMS OF PUBLICATION

F.P. Publications (Western) Limited shall not be liable for non insertion of any advertisement beyond the amount paid for such advertisement.

In the event of error occuring the liability of F.P. Publications (Western) Limited shall not exceed the charge for the space actually occupied by the item in question.

All claims on error in publication shall be made within 12 hours thereafter and if not made shall not be considered. No claim will be allowed for more than one incorrect insertion not for errors not affecting the value of advertisement.

All estimates of cost are approximate. Advertisers will be charged with space actually used.

All advertising copy will be subject to the approval of the Victoria Press, who reserve the right in its sole discretion to classify, reject or insert copy furnished.

All advertisements must comply with the British Columbia Human Rights Act. This act states no advertisement may state or imply a preference, limitation or specification on the basis of an applicant's race, religion, colour, marital status, ancestry, place or origin, age; or sex (unless the matter relates to the maintenance of public decency AND prior approval has been obtained through the Human Rights Branch).

While every endeavor will be made to forward replies to box numbers to the advertiser as soon as possible, we accept no liability in respect of loss or damage alleged to arise through either failure or delay in forwarding such replies, however caused, whether by negligence or otherwise.

NOTICE OF COPYRIGHT

Full complete and sole copyright in any advertisement produced by F.P. Publications (Western) Limited is vested in and belongs to F.P. Publications (Western) Limited, provided, however, that copyright IN THAT PART AND THAT PART ONLY of any such advertisement consisting of illustrations, borders, signatures or similar components which is, or are, supplied to Victoria Press by the advertiser in the form of reproduction proofs, veloxs, engravings, etc., and incorporated in said advertisement shall remain in and belong to the advertiser.

BUSINESS OFFICE HOURS

Monday to Friday
8:30 a.m. to 5 p.m.

Mailing Address:
Victoria Press
P.O. Box 300
Victoria, B.C.
V8W 2N4

PHONE DIRECT
386-2121
TO PLACE YOUR CLASSIFIED ADVERTISEMENT

CLASSIFICATION INDEX

VITAL STATISTICS
1 Births
8 Cards of Thanks

THE FOLLOWING SEVEN CLASSIFICATIONS ON THE LAST PAGE OF CLASSIFIED
305 Deaths and Funerals
308 Cards of Thanks
309 In Memoriams
310 Funeral Directors
311 Monumentals
312 Florists
313 Miscellaneous

NOTICES
14 Announcements
15 Coming Events and Meetings
16 Catering, Banquets and Reception Rooms
17 Restaurants
18 Places to Visit
20 Lost and Found

EMPLOYMENT
21 Help Wanted — General
22 Office Help
23 Skilled Trades
24 Sales Persons and Agents
25 Teachers
26 Part Time—Temporary Help
28 Employment Service
30 Situations Wanted

BUSINESS SERVICES AND DIRECTORY
36 Business Services and Directory

PERSONAL SERVICES
38 Travel
33 Bands, Musicians and Orchestras
34 Pre-Recorded Music
40 Business Personals
43 Dancing
42 Education
71 Music Teachers
39 Personals
32 Trade Schools

MERCHANDISING
83 Aircraft
117 Antiques and Arts
78 Bicycles
80 Boats and Marine
65 Building Supplies
93 Cameras, Supplies and Photo Finishing
127 Chicks, Poultry, Hatching Eggs, Supplies
101 Childrens Miscellaneous
135 Farm Implements
60 Fuel
97 Furniture
120 Garden Supplies
99 Groceries, Meats and Produce
130 Heavy Equipment and Machinery
128 Livestock, Supplies and Events
100 Miscellaneous for Sale
103 Miscellaneous Wanted
109 Miscellaneous to Rent
77 Motorcycles
70 Musical Instruments
125 Pets and Supplies
96 Ranges, Stoves and Furnaces
92 Sporting Goods
115 Swaps
63 Timber
98 TV, Stereo, Radio Sales and Service
112 Wanted to Rent, Miscellaneous
116 Coins and Stamps

AUTOMOTIVE
155 Automobile Financing and Insurance
164 Auto Body and Painting
162 Auto Repairs, Service and Towing
168 Campers, Trailers and Motor Homes
166 Cars and Trucks Wanted
150 Cars for Sale
151 Sports, Import Cars
148 Lease Vehicles
169 Mobile Homes and Parks
149 New Car Directory
160 Parts, Accessories
158 Tires
154 Trucks, Buses and Vans
156 U-Drive and Auto Washing

ACCOMMODATION
185 Convalescent and Rest Homes
175 Hotels
178 Summer Homes, Cottages and Resorts
181 Tourist Accommodation

RENTAL
201 Apartments to Rent, Furnished
200 Apartments to Rent, Unfurnished
202 Furniture to Rent
203 Apartments Wanted
206 Duplexes to Rent
207 Duplexes Wanted to Rent
215 Halls, Warehouses, Stores and Offices to Rent
197 Housekeeping Rooms to Rent
199 Housekeeping Rooms Wanted
211 Houses to Rent, Furnished
210 Houses to Rent, Unfurnished
212 Houses Wanted to Rent
190 Room and Board
191 Room and Board Wanted
193 Rooms to Rent
194 Rooms Wanted
204 Shared Accommodations

FINANCIAL
155 Automobile Financing and Insurance
233 Mortgage Loans and Insurance
234 Mortgages for Sale
230 Personal Loans and Insurance
235 Wanted to Borrow

REAL ESTATE
280 Acreage for Sale and Wanted
240 Business Opportunities
241 Business Opportunities Wanted
247 Commercial or Industrial Properties
258 Condominiums
259 Townhouses
253 Country Homes and Properties
270 Exchange Real Estate
290 Farms for Sale and Wanted
263 Garages for Sale, Rent, Wanted
293 Gulf Island Properties
250 Houses for Sale
265 Houses Wanted to Buy
295 Listings Cancelled
268 Listings Wanted
271 Lots for Sale
294 Mainland and Out-of-Province Properties
273 Property for Sale
274 Property Wanted
244 Revenue Property
245 Revenue Properties Wanted
285 Up-Island Properties
256 Waterfront Properties

SUBSCRIPTION RATES

Wherever carrier service is maintained, $4.00 per month.
By mail — Vancouver Island and Gulf Islands, $5.00 per month, $14.50 per 3 months, $28.00 per 6 months, $55.00 per year. Rest of Canada, $6.00 per month, $17.50 per 3 months, $34.00 per 6 months, $66.00 per year.
Outside Canada, $16.00 per month, $192.00 per year.
BY MAIL
Saturday Times Only
Sunday Colonist Only
Canada, 50 cents per copy, $25.00 per year.
Outside Canada, 75 cents per copy, $37.50 per year.

CIRCULATION REPRESENTATIVES

Duncan, Chemainus—
Mr. HILTON HOLT 746-6181
Nanaimo 753-2766
Lake Cowichan 749-6206

United States Representatives
LANDON ASSOCIATES INC.
New York, Chicago, Southfield, Atlanta, Boston, San Francisco, Los Angeles, Philadelphia, Rochester, Cleveland, Charlotte, Cincinnati, Syracuse, Hamburg, Williamstown, Clinton, Memphis, Levittown, Raleigh.

PAGE REPRODUCTIONS OR MICROFILM COPIES OF COMPLETE PAPERS AVAILABLE FOR ALL PAPERS PUBLISHED
PHONE 382-7211, LOCAL 276

1 BIRTHS

BARKMAN — Chuck and Gay (nee Barbour) welcome with love, Gordon Richard, 6 lbs. 8½ ozs. Born March 25th, 1978. A brother for Jennie. Proud grandparents are Mr. and Mrs. T. R. Barbour of Victoria; Mr. and Mrs. A. Barkman, Lemberg, Sask. Thanks to Dr. Eric Payne and Maternity Staff of Victoria General Hospital. (Insured).

BERTOIA—Don and Sandra are happy to announce the birth of their son, Mark Andrew, 8 lbs. 6 ozs. on March 12th, 1978 at Resthaven Hospital, Sidney. A brother for Michael, Daniel and Aundrea. Thanks to Dr. P. Walsh and Mrs. Melville.

LEGGETT — Michael Robert, 7 lbs. 14 ozs. Born to Stephen and Cecilia on March 21st, 1978, Naw Ruz, at Royal Jubilee Hospital. A brother to Julie and Curtis. Gratitude to Dr. Battie and Staff for another serene Leboyer birth.

NILSSEN—Born to Oz and Norrie, a son, Wesley Jared, 8 lbs. 11 ozs. on March 27, 1978 at Royal Jubilee Hospital. A brother for Christopher. Thanks to Drs. B. Morrison and Naismith and maternity staff.

WALKER — Born to Derek and Judy, a baby girl, Devon Cawood, 6 lbs. 12 ozs. March 4th, 1978. Thanks to Doctor Bassett and staff at Victoria General Hospital.

DEATH and FUNERAL ANNOUNCEMENTS DIRECTLY FOLLOWING CLASSIFIED

14 ANNOUNCEMENTS

MINUS ONE DANCE MARCH 31, 9 p.m. Elks Hall, 732 Cormorant. Decorated Easter Bonnet competition.

15 COMING EVENTS and MEETINGS

ESQUIMALT COMMUNITY SPORTS
BINGO
Early Bird Games, 7 p.m.
5 cards $1
Regular Games, 7:30, 6 cards $2
Late Games, 5 cards $1
Free bus to town
ESQUIMALT LEGION
Admirals and Esquimalt Rd.
THURSDAY

ATHLETIC
BINGO
WEDNESDAY
Quadra Rec Centre
1600 QUADRA
At Pandora
386-0723

BINGO
LANGFORD LEGION
STATION ROAD
Every Thursday. OVER $1,000 PAID OUT EVERY WEEK IN PRIZES. Early Bird games, 7 p.m. Regular games at 7:30 p.m. Admission $1.00, extra cards 25c each or 5 for $1.00.

VANCOUVER ISLAND ANTIQUES and Collectables presents a spectacular Annual Spring Sale and Show. Esquimalt Sports Centre April 14th, 6 p.m. to 10 p.m. April 15th 10 a.m. to 10 p.m. April 16th 10 a.m. to 4 p.m. Admission $1.00

VICTORIA CHORAL SOCIETY with University of Victoria Chamber Singers presents "Music for Two Choirs." Sunday, April 2, at 8:30 p.m., Metropolitan United Church. Bruce More, director, Edward Norman, organist.

VICTORIA NATIVE FRIENDSHIP Centre, 7th annual general meeting, May 10, 1978, 7:30 p.m., 1298 Gladstone Ave. George Watts, West Coast Native Leader, speaking on Current Native Issues. Yearly membership — $1.

BE SLIMMER FOR SUMMER
You are cordially invited to Open House being held by Canadian Calorie Counter, at St. Peter's Church Hall on St. Peter's Road on April 6th, 7:30 p.m. 477-5437.

MARKET SQUARE HOSTS A DIScussion on Disarmament. The Adhoc Committee will give an enlightening lecture on Disarmament from 11 a.m. to 2 p.m., on April 1st in Market Square.

ESPERANTO SOCIETY AT MARket Square. Come to Market Square Saturday, April 1st, and listen to an informative lecture on the Esperanto language.

WIN A CAR AT MARKET Square, Vintage Car Club will display a car and sell tickets in Market Square, March 30, 31st and April 1st.

MYSTERY TOURS
Leaves V.I. Coach Lines depot every Sunday at 1:30 p.m. Return 5 p.m. $5.50 includes tea. 385-4411.

GRACE MacINNIS NDP CLUB Spring Tea and Bake Sale, 1 p.m. Sat., April 1 Fairfield United Church Hall.

RUMMAGE SALE AT TRINITY Church Gorge-Tillicum from 6 to 8 Friday night, 9:30-12 noon Saturday.

16 CATERING, BANQUETS and RECEPTION ROOMS

GEORGE'S BAVARIAN BANQUET FACILITIES
1021 Pandora 383-7121
INTERNATIONAL CUISINE
3 DINING ROOMS AVAILABLE
SMALL OR LARGE PARTIES
UP TO 150 SEATING CAPACITY
ENTERTAINMENT
AVAILABLE ON REQUEST

BLACK PRINCE CATERING (1976) Ltd., 655 Douglas St. 388-4489. For all your catering needs in our roof top Queens Reception Room or on your premises.

20 LOST and FOUND

LOST ONE GREY AND WHITE COCKATIEL BIRD HALIBURTON-WESLEY ROAD AREA. VERY TAME. ANSWERS TO NAME "CHICO". 658-1052 ANYTIME. REWARD.

LOST: SOOKE LAKE ROAD, Goldstream Park area, timid black miniature poodle, "Beau Beau", dear family pet. $50 reward. 478-3425.

MISSING MARCH 7TH, KONICA Pocket 400 camera (serial number known) 3 cassette tapes, new green and red work vest Please write Victoria Press Box 494.

LOST — MARCH 19TH. REAR apartment Cadboro Bay, Bowker area, boy's emerald Sekine 10-speed. Reward. 598-3556 or Oak Bay police.

REWARD FOR INFORMATION concerning 10-week-old Siberian Husky cross pup, black with white markings missing from Davida-Tillicum area. 386-7177.

LOST — BLACK MALE LAB cross, last seen Sunday at Weirs Beach. Answers to Ali. Reward. 478-5942.

LOST: LADY'S WHITE GOLD, and diamond Whitnaur wrist watch, possibly Nootka Court, reward, 384-7249.

FOUND SMALL FEMALE CHIhuahua dog at Sooke Pot Holes. 642-3553.

PUPPY FOUND IN COOK-Richardson area, until 4, 387-1401 local 17, after 5, 479-2378.

FOUND GIRL'S BICYCLE IN Victoria West area. 383-8405.

20 LOST and FOUND

LOST: GREEN AND YELLOW budgie, Cordova Bay area, 479-5712.

LOST — RC CONTROL SAILING boat, Sunday, green hull and white sails, $10 reward. 477-2898.

LOST: PAIR OF DARK-RIMMED glasses, Craigflower Rd. area, Friday, March 24. 478-3008.

LOST: ONE PAIR OF SILVER rimmed glasses in brown case. 479-0137.

LOST — BLUE BUDGIE, TAME, answers to Jo-Jo. Tolmie, Glasgow area, 385-4592 Reward.

LOST: SILVER BRACELET MEXican charms, sentimental value. Reward 479-6754.

LOST, TAN AND BLACK FEmale German Shepherd, Langford area. 478-6407.

LOST: GOLDSTREAM AREA, large black Lab Shepherd cross, license 718. 478-5856.

BROWN KEY CASE LOST SATurday — Finder phone 598-1329— Reward.

LOST: KEYS BETWEEN HUDson Bay and Silver Threads. 385-3845.

21 HELP WANTED GENERAL

ADVERTISEMENTS IN THIS CLASSIFICATION MUST COMPLY WITH THE BRITISH COLUMBIA HUMAN RIGHTS ACT

CAMOSUN COLLEGE REQUIRES a Senior Print Shop Operator. Duties involve the operation of offset press, collator, electric cutter, binder, plate makers and process camera. This position entails the responsibility for preparing orders for paper stock and other supplies. Co-ordinating the work of support staff and maintaining production records. Qualifications are 2-year diploma in appropriate technology plus relevent experience. Substantial on job training and extensive experience will be considered in lieu of formal training. Salary $480 biweekly. Applications will be received in care of Bursar's Office, 1950 Lansdowne Rd., Victoria, B.C. V8P 5J2, up to April 4, 1978.

CARETAKERS
Require mature couples to manage:
43 suites
30 suites
22 suites
14 suites
These are available now to industrious honest people willing to work. CALL 3:05 p.m. Daily 386-3124.

EARNING OPPORTUNITY
NEED MONEY?
You like to work independently? Select your own working hours to suit you and your family. Call
AVON
384-7345

"The Ministry of Human Resources extends invitation to propose contract services for a group home for juveniles serving the Port Alberni area. Please submit proposal including details on location, staffing and program by April 15th, 1978 to the Ministry of Human Resources, 3039 4th Avenue, Port Alberni.
Experience in dealing with troubled teenagers is essential to qualify for this contract."

MANAGER, CARETAKER COUple for 83 unit adult apartment complex, duties include suite rentals, cleaning and maintenance of building, pool and recreational facilities. Starting salary $700 per month. Victoria Press, Box 525.

GOOD OPPORTUNITY
We are a growing fashion jewelry company, with openings for at least 30 people in the Victoria area. Direct sales experience preferred but not necessary, for more information call, 478-0217.

MAINTENANCE PERSON NEEDed for downtown shopping center. Must be self-starter, able to work with minimum supervision and good with public. Duties to include: building maintenance and light janitorial. Apply in confidence to Victoria Press, Box 511.

WE HAVE CUSTOMERS WAITing to buy portrait sittings at their doors, we need 3 ambitious people to sell them. Year-round work. Good commission, some travel. Apply 768 Yates St.

BABYSITTER, 8 A.M. TO 3 P.M., my home, non-smoker, nondrinker, kind matronly lady preferred for delightful 1 year old girl. One mile north of Elk Lake. 652-3128.

RESIDENT PART-TIME CAREtaker, husband and wife team for downtown Senior Citizens apartments, to assist and relieve manager on days off. State salary expected to Victoria Press Box 493.

CAREER OPPORTUNITY WITH a national company, now open for a young aggressive person. Interested applicants must be willing to transfer. Call Jim Shalkowsky at 385-5254.

WE'RE DOING FINE, HOW 'bout you? Need taxi drivers and or owner operators to accommodate our growing clientelle. Victoria Press, Box 508.

WANTED LADY FOR 2 DAYS housekeeping and 2 nights sit in for middle-aged lady. Cordova Bay area, must have own transportation, 658-8028.

WANTED: MATURE, EXPERIenced waiter-waitress over 20 years of age for afternoon and nightshift, apply in person Scotts Restaurant.

THE SHAH JAHAN RESTAUrant needs experienced dining room help. Part time or full time. Apply in person between 2 and 3 p.m. 1010 Fort Street.

OCCASIONAL BABYSITTER wanted. Must have experience and be willing to communicate with children. Sir James Douglas area. Call after 5 p.m. 386-8604.

MIDDLE-AGED WOMAN TO stay overnight 9 p.m. to 9 a.m. Make breakfast for elderly lady. Phone 592-6472 after 4 p.m.

FREE ROOM AND BOARD IN exchange for light housekeeping duties. University area. 477-5835 after 6.

GENERAL MAID
7 a.m. to 1:30. Three times a week, Newport Guest House. 1052 Newport. 598-4330.

RESPONSIBLE PERSON TO CUT lawn on regular basis. Cordova Bay area, 658-8459.

PHOTOGRAPHER—MATURE
Free to travel, must enjoy children, phone 384-3813.

GIRL OR WOMAN WANTED FOR daily housework in rest home. Must be able to live-in. 598-6094.

EXPERIENCED PIZZA COOK required. Apply 1015 Fort St. anytime.

EXPERIENCED HAIRDRESSER needed immediately, part time or full time 382-6511.

HAIRDRESSER, PART-TIME for easy going Oak Bay Salon. 60% commission, 598-8777.

HAIRDRESSER WANTED WITH working knowledge of modern styling. 658-5914.

TAXI DRIVERS REQUIRED, must have chiefs permit and class 4. Phone 383-1121.

BABYSITTER WANTED FOR girls 8, 5 and 1. Days. Phone 382-5924.

HAIR STYLIST
for busy salon. Phone 479-7115, 479-8583 evenings.

WILL GIVE ROOM AND BOARD in exchange for odd jobs and very little gardening. 598-4423.

STYLISTS REQUIRED, FULL and part-time, top wages, great working conditions, 385-3641.

21 HELP WANTED GENERAL

HAIRDRESSERS
For Kapteyn Hair, the perfect place to work! 1. Elegant surroundings. 2. Air cnditioning. 3. Most up to date and comfortable equipment. 4. Wood sub-flooring covered with cushion floor so you won't be working on concrete. 5. Very busy and convenient location. 6. High guarantee. 7. Lunch room with patio. 8. Always the latest in fashion, etc., etc., Phone Bill Kapteyn, all enquiries confidential. Business 652-1222. Residence 652-1242.

CHEF WANTED, WELL QUALIfied with references, to handle established dining restaurant of 75 seats, with waiting lounge. Must be willing to relocate to Campbell River, contact Ted Arbour, Campbell River Lodge and Motor Inn, 287-7446.

YM-YWCA REQUIRES LIVE-IN director for 31-bed women's residence, for mid April. Full responsibility for guests and housekeeping staff. Use of self-contained suite. Option 4 or 5 days week. Application form from main desk, 880 Courtney Street.

NEED WORK?
DRIVE A CAR?
CALL 385-4461

W. AND J. WILSON LTD.
Seamstress, fitter required to do fittings and alterations on high quality ladies' weear. Only those capable of high quality work need apply to Mr. John Josephy, W. and J. Wilson Ltd., 1221 Government St. 383-7177.

NURSE PRACTITIONER REquired for Government funded clinic. Nurse practitioners diploma or equivalent experience mandatory. Position available immediately. Apply in writing only to Medical Clinic, 1900 Fernwood, Victoria, V8T 2Y7.

FIGHT INFLATION — EXCELlent addiaional income. Local Amway distributor is helping many persons earn money working 2 to 4 hours a day. We can help you. For interview call 652-1982, 8 a.m.-10 a.m.

SALES DRIVER FOR BAKERY. Must be neatly groomed, a self-starter and able to work without supervision. Salary plus commission. Group insurance with dental plan. Apply in person 1119 North Park.

PROFESSIONAL COUPLE REquire mature woman for babysitting three afternoons per week, two children ages 6 and 4, my home, references required. 477-7758.

SHARE YOURSELF: CITIZEN Advocacy is looking for men and women volunteers to spend an evening or afternoon per week with a physically or mentally handicapped person. Call 385-7121.

MATURE RESPONSIBLE woman, with experience wanted to babysit, my apt. Mon-Fri. Newborn, 2-year-old and 6-year-old Grade One. Vic West, 384-2095, call after 6 p.m.

REQUIRE A ROCK WALL BUILT by a masonry or experienced person in trade for a 16' Fibreglass sailboat and trailer. Valued at $1,000. 479-7558.

BRISTOL TOWN HAIR FASHions, Gorge Centre. Experienced Hair Stylist required. Must be willing to attend workshops. Call 595-2232, 386-7282.

COUNTER REPRESENTATIVE required immediately by local truck rental firm. Experience preferred but not essential. Apply Victoria Press Box 517.

MATURE SALESPERSON FOR Canadiana Art Gift Store. Part-time becoming full-time if suitable. Complete resume to Victoria Press Box 514.

WANTED EXPERIENCED housekeeper, 4 hours per day, Monday, Wednesday and Friday. Require own transportation. Gorge area. 384-1184 or evenings 386-7608.

MATURE LIVE-IN HOUSEKEEPer for elderly lady, small easy run home; non-smoker preferred. Phone days, 383-0239; evenings 'til 8 p.m., 598-2170.

MATURE, RESPONSIBLE SITter for active 9-month-old boy, Cedar Hill-Kenmore-Shelbourne area; preferably our home. 477-5809.

YM-YWCA REQUIRES FOR week ends and holiday relief, live-in director of 31 bed women's residence. Application forms from main desk, 880 Courtney Street.

MATURE WOMAN TO HOUSEkeep for elderly couple. Permanent if satisfactory, references required. 598-4184.

BABYSITTER WANTED, JAMES Bay. Kind teen or older person. Occasional evenings. Start April 1st, 382-2629 after 6.

RETIRED LADY REQUIRES live-in housekeeper, salary to be arranged. Apply to The Canada Trust Company, 382-8111.

COOK WITH EXPERIENCE TO serve in high class restaurant, dayshift. For interview phone 598-4511.

PERSON WHO CREATES FINE pottery or sophisticated handcrafts, 384-1613, 11-5 p.m. or 383-9857.

KIND, MATURE BABYSITTER, non-smoker for two girls 5 and 2, my home, 9 to 5 for three weeks. 385-9836, Esquimalt.

HOUSEKEEPER REQUIRED, live-in preferred, 2 adults, light duties, excellent remuneration, 477-2651.

OUT OF WORK
Need a sales job that pays good money. Call for an interview, 383-0512.

OAK BAY BEACH HOTEL
Requires a mature person for banquet work. Apply in person 2-4 p.m. No phone calls please.

EXPERIENCED WAITRESS OR waiter required. 37½ hours per week, 2 p.m. to 10 p.m. Apply Coffee Mac's, 384-9547.

KITCHEN AND COUNTER HELP for new German Delicatessen. Full and part-time. Mail details to Victoria Press, Box 523.

ASSISTANT WANTED FOR DRY cleaning store, experience preferred. Phone Mrs. Silcox at 598-2414.

BABYSITTER WANTED FOR girl, 3, Carey Road, Columbine area, 479-8078 after 6.

RELIABLE BABYSITTER WANTed, Glen Lake School, 478-5638 after 6:30.

APPLIANCE REPAIR PERSON wanted for dryers, stove, washers etc. 386-8863.

DINING ROOM HELP FOR night shift only. Apply in person Peacock Restaurant after 4:30.

EXPERIENCED MATURE PERson for general house work, in small guest home. Live-in. 598-4423.

MAIDS, EXPERIENCE NON-ESsential, will train. Apply 425 Quebec Street.

EXPERIENCED CHAMBERMAID and laundry person for motel, 385-2481.

EXPERIENCED MATURE CHAMbermaids. Apply at 427 Belleville Street.

KEG'N CLEAVER
Kitchen help, prep help, cook assistant. 386-7789.

VEGETABLE GARDEN PLOT IN exchange for keeping lawns cut, phone 595-0353, after 4 p.m.

WANTED COMPETENT WORKman to build rockwall and steps, to start immediately, 642-3700.

THE POSITION FOR BOX 385 has now been filled, thank you for applying.

MESSENGERS WANTED, DAYS and evenings, car essential. Phone 9-10:30 a.m. 642-3819.

OCCASIONAL DAYSITTER REquired, Fernwood-Bay area. 595-0825.

COOK REQUIRED, APPLY IN person, Canterbury Inn, 310 Gorge Rd. East.

PART TIME HAIRDRESSER wanted. Call after 6, 479-0154.

EXPERIENCED HAIRDRESSERS wanted, 388-4668.

21 HELP WANTED GENERAL

MANAGER TRAINEE
ON FULL SALARY
Canada's largest and most progressive Consumer Finance Co. is now seeking candidates to train for a career as an executive.
QUALIFICATIONS:
1. Must be high school graduate.
2. Must have good appearance, grooming and verbal facility.
3. Must be mature minded.
WE OFFER
1. A well planned program with progress based strictly on ability and promotion to management on completion of training.
2. Frequent salary increases related to progress.
3. Outstanding employee benefits including a Company car, profit sharing and non-contributory pension plan.
HOUSEHOLD FINANCE CORPORATION
1218 DOUGLAS ST.
382-8156

ESQUIMALT
VIC WEST
VIEW ROYAL
We have a few select compact house and apartment routes coming available soon in the above areas. For a little of your time each morning you can have a regular income. Profits in the $50 to $100 range according to route size. For further information please contact Mr. Fox, at the Colonist Circulation Dept., 383-4111.

WANTED
DEPENDABLE PEOPLE
CAR NECESSARY
CALL 385-4015

MACHINE SHOP FOREMAN
Experienced machine shop foreman required to work in a Victoria shop Must have jobbing shop experience, and be a fully qualified machinist. Top wages paid for qualified man, with profit sharing incentive. Job open April 3rd. Phone 598-1582 evenings or weekends.

SEMI-PROFESSIONAL PEOPLE; preferably a married couple needed immediately as part time houseparents for a group home. Responsibilities include regular parenting and progressive program work with 5 mentally handicapped children, 2 days a week. Apply at the Bishop Cridge Centre, 27 Hayward Heights, Victoria. 384-8058.

HIGH WAGES ($1500 UP) FOR top flight, progressive hair-cutter. Come and live in the sunny Okanagan. Only the best need apply. Mainly female clientele. Write: London Cut-Inn Ltd., 1621 Bertram St. Kelowna, B.C. V1Y 2G4, stating age and experience, or ring 762-6613 days, 860-4011 evenings and ask for Paul.

REQUIRED IMMEDIATELY
Progressive firm requires Journeyman Bricklayer with fireplace and block work. 4th year apprentice will be considered. Successful applicant will be required to relocate. Write or phone Central Masonry Ltd. Box 842, Port McNeil, V0N 2R0, 956-4143.

EXPERIENCED HAIRDRESSER
Wanted for Busy
MEN'S SALON
Serious inquiries only. Guaranteed $1,000 per month. Phone 385-3916 anytime, ask for George.

SALESMAN FOR CONTRACTOR and counter sales. Must also be willing to fill in on yard work. Permanent position with advancement for the right person. Can West Building Materials Ltd. Phone Terry after 5:30 p.m at 478-2944.

DANCE TEACHERS — BALLET, Jazz. Dancenergy, 1322 A Government St., 384-3841.

PERSON WANTED PART TIME, furniture refinishing. 386-8863.

22 OFFICE HELP

ADVERTISEMENTS IN THIS CLASSIFICATION MUST COMPLY WITH THE BRITISH COLUMBIA HUMAN RIGHTS ACT

WANTED CLERK TYPIST, MINImum 55 wpm with dictaphone and telex experience. This is a full time position. Excellent prospects for advancement, for a person that is willing to apply themselves and work with a minimum supervision. We offer a full range of employee benefits. Please apply in writing, stating experience and salary expected to Victoria Press Box 519.

ACCOUNTANT REQUIRED FOR Vancouver Island firm, must have good background in all phases of accounting. Will be responsible for accounts receivable, payable, payroll, financial statements etc. Must be able to run a 1 person office. Background in hospitality industry an asset. Salary negotiable. Victoria Press, Box 505.

LOCAL ACCOUNTANT'S OFFICE requires receptionist-typist: experience as a receptionist and in typing financial statements desireable but, not essential. Starting salary $700-$750. per month. Please forward resume in own handwriting to Victoria Press Box 520.

SECRETARY WANTED FOR SOlicitor. Corporate and general matters. Some experience required. 385-6703.

23 SKILLED TRADES

ADVERTISEMENTS IN THIS CLASSIFICATION MUST COMPLY WITH THE BRITISH COLUMBIA HUMAN RIGHTS ACT

WANTED IMMEDIATELY
For large cement plant located on Vancouver Island, four certified millwrights. Good wages and fringe benefits. For appointment phone Mr. Art Lowe. From Vancouver call direct 681-4546, from Victoria call direct 383-9622, from any other point in B.C. call 743-5511 collect.

STUCCO AND PLASTER APPLIcators, experienced help required. Phone after 6, 386-2837.

EXPERIENCED MAJOR APPLIance service technician. Victoria Press, Box 510.

24 SALES PERSONS and AGENTS

ADVERTISEMENTS IN THIS CLASSIFICATION MUST COMPLY WITH THE BRITISH COLUMBIA HUMAN RIGHTS ACT

W. AND J. WILSON LTD.
Seamstress, fitter required to do fittings and alterations on high quality ladies' wear. Only those capable of high quality work need apply to Mr. John Josephy, W. and J. Wilson Ltd., 1221 Government St. 383-7177.

SALES PERSON WANTED FOR advertising company, commission plus bonus to work into fixed income plus bonus, some Up-Island work, car necessary. Phone 383-7222 for interviews.

24 SALES PERSONS and AGENTS

BLOCK BROS.
INDUSTRY LEADERS FOR 23 YEARS IN
—SERVICE
—PERFORMANCE
—CAREER TRAINING
—PRESTIGE SELLING
—T.V. VIDEO
WE INVITE YOU TO COME AND SEE FOR YOURSELF how our new T.V. VIDEO system (now operating in all 70 offices) is being used to enable our staff to REACH their own levels of SUCCESS and achievement in the SHORTEST TIME possible.
Being a member of a 'FULL TIME' Block Bros. team does add a level of prestige. The public does deserve the best service!
CALL TO-DAY to inquire how you may obtain a 80 per cent COMMISSION split
Interviews by appointment only.
COLWOOD — 478-5561
B. KERSHAW
BLANSHARD — 386-3231
D. ANDERSON — B. COPP
SHELBOURNE — 477-1841
A. LEE — B. CULLUM
BLOCK BROS. REALTY LTD.

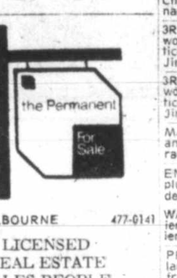

3647 SHELBOURNE 477-0141
LICENSED REAL ESTATE SALES PEOPLE
The NEW approach of THE PERMANENT provides sales people with all the tools necessary to produce a TOP personal income in this market.
It has been proven in times of change, that LEADERS are those who can change the fastest. BE A LEADER — take a look at THE PERMANENT
For a confidential interview call: LARRY BROOKS — 477-0141.

REAL ESTATE
Who is No. 1 on M.L.S.
THE PERMANENT
Who has the best down-town location
PERMANENT
Who receives most leads, walk-ins and referrals
PERMANENT
Who is using T.V. and Video to promote sales
PERMANENT
Come and see me about your career and your future
Peter Primgaard
F.R.I. R.I. (B.C.)
1125 Douglas St.
382-9191 or 656-6625

MUTUAL OF OF OMAHA
Requires career sales personnel. Tremendous opportunity for higher than average income. Phone Mrs. Caton, 386-3570.

COMMSSION SALES PEOPLE required by Victoria Security Patrol. No experience necessary. Uniformed training and leads supplied. Phone 384-4141.

Sunrise Realty Ltd.
Require three licensees
W. G. Moore 595-3341

SALESPERSONS CONTACT
National Trust Realtors
Stan James 479-7161
Al McDonald 595-2121

25 TEACHERS

ADVERTISEMENTS IN THIS CLASSIFICATION MUST COMPLY WITH THE BRITISH COLUMBIA HUMAN RIGHTS ACT

PRINCIPAL
SCHOOL DISTRICT NO. 85
VANCOUVER ISLAND NORTH
SAN JOSEF ELEM. JUN. SEC. SCHOOL
SAN JOSEPH, B.C.
Enrollment — 251
Grades K-10
Staff — 16 (Including Principal)
Please apply in writing on or before April 14, 1978 to M. Roscoe, District Superintendent of Schools, Box 90, Port Hardy, B.C., V0N 2P0. Please send information on your background, training and references (including classroom experience as well as administrative experience).

PRINCIPAL
School District 85
VANCOUVER ISLAND NORTH
A. J. ELLIOTT ELEM. SCHOOL
SOINTULA, B.C.
Effective — Sept. 1978
Teachers — 3.5
(including principal)
Enrollment — 77
Grades K-7
Please send information on training, experience and references on or before April 14th to:
District Superintendent of Schools, Box 90, Port Hardy, B.C. V0N 2P0

26 PART TIME or TEMPORARY HELP

ADVERTISEMENTS IN THIS CLASSIFICATION MUST COMPLY WITH THE BRITISH COLUMBIA HUMAN RIGHTS ACT

HOUSEWIVES NEED EXTRA money? Part time salesperson is required for downtown candy and gift shop. Must be available for shifts during the week as well as weekends. Phone 595-7205 after 6 p.m.

PART TIME RETAIL SALES clerk, could work into full time. The Elderdown Shop, 1728 Douglas St.

WANTED BABYSITTER, JAMES Bay, Wednesday and Friday evenings. 383-2956.

SCORE KEEPER NEEDED FOR senior baseball league, 477-3296.

30 SITUATIONS WANTED

I WILL BABYSIT IN MY HOME, day, week, hour, 384-4834.

30 SITUATIONS WANTED

32-YEAR-OLD FEMALE REquires full-time position working only 4 days per week (Approx. 12-hour shifts) 1st year CGA, 12 years Bookkeeping office experience. Efficient, reliable. Call 384-4785.

CERTIFIED B.C. TEACHER, AT home with one year old, will provide loving day care for child of working mom. Hot lunches, nutritious snacks, big yard, walks to nearby park. References available. $140 per month. 383-3983.

SWITCHBOARD OPERATOR — experience in dealing with public, requires permanent full time employment. Will consider other job opportunities. Call Lyn at 388-5763 or leave message at 386-0571.

ENERGETIC COLLEGE STUdent needs employment, experienced gardener, painter, labourer. References. Available 3 p.m. and weekends, 479-2878, 721-3350.

NURSES AID WITH 1 CHILD will care for children on 1½ acre fenced yard. Hot lunches. 4 years child care experience. Pick up and deliver. 384-1703.

WELL QUALIFIED LADY would like 4-6 hours office work, Monday to Friday. Your office-my home. Steno, clerk, receptionist Phone 479-8651 or 383-2296.

INTELLIGENT, HARDWORKING young man seeks challenging and interesting work. Willing to sacrifice now for rewards later. 385-2887 after 5 p.m.

DESPERATELY NEEDED APprenticeship or steady employment in Business. Am 27 reliable, smart appearance, eager. References. Could you please help. 652-4381.

BABYSITTING WANTED BY 14-year-old girl, in Craigflower, Tillicum area. Phone 382-1245 after 6 p.m.

YOUNG MAN, 24, SEEKING OUTdoor employment, cement or farm work; own transportation. $4 hour. 478-1683.

CALL THE OLD CANADIAN, handyman, cleanups, cartage from $5, trees, rototilling. 592-0129, 592-2990.

CASUAL WORK, PAINTING, gutters cleaned, lined, installed. Chimneys repaired. Home maintenance. 384-0912, 477-9216, Wesley.

3RD YEAR AUTO APPRENTICE would like to resume apprenticeship; for particulars phone Jim, 383-3951.

3RD YEAR AUTO APPRENTICE would like to resume apprenticeship; for particulars, phone Jim 383-3951.

MAN WILL DO GARDENING and yard cleanups, reasonable rates, 385-8844 4-7 p.m.

ENERGETIC SECOND-YEAR plumbing apprentice needs work desperately. 384-5017.

WAITRESS, 15 YEARS EXPERience, hostessing, waitress, cashier, any shift, 382-5738.

PROFESSIONAL GARDENING, landscape, masonry, and pruning, free estimate, 385-8675.

MAN TO DO LIGHT CARpentry, gardening, and odd jobs. Phone 384-8355.

FOURTH-YEAR MACHINIST APprentice, seeks work. Please phone 386-6641.

EXCELLENT TYPIST WILL DO any type of typing in my home. Please call 382-0914, after 4 p.m.

UNIVERSITY GRADUATE, seeks summer employment, in child care program. 386-2085.

NEED SOME HAULING OR cleanup done? Reasonable. Call anytime, 385-7965.

PAINTING INTERIOR, EXTERIor. Guaranteed work. 384-0827.

33 BANDS, MUSICIANS and ORCHESTRAS

STRING BASSIST WANTED
Working jazz-swing dance combo, 385-6553 or 592-0515.

DUO ACT CALLED "THE TWO-J's", now available for bookings. Reasonable rates. 384-2774.

WANTED: DRUMMER, VOCAList and-or guitarist. Monty, 479-6940, Al, 385-3925, 5-7 p.m.

34 PRE-RECORDED MUSIC

VARIETY MUSIC
For varying tastes, cheap rates, and professional disc jockies. Call 383-1841.

CANDU ENTERTAINMENT SERVICES
384-5521

LLOYD'S OF VICTORIA dance music for everyone, 656-5614.

SPINKY'S MOBILE DISCO LTD. 656-1652.

HUD SOUND LTD.
721-3431

DENNY'S CANNED MUSIC CO.
Established 1964, 656-3585

WAYNE'S MUSIC
479-1835

PAN MUSICAN LTD.
477-6200.

ROADRUNNERS CANNED MUSIC for all occasions, 652-1209.

36 BUSINESS SERVICES and DIRECTORY

Accounting Service

BOOKKEEPING HEADACHES? Small family businesses of all types my speciality. Regular part-time basis. 382-8307.

INCOME TAX — ACCOUNTING
Small business our specialty. 595-4098.

FULL ACCOUNTING service for small businesses. Prompt, accurate. 477-8839.

PROFESSIONAL ACCOUNTANT and bookkeeper, semi-retired part-time. References. 382-0785.

Answering Service

TELEPHONE ANSWERING MAchines buy or rent. Interconnect, 3586 Quadra, 384-0511.

Appliance Repairs

JAMES BAY APPLIANCE FOR heavy duty repairs. 383-4762.

Appraisals

BB BROWN BROS. on BLANSHARD
"People Helping People"
CERTIFIED APPRAISALS ANYWHERE IN B.C.
BY PROFESSIONAL APPRAISERS
385-6771 (anytime)

REAL ESTATE APPRAISALS for taxation — Estates — Expropriation — Sale. K.M. Porter, F.R.I.R.I. (B.C.), 384-8075 pager 307, Knowles Realty Ltd. 384-8101.

P. G. JACKSON LTD.
Real Estate Appraisals
535-1070 Douglas 388-9102

Auto Glass

CALL US
BOSSOM GLASS CO. LTD.
382-3031 or 382-0222
"OUR PRICES ARE LOWER"
Finally!! We have our backlog under control. Call today for an estimate on our locally manufactured thermo insulating glass — we manufacture and install, we also guarantee for 10 years.

Bookkeeping

BOOKKEEPING SERVICE FOR your business. Enquire, 382-4455 during business hours. By the hour or monthly contract.

Bricklayers

A. S. BHOONDPAUL
New chimneys, repairs, brick or stone facing, cement foundations. 384-4683.

AMAR'S
new chimneys, repairs, brick or stone facing, cement foundations. 384-4683.

36 BUSINESS SERVICES and DIRECTORY

Bricklayers

BRICK, STONE AND BLOCK, quality work at reasonable prices, 385-8001.

Cabinet Making

SOMERSBY
Manufacturers of custom built cabinets, stairs, furniture, detailed doors, frames, finished lumber and mouldings.
Cr. Hillside and Bridge 388-6645

CUSTOM CABINETS-
New and refacing old ones, kitchen cabinets, bathroom vanities, molded counter tops, all purpose counters. For free estimates call now! Atlas Cabinets Ltd., 388-6814.

KITCHEN CABINETS bathroom vanities and counter tops, all custom built or refacing the old cabinets with new modern designs with low prices. For free estimates call 479-7245.

Carpenters

WARMAC CONST.
All types of in-home renovations. Quality work at reasonable prices, satisfaction guaranteed. For free estimates call 388-5240 today.

HOME REPAIRS, ALL CARpentry work, steps, sundecks, additions, feature walls, inside and outside painting. Serving Victoria 6 years. Fair pricing. 383-9818.

GENERAL CONTRACTING, RESIdential and commercial, renovations, additions, house framing, sundecks. J. Leek and Sons, 386-7490.

FOR GUARANTEED CARPENter work, renovations, additions, concrete work, sundecks, cabinets, finishing, free estimates, call 385-1168.

TUDOR RENOVATIONS
Olde English a speciality, pubs, hand-made recessed panelling bars, and cabinets. Call Art, 652-1366.

SUNDECKS
Built and repaired, small renovations, guaranteed workmanship, free estimates. 478-5460.

LOW SPRING RATES, RENOVAtions, siding, decks, additions and framing, quality work. 656-2164, 656-3460, 382-0512.

VERSATILE HOME MAINtainer, carpentry, renovations, cabinets, painting, papering, quality work. Adam, 385-3090.

REPAIRS, REC ROOMS, DRYwalling, arborite counter tops, panelling, etc. Reasonble rates. 477-2898.

WIRING, PLUMBING, CARpentry, etc. If you prefer one individual for all your construction needs, phone 382-5362.

CARPORTS, SUNDECKS, REpairs, renovations, rumpus rooms, reasonable. Free estimates. 477-8543.

PERMA CONSTRUCTION
"We build on our Reputation"
Alterations — New Construction
FREE ESTIMATES, 384-2323

HOUSE FRAMING, ALTERations, additions, general contracting, experienced crew. 652-3602.

FRAMING, CARPORTS, SUNdecks, general carpentry, hourly or contract, 478-1481.

NEW CONSTRUCTION, RENOVAtions, additions, work guaranteed for free estimates call 477-5654.

CARPENTER, $8 PER HOUR 478-1025.

EXPERIENCED HOUSE FRAMing and additions, 478-2393.

CERTIFIED CARPENTER, REAsonable rates. 479-9423.

Carpets and Linoleum

EDGAR and MINER
850 HILLSIDE
388-6208
CARPETS, LINO, FLOOR TILE
Commercial and Residential
EXPERTS
"A PROFESSIONAL APPROACH WITH GUARANTEED SERVICE"

CARPET AND LINO INSTALLAtions, 18-years experience. Professional workmanship, 12-months conditional guarantee. Phone 479-1401.

Carpet Cleaning

HOURIGAN'S
CARPETS AND LINOS LTD.
FLOOR COVERING SPECIALISTS
715 PANDORA AVE. 386-2401

SPRING UP YOUR CARPET
We will shampoo your three-room group for only $39.95. This is not steam cleaning, satisfaction guaranteed. Davi Enterprises. 479-6372.

STEAM CLEANING CARPETS 8 cents sq. ft., minimum $15. Chesterfield and chair, $40. 595-3585.

RON'S CARPET CLEANING
9c a square foot. 384-6110.

Cement Contractors

PROFESSIONALLY SPECIALized cement man. All types of cement work, forming, steps, retaining walls, patios, carports sidewalks, driveways and repairs Phone anytime 383-8228.

NO JOB TOO SMALL. SPECIAlizing in patios, sidewalks, driveways and repair work. Free estimates. Guaranteed workmanship. Larry, 386-1603.

BASEMENTS, RETAINING walls, sidewalks, patio, work guaranteed. Francis Brothers. 384-2597.

RETAINING WALLS, DRIVEways, sidewalks, patios, etc. Free estimates. 479-7548.

SPECIALIZE IN BASEMENTS, carport, sidewalks, potias. Free estimates. 388-4806.

Ceramic Tiling

BATHROOMS, KITCHENS, ENtrance halls, patios, etc. Reasonable rates. Dave, 383-2159 or 595-3097.

Cleanup Services

TARTAN
Est. 1972
Clean-Up and Disposal
William Stuart, 384-9890

3 WAY CLEAN UP
All types of clean up, attics, basement, compost, hauling and small moving jobs. Greater Victoria phone 383-1866, Colwood, Sooke, etc. Call 478-9465.

TIDY MAN
General cleanup, basements, attics, yards, etc. Prompt and reasonble. 383-9450; 592-9627. Anytime.

NO CHARGE AND UP
Two young responsible men have large truck. Basement, attics, composts, etc. Very reasonable. Bob's, 386-2451 anytime

477-3913
Loading, hauling and cleanups. Don Smiths.

CLEAN-UP, DELIVERY AND small moving jobs, reasonable rates, free estimates, 598-1853 or 474-2409 anytime.

CLEANUPS AND HAULING: junk, furniture, composts, garages, yards, basements. Free estimates, Eugene, 383-3528.

TWO MEN AND 18' VAN WILL clean basement and garage, $12 per hour, free estimates, 386-8851 or nights 386-6534.

CLEAN-UPS, BASEMENTS AND attics, compo box, and also grass cutting, 385-7437.

CLEANUPS, NO CHARGE AND up. Basements, attic, yards, compost, junk hauling, 658-5406.

CLEANUP MAN AND EMPTY truck looking for work, reasonable. 385-7965.

Classified — Victoria's Largest Proven Market Place — Where Your Articles Sell Fastest! Cost Less to Sell — 386-2121

36 BUSINESS SERVICES and DIRECTORY

Cleanup Services

REASONABLE CLEAN-UP. Yards, basements, etc., also hauling; free estimates. 479-5823, 655-5671.

MAN WITH PICKUP, SMALL cleanups, anytime. Kelly, 388-6049.

SMALL CLEAN UPS, COMPOSTS, rotovating, grass cutting. 382-0512.

Contractors

CLARK'S CONSTRUCTION
Residential and commercial framing — custom homes, renovations and additions, all types of concrete work. Free estimates. New concrete Strip-easy Forms for rent, 479-5020.

WHEATON CONSTRUCTION LTD.
General Contractors
Building Consultants
385-5702

QUALITY FINISHING AND framing, additions, reasonable price. Free estimate. Call D and G construction. Phone 656-2646 anytime.

T. & C. BUILDERS LTD.
Framing
385-5293 385-8587

FARMER CONSTRUCTION
Design — Renovations
388-5121

ISLAND FRAMING, CONTRACTS wanted for residential and commercial framing, 652-3572.

FRAMING, FINISHING AND SIDING done. 479-5640. K. Heyde Construction Ltd.

LOW SPRING RATES, FRAMING and siding, fast quality work. 656-2164, 656-3450.

NEW CONSTRUCTION, RENOVATIONS, additions, work guaranteed, for free estimates call 477-5654.

RICHTON CONSTRUCTION LTD. 656 5221.

FRAMING, FINISHING AND renovating. 478-9701.

Draperies

HOURIGAN'S
Floor Covering Specialists
NOW SHOWING DRAPERIES
PROMPT IN-HOME SERVICE
715 PANDORA AVE. 386-2401

Pacific Draperies
CUSTOM MADE DRAPERIES
Commercial and Residential Specialists
650 Hillside 388-4613

ROYAL CITY DRAPERY AND Interiors custom made draperies, residential and commercial, Gorge and David St. 388-5536.

DRAPES, SLIP COVERS, BOAT and camper cushions, car seats. Reasonable rates. 595-2594.

Dressmaking

ALTERATIONS, MEN'S AND WOMEN'S clothing, 20 years' experience. Phone 382-2805.

PROFESSIONAL DRESSMAKING, custom fit guarantees, exclusive fabrics available, phone 384-4711.

Drywall

"SPRAYMAN"
Specializing in all types of textured ceilings and walls, satisfaction guaranteed. Ken Griffin, 652-3601.

QUALITY DRYWALL REPAIRS, boarding, taping, painting and wall ceiling textures. 479-1095 Paul.

EXPERT DRYWALLING, HONEST and reasonable. 386-0316.

NO JOB TOO SMALL, QUALITY workmanship. 598-6872.

Electrical Contractors

R. G. HELLER ELECTRIC
Service calls, rewiring, heating, etc. Residential, commercial, industrial. Contract or very reasonable hourly rates. Anytime, 478-4032.

OLDER HOMES REWIRED — NO down payment. We finance at bank rates with approved credit. EDDY'S ELECTRIC — 385-76666

DO YOU HAVE SMALL ELECTrical wiring jobs? No one is interested? Please call evenings, 385-5378.

A LICENCE ELECTRICAL CONtractor, for small and big jobs, reasonable rates. 384-8075 pager 484.

QUALIFIED ELECTRICIAN, renovations, additions, reasonable. 655-6847.

LICENSED ELECTRICIAN WILL do new wiring, rewiring, stove repair. 479-9765.

ELECTRICIAN, FREE ESTIMATES. Call Bernie, 386-1094.

NEW WIRING, REWIRING, electric heat, 477-5096.

Excavating

ROBERTSONS EXCAVATING — 450 Case, land clearing, bulldozing and backhoe. 595-8530.

McCREEDY BACKHOE — BULLdozing. Septic fields, hauling. Good rates. 479-3065.

Excavating

EXCAVATING, LAND CLEARing, road building, demolition, sand and gravel equipment rentals. 24-hour service. Radio controlled.
O.K. Trucking Co. Ltd.
Bus. Office, 2840 Nanaimo, 386-3414
Dispatcher, 2720 Turner, 382-6136.

BOBCAT RENTALS
722 Bobcat and backhoe. Low rates. After 5 p.m. 595-1209, 642-5350.

JUAN DE FUCA (BOBCAT) SERvices. Landscaping, backfilling, etc. 388-5454, pager 623.

Fencing

ISLAND CHAIN LINK FENCING LTD.
Fencing in wire or wood
Small jobs a speciality
477-3332

COMPLETE FENCE BUILDING, reasonable rates, wood and steel. Free estimates. 382-1585.

FENCES BUILT OR REPAIRED, any style, free estimates. 382-2732, 478-1050.

TOP QUALITY FENCE CONstruction at reasonable rates. Call 478-0158.

PACIFIC FENCING 592-4161
Wood — Chain Link — Screen Block

VAN ISLE CHAIN LINK FENCING 386-1841.

Flooring and Sanding

M & M FLOOR
COMPLETE FLOOR CENTRE
Hardwood, Carpets and Linos
532 William St., 384-0343
Nights: Al 386-3078—Mike 652-4308

Furniture Refinishing

WILFRED GENEST. REPAIR and refinish all types of furniture. 32 years of experience. 595-1054.

PIANOS, DINING AND BEDroom suites refinished. Alpha Finishers Ltd. 383-5521.

Gardening

HARVEY'S LANDSCAPING
EXPERIENCED CHINESE LANDSCAPER, ROTOVATING, DESIGNING, NEW LAWNS, POWER RAKING, AERATING, ALL PHASES, FONG.
479-7078 384-8631

POWER RAKING -AERATING
Heavy duty equipment. Call us to ask about owner participation discount. Cliff Ewen Garden Maintenance. 658-8109.

GARDEN CLEANUP
Lawns mowed and trimmed, flower beds dug, rotovating, power raking, 13 years experience in all phases of gardening and landscaping. 595-2500.

QUALITY GARDENING
Is your garden too much for you to handle alone? Don't be discouraged. I can help you. Maintenance, weeding, lawns, pruning, spraying, clean up, etc. 478-0278.

DUTCH LANDSCAPERS
New lawns, power raking. Government Certified spraying, cleanups, low maintenance gardens, planting, designing, rockeries. Free estimates. 478-1023.

FUTCHERS GARDEN SERVICE. Complete maintanance, clean-ups, pruning, power raking, aerating, garden design, redesign, new lawns, etc. 385-4029.

HATE TO CUT GRASS?
Residential and commercial lawn care, very reasonable rates, contract cutting available, free estimates, 479-9652.

RELIABLE RESPONSIBLE PERson specializing in power raking, aerating, fertilizing, garden rototilling, heavy duty machine. Call Murry 598-2185.

PROFESSIONAL YARD CARE, gardening, landscaping, roto tilling and maintenance. 652-1263, 382-1546.

LICENSED GARDENER
Spring cleanup, pruning etc. Gardening year round by contract. G. Barta, 474-2680.

EXPERIENCED, CONSCIENtious gardener, 5 years in Victoria. Make your garden happy. Call George, 384-9032.

HORTICULTURE STUDENTS will do gardening, rototilling soil analyzation, fertilizing. Ron and Mary, 595-8096, 388-9194.

FOR GENERAL GARDENING and lawn maintenance. Please call 479-8961 after 6.

I HAVE THE RIGHT MACHINE to rotovate your backyard garden plot. Phone for infomation 479-5835.

I WILL MAKE AND KEEP YOUR garden looking beautiful, modest rates. 383-9323 after 6 p.m.

ROTOVATING, VEG. GARDEN, lawn preparation. Red after 5 p.m., 592-0210.

LUSH LAWN AND GARDEN SERvice — rotovating and commercial grass cutting. 479-3687.

POWER RAKING
Aerating, mowing. Contract only. Estimates. 479-4067 after 6 p.m.

GENERAL GARDEN MAINTenance, good references. Phone bewtween 5-7 p.m., 479-4462.

FOR RELIABLE GARDEN work, call Max, 388-6275 pager 2921.

Gardening

385-8198
4 BROS. MAINTENANCE
Rotovating, yard clean ups, hauling, power raking, aerating, power sweeping, grass cutting.
AUTOMATIC LAWN MAINTENANCE SERVICE
We have the equipment to do any size lawn or garden, no job too small.
BOOK NOW FOR SPRING ROTOVATING, LAWN CUTTING AND CLEAN UPS.
FREE ESTIMATES
Dependable service at reasonable rates.

EMERALD LAWNS LTD.
OUR 20TH YEAR
Power raking, aerating, fertilizing, moss control, weed control. 383-4138.

VIC'S LANDSCAPING LTD.
383-7461
Spraying of fruit trees, evergreens and lawns, pruning etc. Latest modern equipment. Early contract for maintenance, planting of summer and winter flowers included. Call anytime.

ROTOVATING, GET YOUR GARden ready for spring, 478-8275.

LAWN AND GARDEN CARE, ENergetic, reasonable, 383-8875.

Glass and Glazing

SOMERSBY
Change your metal sash for wood windows and stop that sweating. Thermo, single, or lead-zinc glazed.
CORNER HILLSIDE AND BRIDGE
388-6645 386-0212

WINDOWS
Change wood to aluminum, single to thermo with Ever-brite. Phone 384-1423. 658-8517 evenings.

Handymen

SCABBY
sundeck, patchy patio, grungy garage. We patch, prepare and finish to a high standard. Our other team builds and repairs fences. Phone the Face Lift Folks at 383-1075.

RENOVATIONS, PLUMBING AND carpentry, labour at $6 per hour. Phone 383-1233.

ODD JOBS, SMALL HOME RENovations, gardening and hauling. 479-5449.

Hauling

CLEAN-UPS AND HAULING. Gravel, sand, topsoil. Eugene. 383-3528.

SMALL DUMP TRUCK. HAUL anything, prompt and reasonable service. 384-3498.

Home Improvements

SOMERSBY
Manufacturers of wooden windows, thermo or single glazed. Repairs to anything in wood. Finished lumber and mouldings.
Cr Hillside and Bridge 388-6645

REMODELLING SPECIALISTS. Room additions, rumpus rooms, sundecks, fences, entries, mobile home additions, free estimates. Phone 477-7382 anytime.

Landscaping

BARKER LANDSCAPING LTD.
Lawn specialists. Expert garden layout and shrub placement — sketches — ideas. Our stone masons can build you anything in rock or slate — walls, patios, pools or pillars — etc. For a free competitive estimate, call 595-8223. Terms.

VIC'S LANDSCAPING LTD.
383-7461
Anything in rock, brick, woodwork. One Year guarantee. Call anytime.

LANDSCAPING
Lawns; low maintenance borders, rock walls, brick patios, fish pools, slatework, etc. Call for a free estimate, 658-8109, Cliff Ewen.

PORTUGUESE LANDSCAPING. Stonework, rock walls, fireplaces and landscaping. Free estimates. Reasonable prices. 595-5439.

SCOTIA LANDSCAPING. STONE walls $2.75 sq. ft. Facing $3.75 (you supply rocks $2.50). 385-4874.

Masonry

TOP QUALITY MASONRY AT reasonable rates. Fireplaces, chimneys, bricks, block and stonework. Guaranteed. Phone Armando's Masonry, 595-7327.

FIREPLACE FACINGS ANY kind of stonework, top quality, reasonable. John, 477-1727.

CHIMNEY REPAIRS, REASONable rates, 656-4829.

BRAGA STONE AND MASONRY Work. Free estimates. 383-9587.

Miscellaneous Service

Sawyer's Sharpen Scissors
388-6228 840 Fort St.

Moving and Storage

DELIVERY SERVICE
Vancouver to Victoria
Metro Courier Services
Within Victoria $2 to 50 lbs.
Overnight to Van $4.75 — 9 lbs.
Radio controlled 388-5416

VICTORIA CITY MOVERS. Phone day or night, confirmed price or reasonable rates. Dependable and courteous. Free estimates, no obligation. 382-1585.

FLASHBACK CARTAGE, HOUSEhold and apartment moving. $18 per hour. 385-1733, 388-6275 pager 607.

FRANK'S DELIVERY
Move and pickup delivery service. $10 an hour, 1 man, $15.50, 2 men. 382-5275.

MAN AND TRUCK $9.50 PER hour. Moving and hauling, whatever you wish. 595-5650 after 4.

MOVING AND DELIVERIES, APpliances, furniture, households. Eugene, 383-3528.

WHY PAY BIG PRICES? EXPErienced, reliable, reasonable. Pensioner rates. 382-5625.

MOVING WITH 1 AND 2 TON Van $10 and up. 383-7356 anytime.

RELIABLE MOVING, FREE EStimates. 478-7773.

Painters and Decorators

ISLAND DECORATORS
Painters Paperhangers
Spray Painters
Plaster Repairs
Gyproc Filling
383-9059 Eves. 595-7103

CLARK AND PATTISON PAINTING CONTRACTORS LTD.
Specializing in sand blasting, spray painting, wall coverings and special coatings.
"We Cover The Island"
Victoria 384-8831 384-0443
Nanaimo 754-9321
Courtenay 336-2296

BROTHERS PAINTING AND DECORATING
Free appraisals, cost consultant. All types of painting. All types of repairs. Commercial, farm, residential. Lowest rates. Terms. Work guaranteed. 383-8112.

HUSTON BROS. PAINTING
Brush and Roller
Quality and Economy
386-9884

PAINTING AND DECORATING, reasonable rates, satisfaction guaranteed. Terms. 595-4905, 479-2473.

EXP. ENGLISH PAINTER
Int. and Ext., 36 yrs. exp. Paperhanging, Minor Repairs
Free Estimates. Anytime 478-1810.

WILL DO INTERIOR AND EXterior painting, reasonable rates, free estimates. Call before 9 a.m. or after 5 p.m. 383-9153.

INTERIOR—EXTERIOR
10 years experience, very reasonable. Call Alexander, 595-5261.

NEED ANY PAINTING? REAsonable rates. Call 384-7040 or 592-1115, ask for Bill.

Painters and Decorators

W. E. FERRIDAY PAINTING, INterior and exterior by experienced tradesman, no job too small. Reasonable rates. Days 384-1513, evenings 477-2843.

IMMEDIATE SERVICE
Interior, exterior, quality painting and papering. Free estimates. Low rates. 383-7879.

DOWSON PAINTING CONTRACTOR, RESIDENTIAL COMMERCIAL; WORK GUARANTEED. Free estimates. 385-6042.

RELIABLE PAINTING AND general repairs. Guaranteed work. Free estimates. 383-4757.

GARDENERS INTERIOR AND exterior, painting and decorating, 382-3786 or 479-2285.

FULLY QUALIFIED, EXPERIenced painter, free estimates, reasonable rates. 592-9519.

UNIVERSITY STUDENT. EXPErienced painter, $4.50 per hour. Meticulous. 382-2894.

PAINTING INSIDE AND OUT. General repairs. Free estimates. Reasonable. 479-4446.

EXPERT PAINTING REASONable rates, free estimates. 477-0876.

QUALITY EXTERIOR-INTERIOR, free estimates, 386-2594, 383-1387.

SEMI-RETIRED, QUALITY work. Albert. 388-5651.

SAND BLASTERS FOR RENT, GWG. rentals, 652-3908.

Plasterers

FRIEDRICH PLASTERING AND stucco. Patching specialists, older home "renewal", 656-2064.

COLEMAN PLASTERING
Lath, plaster and stucco. 478-9976.

STUCCO AND PLASTER PATCHing, 30 years experience, 477-1681.

Plumbing and Heating

AQUARIAN PLUMBING AND HEATING
Richard Bates, licensed plumber, new installations, alterations, repair. I guarantee my workmanship. 479-1212.

DAVID'S PLUMBING
Emergency Service, hot water tanks, plumbing repairs sewer cleaning, 385-8981.

PLUMBING
Qualified plumber, fast and reasonable; references. 478-1841.

ANY TYPE OF PLUMBING reasonable rates, reliable plumber. 24-hour service. 477-5742.

PLUMBING DONE. LARGE OR small contract or hourly; reliable. 652-9927.

REPAIRS AND RENOVATIONS, 18 years experience. Low rates, 652-5813.

RELIABLE PLUMBING AT THE right price. Residential or Commercial. Kevin Laurie. 477-8831.

ANY TYPE OF PLUMBING, reasonable rates, reliable plumber, 24-hour service. 477-5742.

Renovations

WALLY'S RENOVATING. I DO almost anything, carports, sundecks, porches, steps, bathrooms, kitchen, rec. rooms, electrical and plumbing, quality craftmanship. For free estimate call 595-3341.

Roofing and Siding

ROOFING, GUTTERS, DOWN pipes, chimneys, driveways, repaired and replaced. 479-8196 evenings.

CENTRAL SHEET METAL LTD. Tar and gravel roofing, reroofing and repairs, all types. call 478-1814.

PARKER JOHNSTON LTD.
1855 BLANSHARD 382 9181
"Roofing Victoria Since 1935"

Steam Cleaning

RESTAURANTS, CARS, RESIdential, commercial, industrial. For free estimates call 385-8879 or 384-4042.

Sundecks

Duradek
Permanent Sundecks
478-0641

What will another winter do to the wood on your sundeck floor? Protect your investment with waterproof, non-skid, Duradek vinyl, for old or new decks. Free estimates.

Tailors

OAK BAY TAILORS
Tailoring, alterations ladies and men Quality leather alterations
1826 Oak Bay Ave. 598-4131

BRITISH CUSTOM TAILORS
1311 BLANSHARD 383-2632

Tree Service

TREES PRUNED, LIMBED sprayed, ornamentals trimmed, large or small. 383-8363.

MT. VIEW TREE SERVICE
"Everything in Trees"
Fully insured. 479-3873 (24 hr.)

TREES, TOPPED, LIMBED, felled, pruned, insured, free estimates. 658-5046.

BIG WIND TREE SERVICE
low rates 388-6115

TREES FELLED AND TOPPED 478-8290.

Upholstery

ACE UPHOLSTERY
477-0455
Quality workmanship. European craftsman. Free estimates.

FURNITURE UPHOLSTERED and repaired, workmanship guaranteed, reasonable rates, free estimates. 388-5936, evenings 386-8670.

SEMI-RETIRED UPHOLSTERER recovers your chair with your material $65 labour. 478-1262. Chesterfields $150.

38 TRAVEL

GOING TO MAUI?
Kaanapali Beach
DON'T DELAY
Condominiums on beautiful white sand beach with all the comforts of home. Plenty of recreation. $37.50 per day, U.S. funds. Booking now for spring and summer. Call 479-7117 before 5 p.m. or 382-7642 after 5 p.m. and weekends. Ask for Percy or leave message.

MAUI
Deluxe 2-bedroom fully furnished condominiums located on a safe sandy beach. Available April 7 to 30. Also vacancies from May to Dec. OK Trucking Co. Ltd., 386-3414.

WAIKIKI '78
1-bedroom condominium in heart of Waikiki, fully furnished with kitchen, lanai, pool. Daily rates from $7.50-$17.50 per person per day U.S. from June '78. Phone 388-6474 between 9-4 Monday through Friday.

DON'T FINALIZE YOUR HOLIday plans until you have your copy of B.C. Parlour Car Tours 1978 deluxe escorted tour programme. Brochures may be obtained from your Travel Agent or B.C. Parlour Car Tours, 912 Douglas Street. 385-2467.

MAUI
HOME AWAY FROM HOME
1 and 2-bedroom Units Available Now. Fully furnished. Off season rates. Apr. 15-Dec. 15.
For further details phone
Iolani Holdings Ltd. 382-5042

MINI HOLIDAYS
To Reno or Las Vegas
2, 3 or 4 Nights from Victoria
WHITTOMES TRAVEL
1111 BLANSHARD ST. 388-4271

BEAUTIFUL UNSPOILED KAUAI deluxe waterfront condominium. Stationwagon. May-October, special rates. 478-9845.

MAUI, ONE BEDROOM CONdominium, beautiful beach, swimming pools, tennis, off season rates. 479-2610.

MAUI LOVELY PUAMANA. Phone owner direct and save. Not available for Christmas. 592-7079.

39 PERSONALS

ANYONE WITNESSING THE ACcident which occurred March 28, at approximately 4:15 p.m. on the corner of Admirals and Craigflower, please contact Micky, immediately, days 386-2131, evenings 478-7635.

39 PERSONALS

WILL ROY MCLARTY OR RICK London or anyone knowing their whereabouts please contact their sister Eleanor McLarty. Call collect 734-8893. There has been a death in the family.

MARY RITER HAMILTON (1873-1954), Canadian painter. Anyone who owns her pictures or knows her story, please call me. I am writing her biography. Robert Amos 384-4101.

SHARE YOURSELF. CITIZEN Advocacy is looking for men and women volunteers to spend an evening or afternoon per week with a physically or mentally handicapped person. Call 385-7121.

SCANDINAVIAN MARRIED MAN 5'5" early 40. Wish a lady companion for dancing and outing. Victoria Press Box 521.

LADY, IF YOU LIKE PLAYING bridge, travel car rides, age 65 to 72. Write Will Kanton, General Delivery, Victoria.

MINUS ONE DANCE, MARCH 31, 9 p.m. Elks Hall, 730 Cormorant. Decorated Easter Bonnet competition.

SOMETIMES A PROBLEM hurts less if you share it. We listen. NEED Crisis Line. 386-6323.

MALE 30, SEEKS FEMALES 25 and up for companionship. Victoria Press. Box 518.

INTERNATIONAL ASSOCIATION Cancer victims and friends to comfort and inform. 656-6270.

MALE, 27, INTERESTED IN meeting exciting women. Victoria Press Box 335.

WANTED: SEMI RETIRED FISHing companion, male. Victoria Press, Box. 517.

WHO CARES IF YOU ARE pregnant? Birthright does. Phone 384-1431.

40 BUSINESS PERSONALS

CEN-TA
INCOME TAX PREPARATION
FINANCIAL CONSULTING
OPEN: MON. - SAT.
9:00 a.m. - 5:30 p.m.
1580 COOK ST. 382-6177

CEDAR HILL PRESCHOOL
(CO-OPERATIVE)
! A Creative Experience !
Register now for September. 477-8570.

BUYING A HOUSE OR BUSIness? Starting a new business? Having a dispute with your builder or associate? Phone 384-0223 for expert help and 40 years experience. Low fees.

OVERSEAS FRIENDS CORREspondence matched with age, education, hobbies; write "Overseas Friends Services", 725 Main Strasse, German Village, Covington, KY 41011.

BRITISH PSYCHIC LES DUKES will be available for private readings until March 31st. For appointment please call Mrs. Dukes, at 384-8773.

LEARN WATERCOLOUR PAINTing at the studio of artist Harriet Lopatecki. Adults and teens, B.C. Certified Teacher. Beginning April 11th. Broadmead area. 658-8496.

HYPNOSIS THERAPY
Tension, weight, smoking
Call INSIGHT 595-8782

ROAN SOUND PRODUCTIONS. Tape Duplication, Recording Services. Weddings, meetings, etc. 384-6110.

MAKE TODAY COUNT. CALL Duraclean Rug and Upholstery Cleaners. 592-1323. Duraclean stays cleaner longer.

300 NAME AND ADDRESS labels $2.50. Please send payment with order. Popular Press, Shawnigan Lake. V0R 2W0.

MINI MAID HOME SERVICE, bonded. Specialists in home cleaning. Need a rest from housework. Let us do your job. 595-2465.

LONELY? WRITE EMILY QUEST Friendship Bureau. Confidential. P.O. Box 5220.

MRS. PAYN-JONES, TRANCE medium, questions answered, 386-3603.

HAIRCUTTING MODELS NEEDed. Thursday evening, 30th. Phone 388-6477.

CAR SIMONIZING FROM $15, mobile service. Also vinyl top and interior. Phone Dave at 658-8444.

HAVE YOUR HOROSCOPE PERsonally done. Accurate, confidential. Call Rosheen, 383-0405.

CARD READING IN DEPTH 652-1765

WIDOWS INFORMATION centre, 304-620 View St. 388-6101.

42 EDUCATION

Chinese Painting
NEW CLASSES START APRIL 15th

Learn Chinese
NEW CLASSES FOR BEGINNER TO ADVANCE START APRIL. FOR MORE INFORMATION CALL TIKI ART GALLERY 545 FISGARD T. 384-3742.

TUTORING — PROFESSIONAL help by experienced teacher. French, math, new and old methods. 598-2331.

EXPERT TUTORING BY EXPErienced teacher, Remedial reading and arithmetic a specialty, reasonable. 598-1359.

CERAMIC LESSONS. BEGINners welcome, small classes. 652-1997.

60 FUEL

MACNUTT TRUCKING
479-6560
Sawdust, Shavings and Hog Fuel
Large or Small Loads

SPECIAL
WOOD WOOD
1 Big truck load mixed wood $11.95. Best fuel. 384-5524.

STUDENT SELLING ALDER, $50 for full cord, split and delivered, 479-5735.

63 TIMBER

WANTED TIMBER
FELLED BUCKED or STANDING
Fir, Cedar or Hemlock
Ideal Sawmill Ltd. 385-0441

STANDING AND FELLED timber wanted, selective logging, bulldozing, land clearing. 658-5046.

TIMBER PURCHASED — TOP prices paid, stumpage guaranteed, brush piled. 383-3065, 479-2378.

65 BUILDING SUPPLIES

HOUSESAVERS
WAREHOUSE SPRING CLEARANCE SALE
25% OFF EVERYTHING
From 2x4's to stained glass
2x12 50c ft. — $225 1,000 BFM
2x8 25c ft. — $189 1,000 BFM
COLD FRAME WINDOWS
Sale ends April 1st
We completely dismantle houses recovering 80% of that beautiful old wood.
Save money and support recycling in Victoria
242 Mary St. 382-8711
Open 9:30-5:00 Tues.-Sat.

NORSECRAFT HARDWOOD
Industries Ltd.
383-4233
Over 50 Different Hardwoods in Stock
ALSO — OPEN SATURDAYS
541 David St. 383-4233

SOMERSBY
Manufacturers of finished lumber and mouldings.
Pocket door frames.
Sanding, re-sawing, planing
Cr. Hillside and Bridge 388-6645

SAANICH LUMBER YARDS

12'x20 Garage	$350.00
Roofing extra	
6'x7'66" Garden Shed	$195.00
Work Bench materials	$14.00
Pram Dinghy Kit	$57.00
4'x6' Compost Box	$11.50

—SABOT KIT 7'11"—
3041 Douglas 385-2486

24" SELECT HAND SPLIT TApered shakes 477-4574.

65 BUILDING SUPPLIES

HOME LUMBER & Building Supplies
470 Ardersier Rd.
385-8711

Duroid Shingles
210 wt No. 1 Asphalt self seal. All colours in stock, per sq. $21.95

INSULATION
PRICE PER 1,000 SQ. FT.
FIBERGLASS

R7—2½"	$ 80
R12—4"	$140
R20—6"	$240
R28—8"	$320

GYPROC SPECIAL
Price per 1000 Sq. Ft.

½" GYPROC	$105
½" FIRESAOP	$115
⅝" FIRESTOP	$130

STD FIR PLY

4x8—⅝ T and G	$10.95
4x8—½ Std.	$ 8.50
4x8—⅜ Std.	$ 6.35
4x8—¾ St.	$12.00

SANDED PLYWOOD

4x8—¾ Factory Gr.	$12.95
4x8—⅜ Factory Gr.	$ 8.50
4x8—¼ Factory Gr.	$ 6.50

D UNSANDED

4x8—5-16	$ 4.95
4x8—⅜	$ 5.50

Framing Lumber
STD. & BTR. FIR
Price per 1000 FMB

2x4—6'	$ 95
2x4—92¼ Pet stud	$269
2x4—8'—20'	$269
2x6—8'-24'	$269
2x8—8'-24'	$269
2x10—8'—24'	$310
2x12—8'—20'	$310

STD. & BTR. HEM.

2x4—6'	$ 85
2x4—7'	$ 95
2x4—92¼ Stud	$235
2x10—8'—20'	$229
2x12—8'—20'	$229

Deliveries made anywhere on Vancouver Island and Gulf Islands. Before you buy compare our prices. For quality, service and guaranteed savings, phone:
385-8711
386-3374

Butler GROUP
WHOLESALE LUMBER DIVISION
2046 KEATING X-ROAD
Dimension lumber, plywoods, siding and framing hardware at competitive prices.
Roof trusses, preassembled building components and garages.
THIS WEEK'S SPECIAL
Limited quantity 1x8 M-R spruce shiplap, 6, 8, and 10' lengths $130.M.
2x4 and 2x6 ungraded pre-cut spruce studs $110.M 1x6 cedar bevel siding pre stained to colour of your choice $395.
652-1121
7:30 - 5:00
Monday to Friday
Closed Saturday
FOR QUALITY AND SERVICE

JUBILEE BUILDING SUPPLIES Ltd.
KITCHEN CABINETS
20 per cent disc. on all Merit and Diamond cabinets to end of May.
ROOFING
210 lb. Tru-Seal Duroid shingles $21.95
210 lb. Permatite Interlocking Duroid Shingles $23.95
INSULATION
R12 Fibreglas insulation $139 per M
$20 Fibreglas insulation $239 per M
Friction Fit
OPEN SATURDAY 10-3 P.M.
574 Culduthel Rd. 388-5412
(Opposite Town & Country next to MacDonalds Bakery)

IMPERIAL BUILDING MATERIALS LTD.
The Builders Supply House
SPRING SPECIALS
Olympic Stain, stock only $12.95 gal.
Fence stain-exterior latex, interior Latex $5.95 gal.
Formica and Arborite 10 colours $19.95 ea.
Patio doors 6'-6'8" $123.33 ea.
Master Charge — Chargex
2955 Douglas 386-1401
Member of Victoria HUDAC

70 MUSICAL INSTRUMENTS

RICKENBACKER BASS, TWO 200-watt bass cabinets, Gibson bass. 6-8 evenings. 382-1725.

WILLIS BABY GRAND PIANO, Mahogany, recently reconditioned. 384-3935, 382-5906.

UPRIGHT PIANO, GOOD CONDItion, asking $650, Deirdre, 386-6355 or apt. 3, 104 Dallas.

HAMMOND PIPER ORGAN, A-1 condition. Asking $1000. Phone 478-5897.

CONN CAPER ORGAN, 3 YEARS old, with rhythm section and foot pedals. 721-3752.

90 WATT BASS AMPLIFIER with fuzz and speaker box, $235 or best offer. 477-3319.

ANTIQUE COTTAGE PIANO, beautiful condition, steel back. $700. 656-4440.

ACCORDION FOR SALE. 120 bass Hohner. Offers. 595-6306.

HOHNER STUDENT II ACCORDIon, $150 or nearest offer. 383-3638.

PIANO FOR SALE, GOOD CONdition. 479-3826.

LUDWIG DRUMS FOR SALE. 384-0884.

70 MUSICAL INSTRUMENTS

SO WHAT'S USED?
Wurlitzer 4080R
Theatre Spinet, looks and plays like new. $2595
Kimball 1082 Organ
With popular easy-play features $2295
Hammond C
Plus Leslie $2995
Hammond M
Spinet $995
Hammond
Sounder $595
Baldwin 46
Classical Console $1595
Plus a large stock of new Conn organs
SOUND OF MUSIC PIANO AND ORGAN CENTRE
1517 Quadra 383-0239

STOCK REDUCTION SALE
40 PER CENT AND 50 PER CENT OFF LIST.
ALL NEW STOCK

TRUMPETS	
Benge Trumpet	$498
King Golden Flair	$435
Blessing Mod. 12	$70
TROMBONES	
King 2B	$275
King 1305 Nickel silver plate	$220
Conn. 88H	$545
ALTO SAXOPHONES	
King super 20 alto.	$600
Conn. 50M alto	$310
TENOR SAXOPHONES	
King super 20W-Sterling silver bell	$830
King 615	$340
Amati 743	$240
CLARINETS	
Artley 175	$130
Marigaux 355	$200
Leblanc 1176CA	$440
FLUTES	
King solid silver, gold plated	$385
Deford solid silver	$310
Deford silver plate with "B" foot	$175

Plus many other good new and reconditioned bargains — drums, guitars, amplifiers, etc.
PAMUS
MUSICAL INSTRUMENTS
"Where Good Music Begins"
1108 Blanshard St. 386-8475

TRADE-IN SPECIALS

HAMMOND sounder and bench	$495.
WURLITZER 305 1 keyboard	$795.
GALANTI X300	$899.
KIMBALL swinger 200	$1495.
WURLITZER 420R	$1695.
WURLITZER 435	$2995.

PRICES include delivery, music organ course and family lessons.
CASCADE PIANO & ORGAN
EXCLUSIVE agents for GALANTI GULBRANSEN, KIMBALL
In Hillside Mall
595-4124

WE CARRY
Vancouver Island's most complete stock of sheet music and books. Try us at
NELSON'S MUSIC
1315 Government 385-9728

JUST ARRIVED
LESAGE PIANOS PRICED AT $1825 AND $1875. USED PIANOS FROM $795.
BERNIE PORTER MUSIC
725 CALEDONIA 382-9542
PARK FREE 'TIL 9:00
SATURDAY 'TIL 5:30

Rent To Own
PIANOS
Gleeson Music City
HOME OF HAMMOND ORGAN and HEINTZMAN PIANOS.
714 388-9632

EATON'S
CASH FOR USED PIANOS
PHONE 382-7141
LOCAL 230

ORGAN SALE
KAWAI E235 — $200 off
KAWAI KEYBOARD STUDIOS AT THE BAY 385-1311

EASTER SPECIAL!
One only, CUSTOM WHITE 1978 GIBSON S.-G. with deluxe protector 1" case, reg. $870, only $695. Good stock of new and used GIBSON guitars and MARSHALL amps.
SOFT SOUNDS
2031 OAK BAY AVE.
10-5:30 MON.-SAT. 598-1524

WURLITZER FUNMAKER organ with tape deck, rhythm, walking bass, automatic chords etc. Ideal party organ only $895. SCOTT PIANO and ORGAN, Johnson at Blanshard. 384-4623.

DEMONSTRATOR
Epiphone electric guitar. Reg. $279. SALE price $180. with case. HALL and FAIRFIELD Music, 728 Fort, 385-3307.

RICHARD DENZIL
PIANO TUNER — TECHNICIAN
Regulation, repairing, rebuilding. 388-9295

TRAYNOR
YGA-1A signature amplifier, 100 watts. WT-12 Special twin. $425 or offers, 385-5941.

PIANO WANTED
Small grand, good condition, 658-1034.

SNARE DRUMS AND STAND, brand new, Aria. $100. 477-5086.

71 MUSIC TEACHERS

SINGING LESSONS, REGISTRAtion is open now. Special teaching, own stage, bilingual, international and professional singer. Experience over 15 years. French and English spoken songs from popular to great opera. Two-hour lessons every week, only $40 a month. Information call Gilbert Elophe 382-6589, student number limited.

PIANO AND ORGAN INstructions by Professionals: Sound of Music Studio, 383-0239.

PRIVATE TUITION IN BEGINning and intermediate flute and music theory. Harold Hockley, 385-3097.

EXPERIENCED SINGING teacher, University area, Doreen Thompson, 477-0915.

EXPERIENCED GUITAR TEACHer, beginner lessons. Phone 477-8433.

77 MOTORCYCLES

'74 KAWASAKI 900, FIRST TIME advertised, private, showroom condition, only 14,600 highway miles. 382-2764 or 658-8361.

1977 YAMAHA 175 ENDURO, 1,800 miles, immaculate shape. Asking $900. 384-0020, 592-6457.

1976 SUZUKI 250 STREET-TRAIL, low mileage, excellent condition, best offer, call 479-1766 after 5.

1974 HONDA XL175, RUNS WELL, good for trail riding. Offers on $475. 477-2545.

1977 YAM 175 CC ENDURO, EXcellent condition. 385-5181.

77 MOTORCYCLES

LOOK!! LOOK!! LOOK!!
AT THESE SPECIALS ON 1977 MODEL
YAMAHA'S
(BRAND NEW)

ROAD	
XS650	$1999
XS500	$1799
XS400	$1499
TRAIL	
DT125	$ 949
TY175	$ 999
DT400	$1399
XT500	$1599
TT500	$1599

Plus Freight and PDI
Limited Supply

HONDA TRAIL SALE

XL350	$1449
XL250	$1299
XL175	$1149
XL125	$ 999
XR75	$ 629

Plus Freight and PDI

SUZUKI SELLOUT
NEW 77 MODELS

DS80's	$ 489
A-100	$ 549
TS100	$ 699
RM100	$ 899
DS185	$ 999
TS185	$1095

Plus Freight and PDI

USED BIKES
NEW TRADES EVERY DAY
Always the Island's Largest Selection from 50cc - 900cc
REMEMBER! SEE US BEFORE YOU MAKE ANY DEAL! AT
MULLINS MARINE
SALES LTD.
382-1928 D-00365A
925 Yates St.

CORNELL CHEV-OLDS LTD.
Will Take Your MOTORCYCLE
On trade on any New or used automobile in stock
CONTACT: Our sales staff by calling 385-5777. Ask for BRUCE LOCKHART

650 TRIUMPH CHOPPER, CUStom hardtail frame, $400 worth of chrome, A-1 paint job, rebuilt engine, 11 to 1 pistons, racing cams, and much more, worth $2500. Offers, 384-3591.

POWERTOWN M.C.
Service to all Makes. Hi-Performance parts. 384-1249. D199169A. 614 Grenville.

1972 BMW 600-5, SHOWROOM condition, saddle bags, wind screen, large tank, 19,000 miles. 652-5614 days, 652-3647 evenings. $2195.

WANTED
Chopper, show condition, $2,000-$2,500, call Rick, 478-6775.

1974 HONDA MT250, STREET and trail, Elsinore, low mileage, excellent condition. $850; offers welcome. 382-6315.

A-1 MOPED RENTALS, LOW rates, helmet included; easy as riding a bicycle, 677 Humboldt, (rear Empress Hotel), 382-0525.

VICTORIA HONDA
HONDA, BULTACO, HARLEY
2851 Douglas St. 386-8364
DL-019953A

MOPEDS
Test Ride—18 Models to select
ISLAND MOTOR DL01920A
385-3515 602 Esquimalt Rd.

1973 YAMAHA 350 RD MINT CONdition, 4700 miles, one previous owner, asking $950. 477-9032 Barry (after 6).

1972 HUSQVARNA, 250 DIRT bike. Rebuilt, excellent condition. Offers. 477-0581.

'72 360 YAMAHA ENDURO, ALL new, excellent condition, $525. 477-1133.

1977 IT 175 YAMAHA CROSS Country, excellent shape. $750. Call Ken 386-0927.

'74 HONDA, 125 ENDURO, LOW mileage, excellent condition, $595. 384-4765.

'73 YAMAHA RD350. GOOD shape, $850. Phone 383-2653 between 6 and 8 p.m.

1977 YAMAHA YV80D, EXcellent condition, $425. Firm, 478-4594.

'73 YAMAHA 125CC'S ROAD bike, new tires, spare parts, $275. 384-3408.

BROOKLANDS MOTORCYCLES
HARLEY-DAVIDSON—HONDA
937 Fort DL-1271 383-5926

WINDJAMMER FARING AND matching saddle bags, whole or separetely. 384-5681.

'74 YAM RD125 STREET TWIN, excellent condition, low mileage, $600. 592-2129.

1975 SUZUKI TS250 ENDURO, FEmale owner, 5,500 miles, $800 or best offer. 598-3417.

1974 YAMAHA 750, EXCELLENT condition, 8,000 miles. 652-5877.

'77 HONDA, XL350, IMMACUlate, $1,000, 656-3604.

78 HONDA XR 75 EXCELLENT condition, $650. 478-1909.

1975 HONDA 400-4 SUPER SPORT. $1,000. 652-1709.

'76 HONDA CB 125S, 1,900 MILES, excellent condition, $550, 656-4754.

1974 HONDA CIVIC CB 360T, 13,600 miles, $895, 1346 McNair St.

SUZUKI 500 CAFE RACER, GOOD shape, $800. 479-8893 John.

'73 750 HONDA $1400 CLOSEST offer. 384-6559 after 5.

1972 KAWASAKI 100, GOOD CONdition $300. 479-4840.

1977 SUZUKI TC100, GOOD RUNning condition, 386-0702.

1971 HONDA, 350 CC, BEST offer. Recently rebuilt. 595-3162.

77 MOTORCYCLES

K. J. KAWASAKI
2940 DOUGLAS
385-0323 DL-01836A

73 YAMAHA TX 750 ELECTRIC, newly rebuilt engine, must be seen. 385-8924.

SWAP '66 ROVER SC2000 LOW mileage, radials, good shape, for road bike. 658-1117.

1974 SUZUKI 500, FERRING AND luggage boxes, $850 value. Try an offer by Sunday. 385-7150, 5-7 p.m.

MOTOR CYCLE LEATHER JACKet, pants and boots, $150. 385-0637 between 4 and 6.

1975 250 CANAM ONLY 2600 miles. 658-8177.

78 BICYCLES

GOOD SELECTION OF BICYCLES
for every size and budget.
Chargex, Mastercharge Welcome
OAK BAY BICYCLE SHOP
1968 Oak Bay Ave. 598-4111

A-1 MOPED RENTALS, LOW rates, helmet included, easy as riding a bicycle, 677 Humboldt, (rear Empress Hotel) 382-0525.

DEALER FOR RALEIGH, C.C. M., Shields, Nishiki, B.R.C. Tiger Open 8 am.-8 p.m. Sun 12-5, Reno Bikes, 384-5514

HONDA MOPED, EXCELLENT condition. Phone 383-3770 after 5 p.m.

MUST SELL BRAND NEW lady's Raleigh 3-speed bike. 385-7177.

MEN'S 10-SPEED $75. MEN'S RAleigh 3-speed $75. Lady's coaster bike $40. 385-2854.

MAN'S 10-SPEED. $70. GIRL'S Mustang, $30. In very good condition. 386-0501.

SEKINE 10-SPEED, GOOD CONdition, 388-7775.

10-SPEED BIKE, ALMOST NEW, excellent condition, 479-2168.

80 BOATS and MARINE

Mercury Marine
ANNOUNCES
We are now the exclusive dealer in Victoria for
K & C Thermoglass
Canadian designed and built
See them at
800 Cloverdale
385-1457

Gypsy Yacht Sales
ON DISPLAY
DISCOVERY 42
Well-proven offshore cruiser. $39,000
BAYFIELD 30/32
Near new and equipped. $38,900
SANTANA 25
Loaded for racing or cruising $16,900
Many more sailboats on display.
2270 Harbour Rd. Sidney 656-5591

NEW CATALINA 27 NOW IN STOCK
NATIONAL BOAT SALES LTD.
2060 White Birch Road, Sidney, B.C. V8L 2R1 Tel (604) 656-5966
AND ALSO AT
False Creek Vancouver

Van Isle Marina
BROKERAGE
LAUNCH RAMP
FUEL DOCK
Vacuum pump oil changes, complete line of filters. Open 7 days a week, 8-5 p.m.
VAN ISLE MARINA CO. LTD.
Tsehum Harbour
656-1138 Box 2130 Sidney, B.C.

EAST COAST TYPE DORIES
Heavy Gauge welded aluminum Hulls — Beautiful rough water boats — Rowing and power models on display.
ALL BAY MARINA
2238 HARBOUR RD.
Sidney 656-3167
Open 6 Days — Closed Mondays

DJ YACHTS
30' Custom designed wood cruiser. A vessel that must be seen. Asking only $27,495 for boat and boat house. Joyce Omlid or Don White — Bosun's Marina, 656-5558 Randy Boyle, Oak Bay Marina 598-3366.

MARINE INSURANCE ALLSTATE
Excellent rates and deductables as low as $50.
HENDERSON REALTY LTD.
385-9741

Sea-Seat
By Thermofloat, newest survival device, from the Man in Cold Water Studies, University of Victoria. $29.50 plus tax. Thermofloat Products, 965 Kentwood Terr. Victoria B.C. V8Y 1A5.

26' BRANDLMAYR CRUISER. Twin 85 horsepower, Volvo Penta I-O, fiberglass over plywood, stove, stand-up head, depth sounder, sniffer, canvas, 1 spare engine. Surveyed and insured for $11,500, asking price $6000. 245-2735 Ladysmith.

18' MAST HEAD SLOOP, 6'11" beam, all stainless rigging and fittings, dacron sails, fibreglass over plywood, with triple lapped seams, 330 lb. retractible steel keel, roomy cockpit with forward sleeping and storage, $2700, 477-8450.

THUNDERBIRD YACHT SALES
at Westport Marina
BAYLINER Yachts
CHB 34 Trawlers
CARVER Boats
CRUISE-A-HOMES
656-5832

BOATERS!
SEE OUR large display of appliances, plumbing and electrical supplies.
PEDEN R.V. LTD.
2855 Quesnel 386-3464
Behind Empress Pontiac Buick

LOOK LOOK LOOK
17' Vanguard, 1975 115 h.p. Mercury elec., 1550 Road Runner trailer complete with built-in tank, CB antenna, etc. A super fishing unit. Call Fred Best, Mercury Marine, 385-1457.

'77 EVINRUDE 20 H.P. MOTORS, 7 short shaft, two long shafts, excellent condition, $750 firm. 478-1545, 4-8 p.m.

12' ALUMINUM WITH 7½ H.P. Johnson $300, 6½ h.p. Johnson $200 or will trade all for 40-50 h.p. outboard with electric start. 478-6533.

WANTED BOAT TONNAGE, UP to 15 tons. A licence only. Phone 478-3518 or 642-5189.

1977 ESKA 5 H. P. ONLY 10 hours use, $300 or best offer. 383-9052 after 4:15.

EUROPEAN 12' KLEPPER Master, 15' mast, jib and main sail, must be seen. $500. 478-8731.

17½' DOUBLE EAGLE 100 Evinrude, Roadrunner trailer. Many extras. $4950. 479-8158.

WANTED TO RENT, FOUR-MAN life raft for May 27th and 28th. 477-4964.

WANTED CONTRACTORS TO move 18' boat, approx. 5 miles. Early in April. 385-4775.

WANTED: 18-25', POWER BOAT, with cabin, etc., must be reasonable and good shape. 598-4060.

12' ALUMINUM BOAT, TRAILER, 18 h.p. Evinrude motor, 1058 Summit.

4.5 HORSEPOWER MERCURY outboard, used twice. $375. 384-3092.

THE ACES® ON BRIDGE
by IRA G. CORN JR
TEAM CAPTAIN

World champion Eddie Kantar has produced a new book entitled, "Bridge Humor" (Wilshire Book Company, North Hollywood, Calif.). The book is actually a collection of articles previously written during Kantar's star-studded playing and writing career and contains plenty of what the title implies – bridge humor.

In today's excerpt, Kantar describes a humorous situation that took place in one of his bridge classes. Kantar relates:

"We don't waste time on the bidding in my classes. The play's the thing, you know. Do you see how to make six spades with a diamond lead? If you do, don't come to my classes. You're too smart.

"The trick, of course, is to use dummy's clubs without crawling under the table. To do this, win the diamond, cash the high trumps and then exit with the trump deuce. West wins and must play a club or a heart and there you are in dummy.

"I have a firm rule never to watch my students play (it makes them nervous). I broke my rule on this hand and this is what I saw.

"At the first table, declarer ducked the diamond opening altogether. East then shifted to a heart, but declarer still had to lose a heart. Down one.

"At the second table, declarer cleverly won the diamond opening and then sneakily led a low spade at trick two. West courageously went up with the nine and returned a heart. Declarer now made the hand thinking she was a genius.

"At the third table, declarer won the diamond lead and immediately played the ace of clubs from dummy and discarded a diamond. (Clearly the best play, if the defenders let you get away with it.) Everyone followed. So she played the king of clubs and discarded her losing heart to make seven.

"What's the problem?" she asked. I decided to stop watching."

NORTH 3/22-A
♠ 8 3
♥ J-10 7
♦ 10 8 6
♣ A K J 10 5

WEST
♠ 10 9 4
♥ Q 9 8 4
♦ 2
♣ 9 8 7 6 4

EAST
♠ - - - -
♥ 6 5 2
♦ K Q J 9 7 5 4
♣ Q 3 2

SOUTH
♠ A K Q J 7 6 5 2
♥ A K 3
♦ A 3
♣ - - - -

Vulnerable: None.
Dealer: East. The bidding:

East	South	West	North
3♦	6♠	All pass	

Opening lead: Deuce of diamonds.

Bid with Corn

South holds: 3/22-B
♠ 8 3
♥ J 10 7
♦ 10 8 6
♣ A K J 10 5

North	South
1♦	?

Answer: One no trump. The hand is close to a two-over-one takeout of two clubs. However, the overbid might lead to trouble so the slight underbid gets the nod.

80 BOATS and MARINE

GOING GOING GONE

Horwood Marine will close April 15. All boats in stock must go.

We are taking offers on our entire marine stock.

EXAMPLE:
20' K and C OVERNIGHTER, V berth, marine head, galley, dinette, camper canvas, 170 Volvo I.O.

'78 REPLACEMENT, $12,195
Try Your Offer On $9,995

HORWOOD'S

823 PANDORA 385-1451

PELAGIC
PACIFIC INDUSTRIES (1974) LTD.

A COMPLETE STOCK OF FIBERGLASS AND EPOXY MATERIALS
Z SPAR MARINE PAINTS
428 E. Burnside
VICTORIA
386-1811 386-7814

Oak Bay Marine
FRESH WATER COOLING kits for Volvo 200 - 225 ON SPECIAL
ZEPHYR Sail Drive ON DISPLAY
1327 Beach Dr. 598-3393

CANOE COVE
YACHT SALES
22' SILVERLINE Cuddy Cabin, features 233 hp. Mercruiser, galley pak with Norcold fridge, full camper canvas, swivel helm seat, full width teak Swim grid. Designed by Jim Wynne to provide comfortable performance in all conditions. Less than 25 hrs. since new. No reasonable offer refused.
Open 7 Days a Week
656-5711 Sidney, B.C. 656-3915

Mercury - Honda
OUTBOARDS
DOUBLE EAGLE
SILVERLINE
BOATS
MULLINS MARINE SALES LTD.
925 Yates St. - D-00365A
382-1928 382-4515

CRUISING MULTIHULLS for speed and space
25' Mariner, 4 berth $7995
40' Wharramaran, cutter $13,000
25' Lodestar, diesel aft cab. $19,900
40' Victress, diesel, 10 berth $27,000
36' Piver AA new, Wankel aft cab. $27,900
40' Williams diesel deluxe $29,900
Further details contact Victoria Boat Mart, 453 Head St. 383-3324.

BRAND NEW
TANZER
SAILBOATS ON DISPLAY
22'—7.5 metre (24½)—26'
at
BOB WHYTE MARINE
Sales and Service
656-7286
Corner Harbour and Resthaven

LIKE NEW — 1975 SITKA FIBREform 22½', low hours, 188 Mercruiser, dinghy, anchor pak, dual batteries, electric fridge, VHF, SB, depth sounder, Bennett tabs, outboard bracket, and many more extras. Dry storage kept. By owner. Phone 477-3111 for appointment.

28' CHRIS CRAFT EXPRESS Cruiser, 350 Chev. F.W.C., 275 hours, extras too numerous to list. Boat house keeps. In immaculate condition. Contact Tom Allan, Gloson Powercraft Center. Bus. 382-8291, Res. 477-6162.

77 20' SANGSTER, 305 CHEV two-barrel, 198 Mercruiser leg, C.B., radio, trim tabs, depth sounder (Lorienz) kitchen facilities, 3500-lb. trailer plus accessories. 334-2635 after 5 p.m.

ERICSON YACHTS
Alex Chisholm Yacht Sales
Anglers Anchorage Marina
933 Marchant, Brentwood Bay
652-3531

16' NEWLY FIBREGLASS OVER plywood, 55 horsepower, electric start, with controls and steering wheel, tailer, $750, or offers. 478-7817.

CHEAPER THAN A SAN JUAN 24, faster than a Cal 27, good cruising for two weeks, yes, the 26' Fibreglass, Thunderbird. 385-0384.

23' DELUXE SANGSTER, 1977 Volvo I/O, as new, low hours, trim tabs, dual battery system, etc. $15,500 or near offer. 598-1359.

WANTED 3 OR 4 USED BUT good herring nets. Must be 160 fathom panels in 6-9 thread. Phone 388-9181 from 9-5 weekdays.

15' BOAT, ELECTRIC START full canvas top, 35 hp motor, and trailer well kept, with accessories. Asking $1500 384-5392.

3 DAY SPECIAL — $5900. 22' Reinell, 165 Mercruise, FWC, head, stove, fridge, good condition. 479-4433.

WANTED
26 Reinell Sailboat, must be priced well, must be clean, phone 383-3324, 24 hours per day.

ATTENTION FISHERMEN: HYdraulic coiler, shoot and tub, reasonable. See "Valkyrian II", Fisherman's Wharf, Victoria.

18' SANGSTER, 140 HP MERcruiser, fresh water cooled, low hours, trailer with brakes and power winch. 592-9897.

BANK REPO. 26' TELSTAR Chriscraft, powered, hydraulic steering. Phone Monday to Friday 9-5, 598-4541.

NATIONAL SOLO 12'6" FIBERglass sailing dinghy, good condition, $800. Phone 656-3170.

10' RUNABOUT WITH 15 H.P. Johnson, good condition, $380 or offers. 592-9109.

16½' FIBREGLASS BOAT, TRAILer, 60 Evinrude, full top, walk-through windshield, $3700. 595-2418.

31' SHEPHERD TWIN FWC, coathouse kept fully equipped, $25,000. 478-8103.

19' FIBERFORM WITH 165 MERcury inboard, asking $5,500. Phone 746-5282.

SQUIRE BOAT BROKERAGE
384-3363

FOR CUSTOM BOAT UPHOLstery call Riga Upholstery 383-7621 or 384-6013 eves.

BAYSHORE FOR Marine Insurance. 382-7203

BOAT AND UTILITY TRAILER, $100. Phone 382-1424.

1967 JOHNSON 100 H.P. AND controls for parts. 656-5827.

ONE SET PLANER BOARD STAbilizers, $90. 477-3526.

80 BOATS and MARINE

"It's The Service That Sets Us Apart"
BAYLINER
HOURSTON GLASSCRAFT
JOHNSON outboards
VOLVO — OMC
Sterndrives — Trailers
Accessories
All at
GIBSON
Powercraft Centre Ltd.
2520 Gov't St. (Near Bay)
382-8291

DOUBLE EAGLE
CAMPION
JOHNSON — ROAD RUNNER
bob whyte marine ltd.
SALES AND SERVICE
Corner Harbour and Resthaven
656-7286 SIDNEY
OPEN 9-5:30 TUESDAY-SUNDAY

McQUADE'S MARINE SUPPLY
Sale: Valor heaters drastically reduced while in-store stock lasts. Warehouse clearance sale: Friday, March 31 and Saturday, April 1. Four details look for our display ad. 1252 Wharf St. 386-4343

4 STROKE HONDA
The new 9.9 horse outboard is now in stock. Uses straight gas. Has built-in 12-volt, 60-watt generator. Demonstrator available.
ALL BAY MARINA
2228 HARBOUR RD.
SIDNEY 656-3167
Open 6 days — Closed Monday

THE BEST BUY IN TOWN!
1974 PACESHIP 26
6'1" headroom — 9'6" beam. An excellent sailer! Completely equipped. 1977 — 15 HP Electric OB. First $18,900 takes. Lying Silva Bay, 112-247-8825.

CORONTA
22' Displacement family cruiser. Chrysler Crown power, F.G. decks, yellow cedar on oak, CB, sounder etc. Recent survey confirms obvious excellent condition. $14,900. CEDAR GROVE MARINA 656-2580

SELLING CHEEP!!
Have bought bigger, C22 Hershoff design sloop. Loaded with extras, no moorage necessary, trailer available. Exceptional family cruiser, $9,800. 592-0082 or 592-0700.

22½' FIBREFORM SAN JUAN Cruiser, brand new 170 H.P. Merc Cruiser, surveyed last months, sleeps four, enclosed head, full galley, Sportsyak, boat house at Van Isle Marina to August '78. $10,500 or will consider smaller boat plus cash. 653-4474.

ARE YOU READY FOR SPRING? Mercury Marine has a complete line of marine accessories including cleaners, waxes, brushes, bilge cleaner, paints, zincs, to meet your cleanup requirements. Stop in at 600 Cloverdale, or call 385-1457.

??SPRING SERVICE??
Is your Mercury or Mercruiser ready for spring?? Mercury Marine has complete service and repair facilities. For appointment call Paul Holms at 385-1457.

115 HORSEPOWER JOHNSON controls and tank. $1,250 or best offer. Recently overhauled. Hull 22' Brandimayr, newly fiberglassed, $600 or best offer. After 5, 721-3560.

BEST BUY, SANGSTER 22' ALASkan bulk head, 184 Merc cruiser, 9½' Evinrude. Really loaded. Excellent condition. You won't do better. $9,500. O.B.O. Phone 656-4210.

16½' DOUBLE EAGLE BOAT with down rigger and trailer. 50 horse power Mercury outboard. Had close to $400 spent putting in top shape. $1800 or nearest offer. 642-4584.

REPAIRS
Inboard and diesel, air cooled engines.
Expert 595-6059, 652-1231

24' SEA RAY, SOFT TOP, 188 Merc Cruiser, fully rigged for sport fishing, $11,500. Days 388-2213, after 5 and weekends, 385-8375.

14½' K AND C THERMOGLASS, full canvass, 65 horse power Evinrude, tilt-boom trailer with new tires, $2100 or best offer. 384-7587.

HONDA OUTBOARDS and generators
See Us Before You Buy
VICTORIA HONDA
2851 Douglas 386-8364

20' INBOARD WITH HEAD, SINK, V-8 Chev motor and marine clutch. New fresh water heater exchanger, hull needs work. Must be moved. First $500 takes. 595-1728.

B LICENCE TROLLER DIESEL, hydraulic gurdies and steering, print out sounder, flasher sounder, radio telephone, CB, diesel stove, aluminum poles, etc. 479-7520.

13' FIBERGLASS RUNABOUT, new 9.9 Mercury or 25 h.p. Evinrude ('73), $950.
CEDAR GROVE MARINA
656-2580

ARE YOU LOOKING FOR A NEW fishing unit?? Come and see the complete K and C line at Mercury Marine, 600 Cloverdale, 385-1457.

CROWN 18 EXCELLENT CONDItion, trailer, 3 sails, dinghy, Seagull outboard, ready to sail, $4700. Phone 598-6005.

1976 26' TOLLYCRAFT, FWC, 255 hp V-drive, coathouse-kept, 370 hours, fully loaded. Phone Nanaimo, 758-5738.

1977 16' LUND ALUMINUM WITH controls, steering; '77 35 hp. Johnson electric, trailer, hour gauge, 10 hours, $3250. 479-9125.

WILL SWAP, 1969 VW WINDOW van, in good running order, for sail boat of similar value and condition. 112-743-191.

1974 18' CAL GLASS HARD TOP, inboard, outboard, 140 OMC, 2200-lb. Roadrunner trailer. $4850. 642-3757.

"BOATERS' EXCHANGE"
Convert unneeded marine equipment into cash. The Ship" Shop, Market Square, 383-6211.

16' FIBREGLASS COBRA, 50 H.P. Merc., with trailer and fishing gear. $1900 or offers. 386-9855.

14' ALUMINUM BOAT AND trailer, 9 horsepower Johnson outboard, $400. 477-3596.

15' SANGSTER, ROADRUNNER tilt trailer, canopy, sleeper seats, 50 h.p. Mercury, $1350. 385-4358.

16' FIBERGLASS RUNABOUT, excellent condition, loaded with extras. 388-9797.

20' SANGSTER WEEKENDER, fabs, CB, Sportyak, anchor package, 592-6735 after 5:30.

1977 - 2 HORSE POWER vinrude outboard, hardly used, $200. 385-7970.

UNIVERSAL 10 HP WATERcooled engine, excellent condition, $75. 383-7993.

YACHT OWNERS CHARTER POOL. Power or Sail, skippered or U-Drive. 24'-110'. 382-6633.

SAILTREND
1157 Newport 592-2711

24' BELLBOY EXPRESS CRUISer, extras, $18,000. 383-3946.

19' FIBREGLASS BOAT, $2,500. Phone 642-3258 after 6.

30' C LICENSE DIESEL, NEW '77, $22,500. 642-3896.

17' DOUBLE EAGLE, 65 HP Merc elec., trailer, etc. 656-4958.

AL'S HEAVY DUTY BOAT trailer, $425. 652-1467.

11' SNARK SAILING BOAT, EX cellent condition. Phone 478-2344.

LARGE SHARPE KEROSENE heater $50. 656-2753.

80 BOATS and MARINE

RADIOS—SOUNDERS—RADAR
VHF — Simple Sideband — CB radio — Flasher depth sounders — Radar — Chart recording sounders
Sales — Service — Installation.
Bali and Shemlit Electronics Ltd.
1 West Burnside Rd. 386-5414

MUST SELL — HAVE OTHER boat — 50' Ferro Schooner, excellent live-a-board, 125 h.p. Cummins. Asking $38,500 or nearest offer. See "Valkyrian II," Fisherman's Wharf, Victoria.

MARTIN 29 SLOOP 4 SAILS, Yanmar diesels, CB, depth sounder, well equipped for cruising, newly copper painted, top condition, $24,000. 656-5089.

1974 30' SLOOP, FIBERGLASS, excellent condition, very roomy, family cruiser or live aboard. $39,000. West Float, Fisherman's Wharf.

24' HOURSTON GLASSCRAFT 188 Merc, CB, sounder, sniffer, sleeps 5, moorage available, must sell, $10,500. 479-5128.

16' ALUMINUM BOAT, TILT boom trailer, 10-horse Johnson, plus extras. All for $1,000. 478-6957.

9' FIBERGLASS DINGHY'S, COMplete with oars and locks. $295. 479-8817.

5500 LBS E7 LOADER, 26', EXcellent condition, $1755. 477-5837.

16' FIBERGLASS CANOE, $130 or best offer. 382-4583.

92 SPORTING GOODS

Robinson's
WE AIM TO PLEASE
RIFLES—Browning .264 Mag. 1x4 $349. U.S. Garand 30-06 $199 Alpine 270 $179. Win. .325 Spl. $179. SHOTGUNS—Win. 12 G auto $289. Higgins 12 G pump $169 Bock 12 G O-U $239. Ithica 12 G O-U Trap $395. Rem Mod. 3200 12 G $775. PISTOLS—Luger 1916 Erfurt 9 mm $349. Colt .45 auto $319. Astra 357 6" bar. $159. Ruger sing—a .22 stainless $206 Colt Peace Maker 22 $149. NEW ARRIVALS—Bushnell Scopes. Binoculars Redfield Scopes. Torel Slings, Healthways Air Pistols. Jet pells.
Open 9-5 Lay-a-way Plan
1307 BROAD 385-3429

FRANK WHITE'S SCUBA SHOP
632 Fisgard 385-4713
We would like to wish ourselves a HAPPY 21ST BIRTHDAY. Watch for our upcoming CELEBRATION SALE. Next Diving Course starts 2nd week in April. Register now.

INTERNATIONAL KNIVES
BUY — SELL — TRADE
Custom Knives — Rifles — Pistols — Shotguns — Reloading — Military Items. REMEMBER licences expire March 31st.
574 Yates St. 383-2422

PLAYMOR 500
Billiard Tables, Shuffleboards
Cues and Accessories
Poker Table Tops for Card Tables
FOOSBALL TABLES
Factory to you—and Save!
384-3332 517 KELVIN RD.

RIMPAC DIVERS Ltd.
Next open water diving course starts May 1. Enroll now in this popular course taught by "The Professionals." Enquire at the shop at 9818 5th, Sidney or phone 656-6313.

HEAD 360 SKIS, 195CM, $75; ROSsignol skis, 185cm, $125; Rosemount boots, size 10, $35; cabin tent, 8'x10', $35; plng pong table, net and bats, $40; child's bicycle seat, $20. 598-7741 after 4:30 p.m.

ENJOY YOUR GOLF MORE with top line 1975 Power built Thoroughbreds, covered, with bag and cart. Excellent. Yours for best offer on $450. 478-4669 after 6 p.m.

BRUNSWICK CROWN POOL table, 5'x10', 3-piece slate 1¼", weighing approximately 1200 lbs., new cloth, 2 cues, ashtrays, two sets of balls. $1,500 firm. 384-4492.

POOL TABLE, 4X8, RECONDItioned, cues and balls included. $450 or best offer. 592-4928, 382-9309.

MUST SELL OLIN MARK VI skis and Look Nevada bindings, lacks. Nordica GT boots $75, good condition. 598-5018.

303 CUT DOWN, P14 OR P17 with 4X Bushmill scope. $100. 479-9516 after 4.

12-GAUGE BROWNING SHOTgun, automatic, rib barrel and poly-choke, plus gun case. 477-2651.

MONARI SKI BOOTS, LADIES 6½, worn 1 season. 479-3745.

16' FIBERGLASS CANOE, $120 or best offer. 382-4583.

DIVING COMPRESSOR — Bauer 2.5 cubic ft., new. 384-2092.

SMITH AND WESSON MODEL 26, 4" revolver. 383-2739.

WINCHESTERS FOR SALE. 477-6534

93 CAMERAS, SUPPLIES and PHOTO FINISHING

BILL'S PHOTO SUPPLY AND BRAUN ELECTRIC CANADA LTD ARE PRESENTING A PHOTOGRAPHIC SEMINAR COVERING DARKROOM AND ELECTRONIC FLASH, ALSO THE HASSELBLAD SPSTEM ALL DAY SUNDAY, APRIL 9. THE COST IS $30 INCLUDING LUNCH. FIRST COME FIRST SERVED. EARLY REGISTRATION IS ADVISED. TICKETS AVAILABLE DOWNTOWN STORE ONLY.
Bill's Photo Supply
1675 Douglas 383-7443
NEW HOURS 9-5:30
THURS. AND FRI. 9-9
LANGFORD STORE NOW OPEN
800 GOLDSTREAM AVE.
OAK BAY STORE ALSO NOW OPEN
2047 Oak Bay Ave. 592-3122

24-HOUR SERVICE
Ektachrome E6 slide film and duplicate slides.

city photo
1227 Gov't.
385-5633

HASSELBLAD SYSTEM 500C, 50 and 150 mm lens, extra back and numerous accessories, asking $2500. Phone 388-6559 after 5:30 p.m.

WANTED, SUPER IKONTA OR quality folding camera, dark room equipment, 2¼ slide projector. 386-0681.

HASSELBLAD LENS FOR SALE, 50 and 250 mm. Asking $1200. 385-8530.

VIVITAR SERIES 1, 28 MM F1.9 wide angle for Canon. 382-5851.

96 RANGES, STOVES and FURNACES

GARAGE SALE 9:30 to 4:30 FRIDAY MARCH 31st AND SAT. APRIL 1st. 3408 VETERAN ST. (NORTH ON SHELBOURNE TO FREEMAN AND TURN RIGHT TO VETERAN).
Moffat Deluxe, white 30" range, 11.8 Viking deep freeze, top condition. Also many household items and personal effects in good condition.

AUTOMATIC BAYCREST SELFclean range with rotisserie, like new, new $639, selling for $325. 386-7050.

OLDER WHITE 30" DELUXE Moffat stove, very good condition, $75. 598-2105.

30" TAPPEN GURNEY COPPERtone electric range, excellent condition, $150. 385-7627.

OLDER 30" FRIGIDAIRE ELECtric Range, white, good condition, $75. 592-6273.

TURQUOISE ELECTRIC RANGE, $100. 392-0863, 10 a.m. to 3 p.m.

97 FURNITURE

GOLD ROCKER AND 2 LAMPS with crystal prisms. 652-1527.

USED GOODS STORE
3932 Douglas Street.

CHESTERFIELD AND CHAIR and double bed. 478-5844.

COUCH, TWO CHAIRS, $50 OR offers. 479-0468 or 385-1782.

97 FURNITURE

FINAL DAYS FINAL REDUCTIONS

VILAS CHAIRS
WERE $177
NOW $80 each
(24 ONLY)
1st come — 1st served

30 Chesterfields
reduced even lower than before

VILAS BUFFET
with open hutch. 4 only
1975 price $497
Now clearing at $300.

CONTINENTAL FURNITURE
716 Johnson 386-2458

MATTRESSES
INVEST IN THE BEST
INVEST IN REST
B. F. Goodrich foam rubber mattresses guaranteed for 20 years. Latex foam rubber automatically adjusts to variations in weight giving even support the full length of the spine. They are comfortable, cool, hygenic and are made in a fire retardant ticking. 39" ($159 — 46" $179 — Queen, $229 — King, $299. Box springs to match. Polyfoam mattress topper pads, single $8.95, double $11.85, Queen $14, King $17.75. Angle iron bed frames with rug rollers $34.
IMMEDIATE DELIVERY
GREGG FURNITURE
2300 Douglas 388-7365

WE NEED GOOD TRADES NOW, anything of value accepted. Turquoise hi-back sofa and chair $250; one 5-pce. dinette suite with hi-back chairs $59.95.

The Traders
388-6264 715 Finlayson
Open nights 'til 9 p.m.
Sat. 'til 6, Sun. 12-5

SPRING
BIG savings on the latest fabrics FOR EXAMPLE — 50 per cent off on beds.
SALES — USED — FURNITURE
DODD'S Furniture
2563 Quadra Street 388-6663

MOVING — MUST SELL, COUCH and chair $50, Bookshelf, $30, Bed, $25, Dresser, $50, Kitchen table and chairs, $25 coffee table, $10, End table, $10, Green french-style chair, $30, Oil painting, $15. Some odd plants. Reader's Digest Collection, $10. Phone anytime after 3. 385-7046.

OLD FURNITURE
Any style completely rebuilt or reupholstered. Quality guaranteed. Complete selection of upholstery fabric in stock at regular low prices. For in-home estimates: 476-0522, Tillicum Upholstery, 2612 Sooke Rd., Glen Lake.

CHESTERFIELD AND CHAIR, beds 39", 36", 30"; drawer chest; captains chair; rocker-recliner; coffee table; kitchen suite; 7 piece dining suite, near new. 595-2392.

PATTERNED LOVESEAT $250; double pedestal desk $80; 8-drawer dresser $49.50; walnut bookshelf $24.50. Mel's Bargains, 3460 Quadra, 384-3152. Chargex available.

CHESTERFIELD AND CHAIR, new condition, $250. Breakfast suite, argorite with 6 chairs, $150. Two end tables with lamps, $25 each. Phone 386-3623.

BEDROOM SUITE, QUEEN BED, lowboy dresser with mirror, attached desk. Mediterranean style, walnut, unmarked, sacrifice $195. Antique trunk, $10. 652-1869.

ROXTON OCCASIONAL TABLE, 1 hexagon and 2 lamp tables, coffee table; beautiful and like new, replacement cost $1100. Sell for $600 or best offer. 477-0488.

2 PIECES CHESTERFIELD AND chair 100 per cent nylon, Scotchguard, high back, skirt, green print, beige background, immaculate $650. 598-1246.

PATTERNED LOVESEAT, $250; double pedestal desk $80; 8-drawer dresser $49.50; walnut bookshelf $24.50. Mel's Bargains, 3460 Quadra, 384-3152. Chargex available.

PINE CHESTERFIELD, CHAIR, ottoman, coffee table, lamp. All less than 2½ years old. Also, single bed. Phone 477-9782, after 6.

HANDCRAFTED TEAK OR WALnut cabinets, and tile top tables, now on view at Pegasus Antiques, 1114 Langley Street.

DOUBLE BED $90, POLE CABINAL $8, Bookcase, $20, 2 dressers, $45 and $20, Recliner, $40, Mini Hairdryer, $25. 477-6169.

LARGE, SPANISH-STYLE BEDroom suite, double mirror, queen-size head board, $160. Phone 595-1477 after 4:30 p.m.

SOLID OAK ROCKING CHAIR $100, glass top coffee table, 1 glass top end table, brand new $150. Offers accepted. 477-8517.

MODULAR TYPE CHESTERfield, love seat, chair and ottoman; two ceramic top tables. 598-4206 afternoons and evenings.

TABLE WITH 6 CHAIRS, COUCH with 2 large chairs, ironing board, coffee table, odds and ends. 388-5716.

NEARLY NEW FURNITURE and appliances for sale, moving. 595-0631.

DINING ROOM SUITE, 5 pieces; large chair; mahogany leather top round table; 386-3978.

SOLID WALNUT DINING SUITE, table, 6 chairs, buffet, china cabinet, $900 or nearest offer. 592-3265.

SINGLE BEDROOM SUITE, COMplete with mattress, good condition, $150. 384-3028.

BEAUTIFUL DESK, $95; ANTIque hall stand, $175; antique mirror, $175. 595-1001.

CUSTOM BEDS, CAPTAINS, $125, mates $115, bunk beds, $100. 479-7400.

SAGERS' — VICTORIA'S LARGest selection of colonial furnishings 1802 Gov't. 386-3841.

CHESTERFIELD SUITE, NEARly new, $285; original cost $800. 477-5035.

CHESTERFIELD, LOVE SEAT, chair and ottoman, 3 months old, $850. 595-7868.

THREE SOLID WOOD END tables, as new. 477-0665.

98 TV, STEREO, RADIO SALES and SERVICE

1 PAIR ALTEC LANING model 3 2-way speakers, as new, $400 pair; asking $300. Phone 592-9267 after 5.

COBRA 135, AM-S.S.B. $250 OR nearest offer. Turner, Super Sidekick mike, $50 firm. 479-1029, after 5.

DYNACO A-35 SPEAKERS $150 pair, PE 3050 turntable $150, new condition. 383-2317.

WANTED: PORTABLE STEREO radio cassette player, reasonable. 382-4972.

ZENITH CABINET STEREO, good working order, offers. phone 385-3576.

TV SERVICING, SAME DAY service call, reasonable rate. Call 385-0250 between 9 a.m.-5 p.m.

19" PORTABLE HATACHI COlour TV for sale. Call after 6:30, 598-1915.

26" PHILIPS COLOUR TV, EXcellent condition. Only $275. 477-0870.

AVANTI PDL2, CB ANTENNA, about year and half old. 592-2708.

98 TV, STEREO, RADIO SALES and SERVICE

RENT TO OWN
1978 20"
ELECTROHOME
COLOR TV
NOTE: Rent to own also available for 26" Console TV.
3 year 100% warranty on all parts, labour and picture tube. Call
CITY CENTRE TV
OPEN 10 A.M. - 9 P.M.
6 DAYS A WEEK
477-6571
Next to K Mart in the Mall

ELECTROHOME WAREHOUSE CLEARANCE
Delicraft Furniture
Colour TV's (new demos and used).
B and W TV's (new demos and used)
Hamlin Converters
SAT., APRIL 1
FROM
9 A.M. - 1 P.M.
Limited Quantities

mais
385-2435
RENT — COLOR TV.
or Black-white, appliances, furniture, microwave ovens. 1821 Cook.

CAR SOUND
AM-FM radios, tape players, cassette and 8 track in-dash radio-tape player, Jensen speakers. On premise installations.
B.C. SOUND & RADIO SERVICE
931 FORT 383-4731

MUST SELL LARGE INVENTORY of used colour and black and white T.V.'s. No reasonable offer refused. ELECTRON TV SALES and SERVICE, 100 Burnside W. 383-5432.

USED COLOR T.V.'s — Admiral 20" portable $175. Admiral 26" French Provincial with new picture $349. R.C.A. 26" $198. Butler Brothers, 1720 Douglas St., 383-6911.

USED LLOYDS STEREO AM and FM plus 8-track record with speakers $149.95.
ATLAS STEREO AND TV
763 Fort St. 385-2712

R.C.A. video cassette recorder — plays 4 hours — tape one station watch another — $1295 at Butler Brothers 1720 Douglas St. 383-6911.

DYNACO STEREO COMPONents, with speakers. Asking $500. 385-5554.

AM-FM STEREO RECEIVER with quatravox 4-channel synthesizer, 477-6086.

40-CHANNEL COBRA 29 XLR and Johnson bass CB for sale. 479-3994.

EXPERIENCED T.V. REPAIRman, reasonable rate, 386-4038 eves.

SANSUI AMPLIFIER EDS MANUal turntable, Concerto speakers. Phone 595-3704.

RCA VICTOR 20" BLACK AND white portable, excellent condition $50. 385-4697 after 6.

PROLINEAR STAGE 300X speakers, as new, $450 pair. 592-4082.

CROWN DC 300A POWER AMP, like new. 479-8630 after 4:30.

CASSETTE CAR STEREO, SONY TC10, $75. 598-4194.

CABINET STEREO ASKING $500, A-1 condition, phone 478-5807.

PEARSE SIMPSON SIMBA CB radio with extras. Phone 478-5807.

HAM TRANSCEIVER, TA-33, etc. 385-8198.

99 GROCERIES, MEAT and PRODUCE

WILLIAMS
QUALITY MEATS 786 FORT ST
384-9523 — 384-8326
GRADE "A" FREEZER BEEF
Sides—$1.09 lb. Hinds—$1.39 lb.
Full Baron—$1.25 lb.
Cut, Wrapped and Frozen
Price per pound increase due to trim, bone, etc.

ALBERTA MEAT MARKET
Sides Gr. A. choice baby beef, 180 lb. avd. at $1.13 lb.
Hind quarters $1.29 lb.
Cost per pound increases due to trim, etc.
1211 Cook 383-8552

SCOTCH MEAT SPECIALTIES AT McCOLLS
Black puddings, mealie puddings, haggis, slicing sausage, Scotch meat pies.
PARLIAMENT MEWS
Ste. 5—230 Menzies St. 382-1611

YOUR PURCHASE OF BABE'S Honey insures continuation of free pollination of local fruit, vegetables, shrubs, and flowers. Available every grocery or at farm. 652-6311.

GOVERNMENT INSPECTED young mutton, 90c a lb. delivered. 642-3975.

POTATOES AND CARROTS, $2 per sack. 652-1546, 6095 Pat Bay Highway.

1972 FORD F-350, REFRIGERated box truck, contact Terry Hills, 478-5534.

100 MISCELLANEOUS FOR SALE

LESS THAN 1 YEAR OLD, 12-piece Victorialike dining suite with 8 chairs, superb French Provincial styling, table top mahogany, all wood, a value of approximately $3,000 to clear to make room for our container from England, we are offering this suite at an unbelievable $1,695. Financing available OAC at department store rates. Pair of matched British India wool rugs 9x12 and 6x9, a new value of over $1,300 for only $599.95, both in fairly nice condition. Lots of super bargains left from our last container. Chargex and Master Charge, only 15 min. from town, 10 from Woolco. Open 7 days and nights, Pete's Place, 786 Goldstream. 478-6000.

AUCTION
Antique tea service; overstuffed Chesterfield, Dressers, Beds, Drop leaf table, TV, Radio, Lawn mowers, Camping gear, Paint, Mirrors, China, Portable bar, Sink, Toilet, Much, Much More. South Van Isles Lions Auction, Juan de Fuca Senior Citizens Centre, 1767 Island Hwy. Auction at 1 p.m. Saturday, April 1. Viewing 9-1.

A AND C GARAGE SALE
1885 Fort Street. Exercise equipment, miscellaneous tools, garden equipment. Two-man rubber raft. Saturday 8 a.m. to 5:30 p.m.

THE SHIP SHOP
Nautical gifts and accessories. Market Square, 383-6211.

LINED DRAPES, CANADIANA, Lawn Boy, golf clubs, aquarium, etc. 653-5102.

ROYAL COPENHAGEN PLATES, '71 Mother's Day, '70-'73 Xmas. 477-0918.

MOVING — MUST SELL ALL household furniture and baby furnishings. 386-6855.

AUTOMATIC WRINGER WASHer, good condition, $60. G.E. floor polisher, $35. 642-5156.

CLAY FLOWER POTS, VARIOUS sizes; coldframe lights; greenhouse glass. 477-4855.

DEEP FREEZE, VIKING 21 CU. ft., chest type, good condition. 595-5438.

10'X4' ANIMAL COOP, PART solid, part open mesh, after 6 p.m. 479-7925.

BRITISH INDIA CARPET, 20.6x15.4, asking $850. 479-2649 after 6 p.m.

VICTOR ELECTRIC ADDING, Odner adding, $60; 4 chrome chairs. 383-1927.

49 YARDS NEW GRASS GREEN 2-tone quality carpet, half price. 385-4286.

LAWNMOWER, ELECTRIC 18" blade, Sunbeam, excellent working order, only $20. 382-8670.

PARKER CAR WASH
Model 3-961, fully automatic. Phone collect 743-2713, after 6 p.m.

100 MISCELLANEOUS FOR SALE

RIGA UPHOLSTERY
Reupholstery of furniture — Boats — Campers etc.
MARCH SPECIAL
20% off "American Fabrics" or choose from in stock fabric from $4.95 yd. — Visit us in Market SQ.
For estimates with samples call 383-7621 or 384-6013 eves.

23 DAYS LEFT, CLOSING OUR retail store Everything MUST BE SOLD. Fixtures, small showcase, small display cabinets, two lighted signs (changeable letters), used items, jewellery. Morgen Agencies, 330 Marigold Cor. W. Burnside and marigold, next to Gulf Gas. 479-3225.

OPENING APRIL 1ST
OWL'S NEST
We are back in business at 930 Fort Street, we hope to provide a service in collectibles and furnishings to customers old and new. Bill and Lynn Richards 383-3622.

REPOSSESSED CHAIRS
50 black vinyl swivel lounge chairs, $70 each; 500 stacking chairs, 37 each; 25 stacking tables, 30x30, $15 each. Pacific Business Equipment, 1005 Hillside. 388-7033.

WOODEN END TABLES, $6.98 each; girl's bicycle, $25; 90x60 bench, $15.95; bird cage, stand and accessories, $18.50; towel pole, $4.50; also large assortment of small appliances. See these near new articles at Vi's Thrift Shop, 1530 Haultain.

INDIA CARPET, AQUA, 2 spray, 8x30, $150 firm. Shears, two sets 95x145, cornelli hems, one set 95x145 plain $30 each. Skill router, $20. Free standing garden hammock $20; New blue white flowered double bed spread, $20. Goat skin rug, 3'x5½', $15. 592-0595.

GARAGE SALE. FRIDAY, SATurday and Sunday. Mates beds, double sided desk, table tennis table, bunk beds, roll-a-way bed, dryer, sewing machine and miscellaneous items. 1830 Teakwood Place or phone 477-5250.

STEREO STAND, $20; CAR speakers, $15; old refrigerator, $20; outside clothes hanger, $15; electric knife, $10; Study desk, $20; old loveseat, $5; new electric putting practice, $5; Lamps. 479-6832.

COPPER BOILER, $50; 2—5'X7' Plate glass $520 each; assorted wood framed windows and doors, $30; Steel clean sing, $15; magnus Organ, $30; turntable, amplifier and speakers, $50; 23" Peugeot 10-speed, $200. 478-8731.

CHESTERFIELD AND CHAIR, broacade brown, $100, chesterfield and chairs, gold plaid, $350, stereo, $50, rug, $50, 3 mats, oval braided, $20, fridge $50, 1 bed frame and single mattress, $10, 2 stools, drum set, $5 each. 478-8145.

DOUBLE BRASS BED, JACObean rocker, Chest of chest, McNee grandfather clock, white wrought iron patio table, 4 chairs, trinkets, stoves, etc. Sidney. Nearly New, Old and Antiques, open 7 days, 10 to 5:30, parking. 656-3511.

VERY LARGE GARAGE SALE, April 1st, 9 a.m. till 4. Four households, 1731 Albert Ave. Articles, roll-a-way bed, electric and reel mowers, chesterfields, chairs, carpets, many many others.

GARAGE SALE — SATURDAY, April 1st, 4010 Saanich Road, 8:30 to 4:30. Custom built camper, blue rug, stereo, records, baked goods, clothing, etc. 479-5524.

GARAGE SALE — BATHROOM cabinets, porcelain basin, chest, rug, chair, many household items. Saturday, Sunday 10-5. 3275 Quadra St.

SIMPSON SEARS SWIMMING pool 9'8½" dia. x 30" deep, used one month, excellent condition. Offers. 386-0867.

GOLFERS, TOP QUALITY PROfessional putters, personalized, beautifully distinctive, low price from distributor. 478-4092.

CHESTERFIELD AND CHAIR, gold brocade, like new, must be sold, very reasonable as owner is moving. 595-5845.

3 H.P. BRIGGS STRATTON 1½" water pump, $100. 2 model 3071 Pioneer chain saws, $125 each. 2408 Millstream.

115 VOLT STOVE, DRAIN BOARD sink, fridge, VW engine, TV, oil stove tank and controls, misc. 386-2658.

SEALY HIDE-A-BED, AS NEW, cinnamon-colored, also has custom-made chintz cover, $225. 477-6485.

MOVING APPLIANCE SALE — Good used washer, dryer and stove, first reasonable offer takes. 477-0450.

INCINERATOR BARRELS, $6 DEDelivered, screens and covers extra. Old barrels removed, reasonable. 479-4067 after 6, before 8 a.m.

SOLID MAPLE TABLE, $290; 4 older ornate chairs, $25 each; 2 new lacrosse sticks, $12 each; books galore, 10c each. 477-6598.

MOVING SALE, WHITE OAK wardrobe, $300, stereo, $300; 150 gallon aquarium, complete $250; 479-9282.

ICEBOX, TV STAND, FOLDING boat seat, two roll-a-way cots, Nile train toys, bridage and stand, chrome, 477-4186.

CLEARANCE SALE — BAMBOO, rack, maples, evergreens, grace, flowering shrubs, also, U-Dig. 658-5779.

SELF DEFROSTING FRIDGE, stove, dishwasher, washer and dryer, all less than 2½ years old. Phone 477-9782 after 6 p.m.

5-PIECE DINETTE SUIT, $65; ladies 3-speed Raleigh bike, $90; both nearly new. Also two kittens, free to good home. 479-0655.

FULLY AUTOMATIC CLOTHES dryer, excellent condition, 4 heat temperatures, will guarantee $145 or best offer, 382-0787, 386-9983.

10' MAHOGANY KITCHEN CUPboards complete with sink and taps, $140; 30" electric range, $25. 479-3573.

MOVING, MUST SELL HIDE-A-bed, dressers, love seat, miscellaneous. 382-3355, after 6 p.m.

COLD SPOT CHEST - TYPE freezer, 18 cu. ft., size 4'6"x2'x30", $175. 385-5667.

PORTABLE DISHWASHER, AVOcado, front loader, excellent condition. 592-6379 after 5.

MAYTAG PORTABLE APARTment washer, excellent condition. 598-6962. $150.

V.I.P. HEALTH SPA MEMBERship for sale, good price, days, 388-6246.

STEREO FOR SALE PLUS OCcasional tables in a 3-piece set. 385-4678, after 6.

OLD 22 CUBIC FOOT FREEZER, works well, delivered $125. 388-6297.

ANTENNA WITH CHANNEL master, r

TODAY'S CROSSWORD PUZZLE

UNITED Feature Syndicate

By R. A. POWER

ACROSS

1 Tease: Slang
4 Voluptuous woman
9 Vestiges
14 Cadmus' daughter
15 Ski center
16 Swiss-Italian mountain
17 Barber chairs' parts
19 Ascended
20 Metric unit: Yar.
21 Ending with "in" and "ex"
22 Where Reno is: Abbr.
23 If not
24 Pilfer
26 Gaseous element
29 Relevant
31 Life period
32 Female name
33 Stammer
36 Skillful
38 Developer: Abbr.
39 Rubber band
41 Warehouse function
43 --- o'shanter
44 Omission
46 Beast
47 Small demons
49 Previous to
50 Color
51 Narcotic
52 "Beat it!": Slang
54 Wagner heroine
58 Giant immortal
60 Women's ---
61 Cloaks
62 Adhesive
64 Vain
66 ----- Park, Colorado
67 Purport
68 Notable age
69 Useful thing
70 Unkempt
71 Tie fabric

DOWN

1 Plunder
2 Boiled -- ---
3 Footwear
4 Tortoise's competitor
5 Chemical suffix
6 Unexpected victory
7 Remade tire
8 Not done all at once: 2 words
9 Actor ---- Ladd
10 Tranquil
11 Colorado R. structure: 2 words
12 Abstract being
13 Espy
18 Handles
24 Bowling scores
25 Body part: 2 words
27 The ending
28 Umbilicus
30 Favorites
33 Foul-smelling
34 Where Bowie fell
35 Sidewalk features
37 Color shade
40 Small round ornaments
42 Horsemen
45 Orbital point
48 Small sofa
53 Dry as - -----
55 At a future time
56 Steeple
57 Music group: Abbr.
59 Check
61 Slender but tough
62 Climbing vine
63 Beast of burden
65 Wool weight: Br.

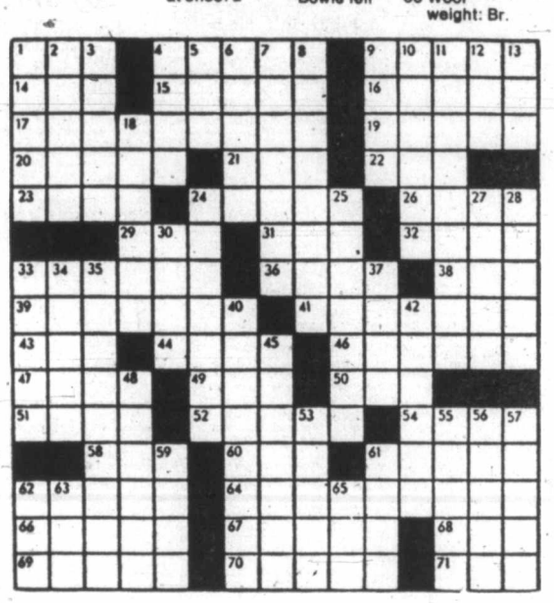

120 GARDEN SUPPLIES

Greenhouses

B.C. GREENHOUSE BUILDERS. — Quality aluminum-glass hobby greenhouses. For information — brochures, write 783 Hutchinson or phone 385-2841.

ALL ALUME GREENHOUSES. Prefab aluminum kits or custom built. Call Alitek Industries Ltd. 721-3665.

Plowing, Rotovating and Cultivating

385-8198
Rotovating, grass cutting, hauling, yard cleanup, handyman repairs. BOOK NOW FOR SPRING ROTOVATING AND CLEANUPS FREE ESTIMATES

LET PETE ROTOTILL YOUR GARDEN THE TROY-BILT WAY
Light, fluffy seed bed ready for planting. Any size garden. Call 384-7961, after 5 p.m.

COOPER-RHOADES TRACTOR SERVICE
478-3143 or 477-5167
Grass or brush mowing, rotovating, loading, hauling, lot cleanup.

DON'S TRACTOR SERVICE
477-3913
We rotovate, plow, cut grass and brush also, loading and hauling.

I HAVE THE RIGHT MACHINE to rotovate your backyard garden plot. Phone for information 479-5835.

KAYTER'S ROTOVATING SERVICE, no job too big or too small. Powerful machine, enters small gates. 383-6269.

ED'S TRACTOR SERVICE
Rotovating vegetable gardens, leveling etc. 479-2204.

TED'S TRACTOR SERVICE
478-4059 after 4 p.m.
Rotovating, leveling, hay cutting

RAMSAY'S POWERFUL 15½ horsepower rototiller, big-small gardens. 598-6541.

DAVE'S LOW COST ROTOVATING, gardens, leave message and phone number, 479-4513.

WHITES ROTOVATING
Lawns, gardens, rotovating, large or small, 658-5406.

HAVE YOUR GARDEN ROTOVATED. Free estimates. Phone Arne, 4 79-7803.

ROTILLING, REASONABLE. Phone 383-8875.

GARDEN ROTOTILLING, FREE estimates. 479-1213.

Seeds, Bulbs, Plants and Shrubs

DAHLIA TUBERS, CHRYSANthemum stools, gladiola corms now ready. 384-9976.

Topsoil, Rocks and Fill

SCREENED TOPSOIL WITH sand and manure $12 C.Y.
Minimum Delivery 6 C.Y.
Garden Sand $3 C.Y.
Plus Delivery
Sand — Fill
Road Gravel
Drain Rock
Crushed Rock
Bark Mulch — Coarse 1½"-3"
Bark Mulch — Fine ¾"-1½"
E. NIXON LTD.
Office 385-4431
Nights 479-1937
or 479-2995

NO. 1 SCREENED TOP SOIL, mixed with sand and manure, 7 yards $65, 14 yards, $120. Special mix for garden 50% sand and 50% manure 58 yard. Self pickup, 2 yards $18. 478-3322.

TOP QUALITY SHREDDED TOP soil, mixed with sand and manure, 10-14 yard loads, $8.75 per yard. Smaller amounts available. Peninsula Bulldozing, 479-1884.

TOP SOIL, SPECIAL NO. 1, screened with sand and manure mix. 2 yds. $25.95. Delivered in Victoria area. Ray 385-1811, 382-7738.

120 GARDEN SUPPLIES

Topsoil, Rocks and Fill

BLACK TOPSOIL, GOV'T TESTED — Approved Greenhouse material $8 yd; shredded $9 yd; shredded with manure $10 yd, 5 yd minimum. 384-3347.

QUALITY TOP SOIL, 12 YARDS, $99, self pickup, $8 yard, 478-2858 or 478-7030.

SAND, GRAVEL, DRAIN AND crush rock, 1—6 yards loads. 658-5406.

ROAD BASE MATERIAL FOR sale. 368-9079.

125 PETS and SUPPLIES

TROPICAL FINS and FOLIAGE
2719 Quadra 385-1000
SALT and FRESH WATER FISH
AQUARIUM SYSTEMS
Open Mon.-Fri. 10:30-9
Sat. 9-8:30, Sun. 1-5

PEMBROKE OBEDIENCE School classes, commencing Wednesday, April 5th, registration-All Saints Church Hall, View Royal, 7 p.m. 479-5329, 478-8420.

FREE TO GOOD HOME — ONE pure white Persian, 9 months old, neutered, very affectionate male cat. Phone 386-1515 or 385-0858 after 5 p.m.

DOBERMAN PINSCHER, MALE, 9 months. All shots. Partially trained. Black and tan. $250. 383-5311 anytime.

DOG GROOMING
BY CERTIFIED GROOMER
478-2714 or 478-5262

HAVOC-SAMSON. REGISTERED English Springer, proven stud, champion line, available for servicing. 598-7968.

FREE, TWO BLUE HARLEQUIN Budgies, approx. 6 months old. New large free standing cage, $25. 656-7020.

GOLDEN RETRIEVER — LOVING and gentle, needs good home. Did you lose him about a year ago? Phone 479-5032.

TWO PUREBRED BEAGLES, one Labrador cross, one Basenji cross, one Border Collie cross. Small bred pups. 479-5868.

TOKINESE KITTENS FOR SALE. Phone 748-2279. Available viewing in Victoria.

AQUARIUMS FOR SALE, FULLY equipped, 40-26, 25 and 20-gallon. Phone 478-6908.

MAYDON POODLE VILLA
Registered male 3½ months, $150. Terms $50 monthly. 743-2493.

CHIMO DOG OBEDIENCE REGistrations, April 5th, near Sears, 479-2629.

PUREBRED FRENCH LOPE rabbits for sale. 479-7925 after 6 p.m.

ADORABLE PUREBRED, FEmale, silver toy poodle puppies, $150. 477-9713.

AMERICAN COCKER SPANIEL male puppy, champion bloodlines, $150. 478-2078.

VERY AFFECTIONATE YOUNG male cross Lab, needs home. Phone 592-4825.

REGISTERTD BARKLESS BAsenji, female pup, all shots. Cobblehill, 743-5371.

SILVER MINIATURE POODLE, female, 4 months, registered, all shots, 656-4195.

FEMALE PUPPY FOR SALE. 479-6175

TEDDY BEAR HAMSTER FOR sale, cage included. 383-8884.

GOLDEN RETRIEVER PUP FOR sale. Phone 478-6808.

CROSS SHELTIE PUPS FOR sale, 2 months old. 385-4726.

ST. BERNARD, FEMALE, 5 months, registered. 384-0790.

RARE TURKISH ANGORA KITtens, pure white, $100. 479-4545.

PUPS FOR SALE, $5 PER puppy. Phone 474-2417 after 5:30.

125 PETS and SUPPLIES

WELL BRED REGISTERED Irish Setter puppies, very reasonable priced, 383-3656.

WANTED, GOOD HOME FOR friendly Cocker Spaniel Cross, good watch dog, phone 478-1379.

ROTWEILER PUPPIES EXPECTed, put your order in, 479-6583 after 9 p.m.

SIBERIAN HUSKY BITCH FOR sale, 10 months old, 479-3480.

127 CHICKS, POULTRY HATCHING EGGS SUPPLIES

CHICKS
Barreds, Rhodes, Harco's, Buff Orpington, meat type. Also rare breeds, turkeys, ducklings and goslings, 656-4129 for price list.

128 LIVESTOCK SUPPLIES AND EVENTS

JOHN MacNUTT TRUCKING
sawdust shavings and hog fuel. 479-6560, 479-1908.

RESPONSIBLE EXPERIENCED rider in Dressage and jumping to half lease thoroughbred mare, good accommodation. Joanne, 383-7263 or 598-5144.

17½" BARNSBY FORWARD seat, hardly used. New condition $260, 19" all purpose tack shop, suede knee rolls. Good condition, $240. 743-5635.

ANNUAL OPEN SCHOOLING show, sponsored by Victoria Saanich Pony Club, Saanichton Fair Grounds, April 22 and 23.

REGISTERED QH GELDING PAlamino 14.2 hands, Arabian filly, green broke, 1 western saddle. 478-3670.

QUARTERHORSE GELDING 14.3 hands, 6 years old, needs exercise, good temperment. Phone 656-4614 after 6 p.m.

CLOVERBAR, 15" SEAT WESTern saddle and bridle, good condition, 2 years old. 478-6184, after 5 p.m.

REGISTERED GREY ARABWelsh Yearling colt, good breeding and conformation. $250. 112-743-9382.

GOOD QUALITY HAY FOR sale, barn stored, $1.75 bale, 652-3433.

PASTURE WITH POND AVAILable for horses, $30 per month. 652-1373.

'69 FORD 1 TON, NEW TIRES and brakes, cattle box with large hoist. 478-3670.

BOARD FOR HORSE IN METchosin, box stalls, lighted rings, lessons available. 478-8069.

THREE LAMBS, 7 TO 11 months old, Suffolk and Cheviot, 658-6893, 386-3981.

SADDLE BLANKET AND TACK repairs; horse gear made to order. 384-7238.

WHITE ROSE PIGGERY, YORKshire boar service. Pick-up and delivery. 478-5153.

6-YEAR-OLD GELDING, 15.2 hands high. Needs reschooling, $800. 388-7807.

PONY FOR LEASE, OUR PROperty, suitable for 7-9-year-old, Saanichton. 652-5804.

WANTED: PART ROLL 42" farm stock fencing, phone 658-1120.

GOOD HAY FOR SALE. PHONE Duncan, 746-5995.

WANTED: ROUND CEDAR fence posts, 479-1687.

SINGLE HOMEMADE HORSE trailer, $450. phone 652-2697.

HEAVY DUTY SPLIT CEDAR fence posts. Phone 478-4941 after 6.

HAY, WELL CURED, BARN stored, $1.25 a bale. 652-1530.

ENGLISH SADDLE, EXCELLENT condition, $100. 658-8783.

130 HEAVY EQUIPMENT and MACHINERY

BOBCAT
HABITAT'S EQUIPMENT CENTRE
94 GOLDSTREAM AVE.
478-0811 DL-0078A
New 1978 Hydrostatic Bobcat, model 630. Operating capacity 1000 lb.
Reg. $12,851 Now $10,900
Equipped and ready for work

CAT D-4 $2,950
Older model complete with hydraulic angle dozer, Hyster winch canopy. Requires some repair. Island Equipment Ltd. 1096 Goldstream. 478-9533.

1969 FARGO 900 TANDEM dump, and 12 yard box, 250 Cummins, 4 and 4 trans, $6,000. 477-3696.

SHAKE-CUBER MACHINE, $1200. View at 2125 Harbour View Rd.

135 FARM IMPLEMENTS

MASSEY-FEGUSON 135 DIESEL tractor with multi power and power steering. Excellent condition, $4,000. Massey-Ferguson seed drill, $250. Four-Furrow International plow with trip beams, $700. Two-Furrow International plow with trip beam, $450. Duncan 746-6550.

Pumps, Irrigation Equip.
Domestic Water Systems
Butler Brothers
Equipment Ltd.
652-1121

SMALL GARDEN CATERPILLAR tractor with plow, tandem disc and cultivators. Like new $2500 phone 652-1552.

ISLAND'S BEST STOCK OF good, used and reconditioned farm tractors and equipment. J. Grieve Motors Ltd., Saanichton, 652-1647.

A.M.F. GARDEN TRACTOR with mower—electric start. $650. 479-2209.

HOWARD TWO CYLINDER ROtovator $850. 479-2209.

SUPER W6 FARM TRACTOR. $1400 or best offer. 392-2843.

148 LEASE VEHICLES

ENSIGN LEASE LTD.
Quadra At Caledonia

LEASE
1978 Plymouth Horizon
Full Maintenance
$138 Per Month
WITH
12 MONTH NET LEASE
CONTACT
ROY HUGHES

ENSIGN LEASE LTD.
Quadra At Caledonia
Dealer licence number D548B

386-2411
Open Weekdays
Till 9:00

150 CARS FOR SALE

CREDIT
Good or Bad
WHO CARES
WE FINANCE
NO CO-SIGNERS
Let us re-establish your credit. Separated, divorced, single, male or female. You qualify. Buy and pay at same location.
Instant
"NO-RED-TAPE"
Credit
Palm Motors
3342 Oak St.
(1 blk. from Douglas off Cloverdale)
Walk In, Drive Out

BMW RENAULT
capital city auto

'77 RENAULT SALE
"LE CAR" Royal Blue, radio, '78 price $4590. 77 sale price $4195. 5-door station wgn. Renault R-12, automatic, roomiest wgn. in its class. '78 price $6505, '77 sale price $5750.

USED CAR CLEARANCE
73 CAPRI $2850
74 VW 7-PASENGER BUS
Was $4195 Now $3995
71 DATSUN 510, rebuilt engine, well maintained car.
Was $1995 Now $1795
72 VW WINDOW VAN, partly camperized, excellent condition.
Was $3200 Now $3095
1750 Government St. 386-7508
DL. 00162A
Bank Financing Arranged

'70 DART SWINGER, 340 4-BARrel factory 4-speed, hood scoupe and vinyl top, cam, headers, gears and trac bar, $2700 O.B.O. 652-5792.

'72 TORINO SQUIRE WAGON, V-8 automatic, power steering, power brakes, radio, 8 track, 60,000 miles. $2,400. 642-5731.

1970 VOLVO 164, EXCELLENT condition, leather interior, on weekdays phone after 5, 656-6150.

'69 TOYOTA COROLLA STATION wagon, tested and new tires. Good running condition, $495. 656-1595.

1975 HONDA CIVIC, HATCHBACK, sunroof, radial tires, radio, tinted glass. $3,200. 478-7324.

'73 SJ GRAN PRIX
excellent shape with all the options, $3395, 383-8985.

1976 VOLARE STATION WAGON, automatic, p.s., p.b., good condition, $4800, 479-4541.

'67 COUGAR 289, 3 SPEED AUTOmatic, good condition. $1,800. 652-2690.

'69 VOLKSWAGEN WITH NEW motor, in excellent condition. Offers, 474-1691.

1947 STUDEBAKER, 73,000 ORIGInal miles. Offers or swap for VW bus or similar. 642-5081.

'72 CELICA ST, 53,000 MILES, good condition. $1,900. 478-7580.

1974 FIAT X19 SPORT. $3100 477-3360.

150 CARS FOR SALE

McCALLUM
DATSUN VOLVO
McCallum Motors Ltd.

DATSUN DEALING DAYS
MARCH 18-31
AT THE
Happy Face Place!

78 Datsun B210S
2-dr. auto. trans.
$3995

TO PROTECT YOUR INVESTMENT. BODY SIDE MOULDINGS AND HEAVY DUTY UNDERCOAT AT NO EXTRA COST.
plus local freight and dealer prep.

DOWNTOWN
1101 YATES AT COOK
382-6122 Dlr. Loc. 0085A

COLWOOD
1856 Island Highway
478-1741 Dlr. Lic. D-0850

B. MADSEN MOTORS
478-5011

76 MAVERICK	$3695
75 HONDA Civic	$2795
74 MERCURY Bobcat	$2495
73 DATSUN 510	$1995
73 VALIANT 2-dr.	$2195
72 MERCURY Comet	$2195
72 OLDS Delta	$2395
71 FARGO wagon	$1895
71 TORONADO	$3695
70 CORTINA	$ 995
70 PONTIAC	$1395
69 OLDS 442	$2195
69DART	$1295
69 CUTLASS	$1695
67 FAIRLANE	$ 795
67 TOYOTA Crown	$ 895

TRUCKS

76 FORD 4x4	$6795
76 FORD F100	$4195
75 FORD F150	$3995
75 FORD F500	$4295
74 DODGE Maxi Van	$3995
72 RANCHERO	$2495
73 FORD Van	$2795
69 FORD Van	$1695
68 VW Van	$1695
67 FORD ½-ton	$1095
65 MERCURY Pickup	$ 895

478-5011
2691 Sooke Road
(Glen Lake)
DL00569A

'67 COUGAR
289, 4-speed, power steering, all stock. Good condition. Offers.
PAINTER MOTORS LTD.
1613 Quadra at Pandora
D-00346A 385-0123

'67 COUGAR XR7, EX. CON. new tires and rims all around, extra set snow tires, extra set 350.14" and rims, new paint, rebuilt engine, $200 tape deck; $2000 or offers. Phone between 5 and 7 p.m. 595-4723.

1970 MERCURY MARQUIS Brougham, 55,000 miles, tested, air conditioning, AM-FM radio, very good condition. $1,395. 384-4541 or 385-1578. Ask for Andy.

LEAVING TOWN, MUST SELL '72 Volkswagen 411 2-door, new brakes, exhaust and clutch, tested 'til March '79; $1450 or offers. 388-7769.

'72 CAMARO Z28, NEW MAGS, tires, Turbo 400 shiftkick automatic, 350 engine, 49,000 miles, immaculate condition. 385-4362 after 5.

'67 BUICK SPECIAL, RED WITH black vinyl top, new 60 series tires, chrome rims, runs well; $1200 or closest offer. 382-9788.

1972 LEMANS PONTIAC, 350, 2 door hardtop, power steering, brakes, good condition. $1,250. 384-9543.

'74 VALIANT CUSTOM, 4-DOOR sedan, power brakes, power steering, 23,000 miles, good condition, $4,000 or best offer, 382-9050.

'73 MAZDA RX3 WAGON, AM-FM 8-track, 4-speed, 38,000 miles, good condition, $2000 or best offer, 382-9050.

'64 IMPALA SEDAN, 327, headers, holly, turbo 350, just spent $500 on motor, $850 or best offer. 479-2841.

1977 PLYMOUTH COLT, 4-DOOR station wagon, automatic, radio, 2000 CC engine, low mileage, phone after 6, 652-1278.

1968 500 POLARA STATION wagon, beautiful condition, cartopper to go with it, 4 horsepower outboard motor. $2000. 384-3772.

$285
A-1 transportation, '62 Falcon Station Wagon, 6 standard, tested, radio. Apply 1218 Juno.

1972 DATSUN 1200 IN GOOD shape, will accept first reasonable offer. 598-8206 afternoons and evenings.

'67 FAIRLANE WAGON, REbuilt motor, body good, tested. 385-9932 after 5.

1966 CORVAIR MONZA 2-DOOR hardtop, 140 horsepower motor, automatic, 382-0715.

'67 CHEVELLE, SS HOOD, REbuilt 327-400 horsepower, mags, offers. Dave, 598-8501.

1968 COUGAR, GOOD CONDItion, needs litle work. $950. 642-3510.

1973 MERCURY BOBCAT, EXcellent condition, fully loaded, 477-2568.

1971 VOLKSWAGEN SUPER BEEtle, 45,000 miles, good condition. $1,400. 384-8651.

'64 CHRYSLER SARATOGA 2-door hardtop, running, 119,000 miles, $250 or offer, 658-5110.

1974 VW THING, CONVERTIBLE, 28,000 miles, best offer, 652-4227 or 388-5022.

'76 FIREBIRD FORMULA, IMmaculate, Trans Am looks and performance. 384-1916.

'71 MAZDA 1600, ENGINE GOOD, new tires, $815. 382-8015.

MOVING, MUST SELL, 1977 Honda Civic. 386-0702.

'68 DODGE STATION WAGON, $300. 478-6602.

1962 VALIANT, $250 OR OFFERS. 383-9627.

'65 FORD FALCON STATION wagon, offers. 478-3179.

1966 PARISIENNE, $250, 3 P.M.'6 p.m. 382-1424.

'71 CAMARO 350, 44,000 MILES, good condition, 592-1971.

'67 MGB, MUST SELL, BEST offer. Phone 384-2493 after 5.

1965 CHEVROLET, V-8 AUTOmatic, $375. 478-0264.

'75 VW BEETLE, ONLY 12,000 miles, $2800. 478-2388. after 5 p.m.

150 CARS FOR SALE

ENSIGN CHRYSLER PLYMOUTH

We Thought You Should Know...
WE HAVE A FANTASTIC SELECTION OF CARS AND TRUCKS CHECKED BY CAR CLINIC DIAGNOSTIC CENTRE

GOV'T TESTED PLUS 2-YEAR WRITTEN WARRANTY

ON SALE NOW!!!
NO DOWN PAYMENT.
100% BANK FINANCING INCLUDING AUTO INSURANCE O.A.C.

78 Camaro Z 28
77 Camaro Z 28
77 Camaro Rally Sport
77 Toyota SR5
75 Valiant Duster
71 Chrysler T&C S.W.
77 Firebird Formula 400
74 Chrysler
72 Plymouth Fury
74 Dodge Swinger
75 Volvo 164, loaded
77 Pontiac Gran Prix
75 Dodge Ramcharger
75 Chrysler Imperial
77 Aspen S.W.
74 Pontiac Astre
77 Toyota Corolla SR7
76 Firebird Formula 400
75 Dodge Dart S.E.
74 Cricket Formula S
77 Volare Custom
76 Pontiac Astre H.B.
74 Plymouth Gran Fury S.W.
71 Plymouth Satellite
73 Buick Centurion
77 Mercury Cougar XR7
76 Valiant Brougham
75 Dodge Colt S.W.
76 Cougar XR7
75 Plymouth Gran Fury
77 Aspen Custom
76 Cordoba
75 AMC Pacer
75 Toyota S.W.
76 Fury Sport
75 Fiat 124
77 Chrysler Cordoba
73 Chrysler T& C S.W.
74 Charger SE
76 Plymouth Volare SW
74 Olds Delta 88
77 Plymouth Fury
77 Dodge Monaco
75 Ford Pinto
72 Mazda 616

Plus Many More

Also:
Huge Selection of Trucks and Vans All Diagnostic Checked

ON SALE NOW!!!
Test Drive Them Today
ENSIGN
Chrysler-Plymouth Ltd.
DOWNTOWN
YATES AT COOK
Dealer licence number D495A
386-2411
Open Weekdays
Till 9:00

74 CUTLASS S
350, V-8 auto., P.S., P.B., stereo, runs and looks like new. All new mags and tires. Diplomat blue with colour co-ordinated vinyl roof and interior. YATES AUTO SALES LTD., 950 Yates, 388-7722, D-01610A.

1975 TOYOTA COROLLA 1600, 4-door sedan, excellent condition. Low mileage, $2700. 598-2127.

74 AUDI, 100 LS, EXCELLENT condition, 4 radials, 1 spare, 2 snow tires, $4600. 748-5142.

FOR SALE: 1968 COUGAR XR7, excellent condition, $2150. 386-3038 evenings.

1969 BUICK SKYLARK, EXcellent condition, inspected. $1350. 385-5282.

'76 COUGAR XR7, POWER steering, power brakes, radio. 18,000 miles. $5000. 592-6217.

MUST SELL — '69 COUGAR XR7, V-8 automatic, $1950. 658-8726.

'74 BUICK APOLLO HATCHBACK, V-8, automatic, offers. 386-0375.

150 CARS FOR SALE

METRO HONDA

HAS-
For Your Protection!
ESSO CAR CLINIC INSPECTED USED CARS!
BUY WITH CONFIDENCE

SPECIALS
73 PINTO 4-speed, AM radio, and only 28,000 miles! Like new!

76 CHEVETTE, automatic. Clean, one owner, low mileage automobile.

75 DODGE DART, small V8, automatic, vinyl top, AM radio. Extra clean with low miles!

67 BEAUMONT SPORTS 2-door hardtop, 396, 4-speed, headers and many other extras! Must be seen!

ECONOMY SMALL CARS
77 Honda 2-door. Yellow.
77 Honda 2-door. Red.
77 Honda H-B. Red.
77 Honda Stn. wagon.
76 Honda stn. wagon.
75 Honda, automatic.
75 Datsun P.U. Loaded!
74 Pinto, A.T.
74 Datsun B210, A.T.
74 Astre G.T.
73 Capri.
72 Corolla wgn.
70 Maverick, A.T.
69 Mercedes 230.

BANK FINANCING
100 PER CENT, O.A.C., AT 12½ PER CENT PER ANNUM

388-6921
9 A.M. TO 9 P.M.
2151 Blanshard
NEXT TO THE ARENA!
Dealer Lic. D.01627A

METRO HONDA

Millstream
CHEVROLET

76 CAPRICE CLASSIC, 4-door hardtop, 454 V8 automatic, power steering, door locks, trunk release, seat, cruise control, AM radio with tape. Finished in metallic red with matching interior. Ideal for trailer hauling $6500

71 PONTIAC wagon, 400 V8 automatic, power steering, power brakes, power windows, power door locks. Dark green with light green interior $1985

74 VALIANT SCAMP 2-door, 6-cylinder automatic, power steering, radio. Finished in light green with dark green vinyl trim $3150

74 CHARGER 2-door hardtop 8 automatic, power steering, power brakes, radio. Finished in red with white vinyl top $3450

76 DATSUN SPORTRUCK, 4-cylinder, 4-speed. Finished in white with blue interior. Rear step bumper. Good clean little truck $3550

OPEN
MON. - FRI.
8:30 a.m. - 9 p.m.
SATURDAYS
9 a.m. - 6 p.m.
Millstream Chevrolet Ltd.
1730 Island Highway
474-1211
Dealer Lic. D01384A

'74 DATSUN B210, 40,000 MILES, radials, excellent condition, $2,300 or best offer. 479-9426 or 658-8186.

1977 VOLARE STATION WAGON, 7200 miles, closest offer to $5,000 takes. Phone 595-1706 after 5:30.

1975 DATSUN B210, VERY ECOnomical, clean, asking $2,500, 474-2457 after 6.

'70 MUSTANG, 351 CLEVELAND, 4-speed, mags, some body damage. Phone 385-6351 after 5 p.m.

MOVING; MUST SELL WITHIN 2 weeks, 1973 Mazda RX3 wagon, excellent condition. Phone 642-3528.

RELIABLE '67 CHEVELLE 4-door, 6-cylinder automatic, $700 or offers. 384-6859 evenings.

'69 BUICK SKYLARK 2-DOOR hardtop, 350 automatic, $1000 or trade for pickup. Phone 479-1402.

VW-BUGS FOR SALE. '65 NOT running. '64 running. Both for $500. 1038 Kings Rd.

'68 CHEVY REBUILT 327, LOW mileage, needs muffler, $800. 478-1572.

1972 OLDSMOBILE TORONADO fully power equipped, $3395. 477-8941.

1972 FORD SW, P.S., P.B, AT, air conditioned, $2000 or B.O. 656-6684.

1969 FORD GALAXIE, 2-DOOR, automatic, 390 engine, power steering, power brakes. $1400. 477-1240.

'73 FORD RANCHERO, WILL take trade in. 652-3049.

1965 VALIANT, OFFERS. 479-5435.

'71 VOLVO 4-DOOR AUTOMATIC 385-8167, 474-2858.

150 CARS FOR SALE

DOUGLA
VOLKSWAGEN
PORSCHE
AUDI

Your Largest Volkswagen Audi Dealer On The Island!

PREMIUM USED!

77 SCIROCCO. Automatic, radio, only 6,000 miles! $5985

77 NOVA Sedan. 6 cylinder, automatic, power steering, power brakes, radio. $5495

77 VOLARE sedan. Full power, and radio. $5295

77 GRAND PRIX, 2-door hardtop. Loaded!! $6495

76 FORD ELITE, 2-door. Loaded! $4695

75 BUICK SKYHAWK, hardtop. 4-speed and loaded!! $5795

75 PLYMOUTH SALON sedan. Full power, including factory air. $5695

74 TOYOTA CORONA, 2-door. Automatic, radio, 16,000 miles! $3495

LUXURY!

77 BMW 321-I, automatic. Only 3,000 miles, and loaded!! $11,500

77 AUDI LS100 sedan. 10,000 miles, loaded, including factory air. $8995

Test Drive THE AUDI 5000

100% Financing on Approved Credit Scotia Plan!
To Choose From

Douglas Volkswagen Ltd.
Porsche - Audi
3329 Douglas Street
388-5466
Dealer Licence 00341A

S&H TOYOTA

76 PLYMOUTH
FURY 2 dr. HT $3695

75 ASTRE
Hatchback auto, radio. $2995

74 VENTURA
4-dr. auto. 34,000 mi. $3195

74 VALIANT
4-dr. auto. $2995

73 MAZDA
PU and canopy, 39,000 mi. $2595

72 CORTINA
2 dr. auto. Very clean. $1995.

72 TOYOTA
MARK II S.W. AUTO. radio. 27,000 mi. $2795.

71 DATSUN 510
4-dr. 4-spd. 37,000 mi. $2195

SAUNDERS AND HITCHMAN LTD.
2040 Cadboro Bay Road
at Fort and Foul Bay
Dealer Licence D01751A
592-2471

S&H TOYOTA

68 VOLVO Auto.
144 MODEL, drives excellent. A super buy at $1499. YATES AUTO SALES LTD., 950 Yates, 388-7722. D-01610A.

'67 CHEV IMPALA, 89,000 MILES, automatic, p.s., p.b., 283, $800. 656-5404.

'71 CHEV STATION WAGON "Kingswood Estate", new tires, 400 cu. in motor. 385-9188.

EXCELLENT CONDITION, '72 Dodge Colt, mags, radials, $1,200. Call Paul after 6, 477-9032.

'71 VOLKSWAGEN 411, STATION wagon, 4-speed, recent work done. Must sell, offers. 385-8419.

1972 DATSUN 240Z, LADY DRIVen, automatic, 54,000 miles, $3800, 642-3643 evenings.

'75 PLYMOUTH VALIANT, GOLD, 35,000 miles, $3500 or nearest offer. 384-8663.

'69 CORTINA, BEST OFFER. 385-1790

1966 PONTIAC PARISIENNE convertible, offers. 477-6085.

150 CARS FOR SALE

Cornell
CHEV/OLDS
Cadillac
CHEVROLET TRUCKS
Sales/Service 385-5777

THESE CARS MUST BE SOLD

77 HONDA
Station Wagon
Auto radio. Deluxe model. Brown in color. Excellent condition.

76 BLAZER
V-8 auto, power steering, power brakes, radio. only 13,000 miles. Black exterior with blue interior. Excellent condition.

75 Malibu Classic
V-8 auto, P.S., P.B., radio, air condition. 29,000 miles. White in colour.

73 FORD ½-Ton
XLT model, V-8, auto, radio. Green in color.

77 VOLARE 2 DR.
Slant 6. automatic, P.S., P.B., vinyl top. Excellent condition, only 8,000 miles!

77 T-BIRD
2-Dr. V-8 auto., P.S., P.B., Radio, 13,000 miles, silver exterior with silver blue interior.

75 CHEVELLE
2-Dr. V-8 auto., Radio, P.S., P.B., 28,000 miles. Green in color.

Large Selection Of Used Cars To Choose From
GMAC and BANK FINANCING AVAILABLE

CORNELL
CHEV-OLDS LTD.
3050 Douglas—385-5777
Dealer Licence D-00681A

Wille Motors
PREMIUM TRADES

73 CHARGER SE
400, V-8 4-speed, power steering, radio, mags, white letter tires, $2995.

74 COURIER
Scat Camper
Auto., radio, only 15,000 miles $7995

76 DODGE DART
4-dr. sedan, slant 6 auto, power steering, power brakes, radio brown exterior with white vinyl top and beige interior. $3395

72 NOVA
4-dr. 256 auto, power steering, radio, one owner. $2295

76 DODGE XTC MAXI VAN
V-8 auto., power steering, power brakes, radio, only 17,000 miles, plus fully camperized and sleeping for four. $8995

Plus Good Selection of RV VEHICLES
COME IN TODAY!
Dir. D-00840A
3240 Douglas at Cloverdale
382-2313
OPEN 9 'TIL 6 P.M.

BARGAIN HUNTERS

'61 AUSTIN Wagon	$279
'64 FAIRLANE	$600
'67 AMERICAN	$908
'66 CLASSIC Auto	$429
'68 PONTIAC	$367
'68 ENVOY	$458
'68 METEOR Ht.	$1058
'69 MERCURY	$272
'70 MAZDA 1200	$574
'71 METEOR Ht.	[illegible]
'72 CORTINA	$838
'73 MAZDA Auto.	[illegible]
'72 FIAT Convert.	$1702
'73 METEOR Ht.	$1654
'76 PLYMOUTH	$3572

Palm Motors
3342 OAK
(Down the street from McDonald's Hamburgers)
D-00641A 386-8385

CLASSIC INVESTMENT
Restored '66 Charger, 58,000 original miles, nicest anywhere. Appraised value $3850 but forced to trade for good van, pick-up, or sell. What serious offers? 652-3327.

'74 AMX 4 SPD.
360 4-speed with headers. Absolutely immaculate — must be seen. YATES AUTO SALES LTD., 950 Yates, 388-7722. D-01610A.

Toyota Corona's
'73 $2400 and '75 $3800, excellent condition, low mileage, both 4 doors. Will look at offers. 386-7156.

1969 CADILLAC FLEETWOOD Brougham, must sell by Friday. Good condition needs little work, $2100 or best offer. 384-1362.

MUST SELL! 1969 BUICK STAtion wagon, 350, p.s., p.b., sunroof, very good condition, $1300, or best offer, 479-0884.

WIFE'S CAR '75 AUSTIN MINI nice clean car. Offers on $2300, for information phone 386-6880 after 6.

'69 VW BEETLE, 23,000 MILES, excellent condition. $1399, 386-4170.

150 CARS FOR SALE

De Pape

INDOORS AT 779 PANDORA

67 ROLLS ROYCE
Silver Shadow 4-Dr. All power options including air conditioning and stereo. Local automobile, immaculate condition.

73 Mercedes 450SL
Hardtop and convertible top, auto, fully powered, air, stereo.

70 Mercedes 280SL
Hardtop and convertible top, auto, P.S., P.B.

66 Mercedes 230
Auto 4-Dr., Radio, local automobile that has been kept just like new.

'72 JAGUAR XJ-6
All power options including air conditioning and stereo. Luxury with 6 cyl. economy.

71 JAGUAR XJ-6
4.2 litre engine, 4-speed transmission, overdrive, air condition, power windows, one owner with only 40,000 miles.

76 CADILLAC
4-Dr. SEDAN de Ville, fully powered. All luxury options. Local automobile with only 20,000 miles.

'75 CADILLAC
COUPE DE VILLE, all power options, air, stereo, traded to us by local owner with only 30,000 miles.

76 CORVETTE L-82
Air, leather, 15,000 miles.

75 CORVETTE
Auto., P.S., P.B., P.W., tilt and telescopic stereo, 18,000 miles. A beauty.

76 Triumph TR-6
Radio, OVERDRIVE, radials. Local. One owner.

75 MGB
ROADSTER, 4-speed, radials, radio, two tonneau's. Local one owner.

74 MGB
ROADSTER, 4-speed, radials, 8-track, two Tonneau's. Very clean.

'76 COUGAR XR-7
Air conditioning, cruise control, absolutely like new with only 16,000 one owner miles.

'72 PINTO
Auto. Radio. One owner. Low mileage.

72 Ford Conv't
L.D., auto., P.S., P.B., P.W., vinyl power seat, factory air conditioning.

72 TOYOTA 1200
4-speed, radio runs good, looks good.

Plus Many More
OPEN 8:30 to 5:30
CLOSED SAT-SUN
DePape Motors Ltd.
779 Pandora D-00264A
384-8035

STATIONWAGON
1976 Chev. Impala, power steering, power brakes, V8 automatic, tilt wheel, tinted glass, air shocks, roof rack, silver with black upholstery. Days 385-9701 or 642-3981.

1965 MALIBU SS, WHITE BUCKets, maroon exterior, 6-cylinder, automatic floor shift, power steering, power brakes, low mileage. $1500. 477-5542.

1967 ACADIAN 4-DOOR AUTOmatic. Excellent condition. One owner, $700. 2408 Millstream. 478-2401.

67 T-BIRD 428 ENGINE, FACtory tape, good interior, full power, needs refinements. $1250. 383-0150, 384-2182.

1960 VALIANT, NEEDS BODY work, best offer. To view please phone Mr. Crawford, 385-8741, 9-5 p.m.

1957 CHEV BEL AIR, TWO-DOOR hardtop, V-8, many extras, excellent condition. $2300 or best offer. 112-753-0736.

ONE OWNER
69 Montego MX 351, 4-bol. 4-speed, P.W., P.B., Factory tape, mags, etc. Good condition. 743-2987.

68 BEAUMONT, 9,000 MILES ON rebuilt 396. Cam, headers, 3-speed automatic, N-50 on mags. $2300. 65 Corvair, $300. 382-0775.

1975 MAZDA 808 STATION wagon, 16,000 miles, piston engine, standard. 385-7631.

70 AUSTIN 1800, 68 AUSTIN 1100, 67 Austin 1100. All low mileage at a reduced price. 478-7321.

1969 DATSUN 510, RADIALS, AM-FM cassette, good condition, $700. 477-7022.

EXCELLENT LITTLE CAR FOR sale or trade. 383-0187, ask for Alex.

1967 CHEV CONVERTIBLE SS, Needs engine. Phone after 5. 383-5023.

67 CHRYSLER 2-DOOR HARDtop, 71,000 miles, 3rd owner. $895. 477-5837.

'72 VOLKSWAGEN BEETLE, 40,000 miles, excellent shape, $1700. Phone 112-749-3237.

'72 GRAND TORINO SPORT, power steering, brakes, windows. 72,000 miles, $2400. 479-8954.

76 VOLARE WAGON, ALL OPtions, very clean, 21,000 miles. 383-7358 or 478-4497.

HONDA ACCORD
Silver, sun roof, 5-speed, options, 592-2182.

1968 MERCURY MONTEGO, 4-door sedan, low mileage $1000 or best offer. 388-4193.

1970 MAZDA 1800, 4-SPEED, EXcellent body and running condition $700. Call after 6. 656-3808.

1978 MINI SPECIAL 1000, ALmond, radials, 2,600 miles, $3,463, new, firm price $2,700. 395-0631.

1967 METEOR 4-DOOR, 289 AUTOmatic, power steering, good condition, $470. 338-0689.

1976 VOLARE STATION WAGON, 23,000 miles, offers to $4000. 478-2249.

1970 METEOR, 52,000 MILES, vinyl top, leather interior, tape, mags. $1,395. 384-5461.

'69 VOLKSWAGEN, BEIGE, REcent tune-up, 60,000 miles, Blaupunkt radio, $600 firm. 642-4368.

1969 TOYOTA CROWN, EXcellent condition, city tested, $850. 382-1633.

1966 VOLVO 122S, GOOD MEchanical condition. $800. 382-1633.

1959 MORRIS MINOR, $110. 478-7324.

'74 PONTIAC LE MANS, 65,000 miles, immaculate. 474-1688.

'76 TOYOTA COROLLA 1200, good condition, 112-245-4545.

'72 CELICA, RADIALS, 4-SPEED, new paint. Phone 658-8537.

1975 FIAT, 128, 4-DOOR, 19,000 miles, like new. 478-7503.

65 FALCON, RUNS AS IS. $150. 385-4750, after 4 p.m.

68 VAUXHALL, TESTED TILL '79. $350 or best offer. 478-6453.

1967 METEOR, MILEAGE 28,300. 289 cu.-in., $1,895. 478-5458.

'69 AUSTIN 1100, TESTED, RUNS perfectly. $300 or best. 479-4889.

71 PINTO, GOOD CONDITION, new parts, $800. 592-1087.

1977 TOYOTA COROLLA, AUTOmatic, 19,000 miles, $2500. 478-5110.

1966 DATSUN, EXCELLENT CONdition, only 1 owner. 595-2946.

1970 PLYMOUTH, AUTOMATIC, Fury I, needs work. $535. 383-9355.

150 CARS FOR SALE

THREE POINT MOTORS

SPRING VALUES

77 DATSUN B 210
Four-door sedan, automatic, radio, like new! $3,995

76 DODGE ADVENTURER SE
Camper with bunk, sink, etc. Four-speed transmission, radio, Great for a hunter or fisherman! Only 19,000 miles $4,795

76 TOYOTA COROLLA
Only 7,000 miles on this spotless four-speed. Radio and electric rear defogger $3,595

76 AUSTIN MINI 1000
Lots of room and lots of fun! In very nice shape! $2,795

75 AUDI FOX
Brown two-door automatic $4,295

75 VW SCIROCCO
Sporty yellow coupe, four-speed, radio $4495

75 TOYOTA COROLLA
Dark blue, two-door, four-speed, radio $2,995

74 VOLVO 144
In excellent condition. Automatic, radio $4,395

74 DATSUN B 210
Sporty yellow hatchback $3,295

74 DATSUN B 210
Economical four-door sedan. $2.795

74 AUSTIN MARINA
Spotless four-door automatic, radio $2,395

74 AUSTIN MARINA
Two-door automatic, radio $2,395

74 FIAT 128
Sharp yellow two-door, four speed, radio $2,195

73 DATSUN 610
Five-door wagon, radial ply tires, radio $2,995

73 DATSUN 510
Dark blue, four-door, automatic $2,395

72 TOYOTA PICKUP
Blue Hilux, canopy and mirrors $2,495

72 MAZDA PICKUP
Canopy, heavy-duty bumper, radio $2,495

72 DATSUN PICKUP
Only 32,000 miles! $2,195

72 DATSUN 510
Less than 35,000 miles, automatic, AM-FM radio $2,395

2620 GOV'T
AT HILLSIDE
385-6737
Dealer Licence D00740A

GOING GOING GONE

Horwood Motors will close April 15. All stock must go. Cars, boats, parts stock, etc.

We are taking offers on our '78 Mazda Demos, shop vehicles and entire used car inventory.

EXAMPLE:
77 MAZDA GLC Hatchback deluxe, 4 spd. with radio.
78 REPLACEMENT $4260
Try Offer on $3595

MANY MORE TO CHOOSE FROM

HORWOOD mazda

823 PANDORA
385-1451 D00803A

CONTINENTAL
'77 LINCOLN MK V executive driven, only 19,000 miles, AM-FM Quad sound, cruise control, special factory mag rims, Moonroof, air condition and many more extras to numerous to list. Finished in beautiful Lipstick red exterior with white Baja roof and matching white interior. Replacement value $19,952. REDUCED to only $16,500. Trades accepted PALM MOTORS LTD. 3342 Oak St. 386-8385 D-00641A.

1974 JAVELIN

401 cu. in. power steering, power brakes, mags and tires, new transmission with shift kit, new air shocks, new front shocks, recently tuned, tested till December '78. Excellent condition. Asking $3000. 595-1852 after 5 p.m.

1974 710 DATSUN, GOOD CONDItion, 44,000 miles, 4 speed, new exhaust and brakes, radial tires, inspected till March 79. $2500. 112-749-6181.

MUST SELL '74 ASTRE, 3-SPEED automatic, hatchback, excellent condition, tested. Best offer. Phone after 6. Serious callers only, 382-3939.

71 BUICK SKYLARK
2-door hardtop, radio, power steering, radial tires, A-1 condition; asking $2350. Phone 383-7052 after 6.

1974 VOLVO STATIONWAGON, excellent condition, tape-deck, radio, must sell now, $3800. 592-0235. After 5 p.m.

'67 METEOR STATION WAGON, power steering, 390, good tires, not tested. Asking $500 or offers. 477-9262.

1972 TOYOTA COROLLA, LOW mileage, new paint and rubber, fully reconditioned and tested. $1600. 598-7521.

1968 DODGE WAGON, 318, V-8, 3-speed automatic, power steering, power window, radio, new exhaust, good condition. $500 firm. 595-8967.

1970 THUNDERBIRD. $1,000 firm. Phone after 5. 721-3560.

'71 DUSTER, GOOD CONDITION, excellent M.P.G. 477-3656.

150 CARS FOR SALE

METRO TOYOTA

ESSO CAR CLINIC INSPECTED

For Your Protection OVER 150 USED CARS

100% Financing at Bank Rates Available

ALL Reasonable Offers ACCEPTED!

OPEN 9-9
386-3516

Metro Toyota Ltd.
625 Finlayson
Dealer Lic. 00431A

METRO TOYOTA

PLIMLEY

BRITISH LEYLAND
1010 Yates
382-9121

77 Honda Civic	$3795
77 Triumph TR7	$6710
77 M.G.B.	$5970
75 Chevy Nov	$3695
74 Marina, Automatic	$2295
74 Vega Hatchback	$1695
73 Cortina	$1295
73 Dodge Polara	$1895
73 Austin Mini	$1650
72 Mazda P.U.	$2195
72 Ventura	$2295
71 Caprice	$1495
70 Mercedes Benz	$8245
70 Pontiac	$1895
69 VW Camper	$2695
69 Rover 2000 A.T.	$ 495

MANY MORE
TO CHOOSE FROM
From $295 Up

Shop Yates Street

FOR TOP VALUES
Open 9 a.m.-8 p.m.
Dealer Licence 572A

Luxury PLUS Prestige
1977 LINCOLN CONTINENTAL MARK V, "Designer Series." Finished in emerald green, plush matching interior. This car is fully power equipped, including air conditioning. For personal service, phone CHARLIE PETERSON, at Empress Pontiac Buick GMC Ltd., 382-7121, or res., 592-0458. DL 01227A.

1969 VW WESTPHALIA
4-speed, radio, Michelins. Nicely camperized, body in excellent condition. $2795. Please call Doug Foster, McCallum Motors, Colwood, DL-00850B, 478-1741.

1972 COUGAR XR7, DARK green, tan interior, automatic, bucket seats, console, p.s., p.b., radio, etc. Will consider trade, financing available, phone 383-7766 or 3028 Orillia St. off Burnside.

1965 CADILLAC SEDAN DE Ville, mint condition, $800. Also, wanted — 1955 Crown Victoria (Ford) glass top, any condition, pay premium price. 592-3010, anytime.

1972 MONTEGO MX, TWO-DOOR hardtop, V-8, automatic, power steering and brakes, radio, green with green vinyl roof. Excellent condition. 652-1359.

74 ELDORADO

Loaded. Mint condition. First $5,500 takes. 388-5124, 8-4. 592-6197, 4-7.

1960 VAUXHALL CRESTA, $300 or best offer, needs windshield, 2 front tires, motor excellent condition, can see at 218 Michigan Street.

1971 FORD PINTO 56,000 ORIGInal miles, standard, radio, excellent running condition, tested March 1979. $1,250. Phone 479-4966.

'67 METEOR, 2-DOOR HARDTOP, power steering, power brakes, 289, V8, new tires and brakes, excellent condition. 592-1624.

'64 CHEVELLE, RECENTLY tested. Extra set of snow tires plus new tires all around. $400. 595-4723, between 5 and 7.

1966 CHEV IMPALA, 2 DOOR hardtop, good condition, asking $900 or best offer, 478-3561 after 5 weekdays.

1970 JAVELIN, V8 AUTOMATIC, new transmission, tires, shocks, perfect mechanically, 388-6439, after 5.

EXCELLENT CONDITION, '77 Dodge Colt, 12,000 miles, woman driven. AM-FM radio, radials, automatic, $3,600. Phone 382-0376.

1970 TOYOTA CORONA MARK II, new engine, etc. Phone 384-0142 after 5 p.m.

'70 MAZDA 1200, 2 DOOR, 4 speed, radials, excellent shape. 479-4187 after 5.

1975 VW RABBIT, 36,000 MILES, sunroof, radials, $3000 or offers. 595-0748.

65 FORD GALAXIE TWO DOOR hard top, mags, side pipes, less engine, offers. 478-1451.

68 VW BUG, TAPE DECK, headers, with re-built motor and new brakes. $850. 658-8893.

1968 NOVA, STANDARD 6-CYLINder, undercoated, excellent condition.$995. 479-8393.

'67 MUSTANG DELUXE, GOOD running gear, tilt-back steering, $900. OBO. 478-4663.

MUST SELL '70 DATSUN, 4-door, automatic, radio, clean, runs well. $595. 385-4587.

1969 FORD CONVERTIBLE, $600. 1968 Rebel $700 or offers. 388-6297.

1963 FALCON, V-8 AUTOMATIC transmission. $300. 386-0108.

150 CARS FOR SALE

Garden City Auto Sales Ltd.

CARS
78 SEVILLE d'Elegance "TRULY UNIQUE CAR"
78 TRANS AM loaded
77 T-BIRD loaded
76 COUGAR XR-7 loaded with only 25,000 miles
76 PORSCHE 911-S 13,000 mi
76 CORVETTE L-82, air
75 COMET 6, auto., P.S.
75 MUSTANG II, 6 cyl, 4-spd
74 VOLVO 244 GL, auto.
74 TORONADO, all options 69,000 miles
74 CORONA 4-dr. auto. 38,000 miles
73 MAZDA RX3 wagon
73 MAZDA RX2 coupe
73 PLYMOUTH Sebring
73 CELICA, 40,000 miles
73 PINTO Squire Wgn.
73 DATSUN 610 2-dr. HT
72 VW, 411 auto.
70 METEOR SW, loaded
69 PLYMOUTH Sports Fury
69 ACADIAN, 4 dr.
68 VAUXHALL VIVA
68 CYCLONE HT
67 SKYLARK 2-dr. ht.

TRUCKS
76 CHEV, ¾-ton panel
75 DODGE ½ ton Pickup and canopy
74 RANGER XLT V8, AT
71 TOYOTA Pickup and canopy
71 DODGE ¾ ton, V-8 auto.
71 MAZDA and canopy
71 CHEV ¾ ton Suburban

COME IN AND
SEE US FOR ALL
YOUR MOTORING NEEDS

We Pay Cash For Good Clean Cars

2978 DOUGLAS
382-9111
D-00319A

EMPRESS PONTIAC BUICK GMC

YOU CAN NOT Buy A Better Car Than An EMPRESS CROWN SEAL USED CAR with a 30-day 100 PERCENT MECHANICAL WARRANTY!

77 Lincoln MKV	$15,995
77 Caddi. El Dorado	$13,995
73 Montego MX Wgn.	$3295
77 Honda	$4495

OPEN
Mon.-Thurs. 9-9
Fri.-Sat. 9-6
2867 Douglas at Topaz
382-7121 D.L. D01227A

REG. MIDGLEY
AMC Jeep FIAT

WE GOT 'EM!

'77 HONDA CIVIC
'77 CAMARO H.T.
'75 THUNDERBIRD
'74 CAMARO H.T.
'76 COMET 4-DR.

REG. MIDGLEY
AMC Jeep FIAT

736 Cloverdale 385-8756
D.L. 00247A

PAINTER

MOTORS LTD.

77 HONDA Hatchback, auto.
75 DATSUN pickup, with canopy
74 CELICA 4-speed, radials
73 SEBRING 2-dr. HT., V-8, auto.
73 MAZDA RX Stn. Wagon
73 MAZDA 808, new motor
72 MALIBU 2-dr., 350 auto.
72 FIREBIRD stock, 350 auto.
72 PINTO Squire Wagon, auto
71 IMPALA, 4-dr. HT., V-8, auto.
71 COUGAR XR-7, vinyl roof
70 CHEVELLE 2-DR. HT.
70 CUTLASS convert., one owner
69 MUSTANG V-8, auto., mags
69 GALAXIE 2-dr. HT.
67 CUTLASS 2-dr. HT.
67 COUGAR V-8, 4-speed

100% BANK FINANCING O.A.C.
1513 QUADRA AT PANDORA
D00346A 385-0122

SIDNEY CAR MART
Shop in Sidney and SAVE-
Extra Clean
Late Model Cars
Trucks and Vans
9757 5th St. D01591A. 656-2432

'73 LTD BROUGHAM, WAGON, A.C., p.b., p.s., and radio, wood grain exterior. Excellent condition. Phone 592-6711 or 382-5549.

'76 CORDOBA, ALL LUXURY OPtions except sunroof, must sell. Asking $6,000 but open to offers. 652-1330, 652-4149.

73 METEOR, 9-SEATER STATION wagon, excellent condition, brand new tires, 48,000 miles. $3,000. 477-0045.

J.C. MOTORS
837 YATES, D00115A, 384-0921
71 FIREBIRD V-8, 3-speed, $2995.

150 CARS FOR SALE

Brian Holley MOTORS LTD.
SUBARU
VOLVO

BRIAN HOLLEY DAYS

SUPER USED CAR VALUES

B.C.A.A. INSPECTED RECONDITIONED

77 SUBARU GF Hardtop, 5 speed, beige vinyl, AM-FM and stereo tape, 17,600 km. Immaculate condition $4479

76 PINTO Hatchback, auto., 15,000, 1-owner miles, as new condition. $3588

75 ASTRE GT Hatchback, white with black GT stripe, slotted mags, raised letter tires, headers, tape deck. Special price $2495

75 DATSUN 610 wagon, auto. red with beige cloth interior, roof rack, radio, 15,000 miles only!! A most attractive car $4195

74 DATSUN B210 Hatchback Royal Blue, blue vinly interior, radio, Michelin radials, etc. A cute car $2495

74 VOLVO 144 Grand Lux 4 dr., auto., sedan. Finished in British Racing green with natural leather interior. Radio, radials, etc. One of the best we have handled for some time. $4895

74 MARINA 2 dr., black tulip with red interior, radio Michelin radials. A 1 owner example. $1895

73 VOLVO 145 Wagon auto. Florida orange with black vinyl interior, radio, Michelins, complete service in our shop. $4595

72 CORTINA Wagon, auto., a 1-owner local car in above average condition. Fully serviced. $1395

MANY MORE TO CHOOSE FROM

MOST CARS B.C.A.A. tested and reconditioned

Brian Holley
MOTORS LTD.
3319 DOUGLAS
Between Woodwards and Woolco
DL 00903A 384-1161

Speedway MOTORS LTD.
VOLKSWAGEN
PORSCHE
AUDI

1978 Beetle Convertible

Special Edition
NOW IN STOCK

77 FORD GRANADA
4-door sedan, V8, automatic, radio, power steering, power brakes
low mileage
$4895

74 TOYOTA COROLLA
2-door sedan, radio.
4-speed transmission
$1995

71 FORD GALAXIE
4-door sedan, V8, automatic, radio, power steering, power brakes
$795

71 Ford Pinto
4-speed, radio
$1195

1978
AUDI 5000
AND PORSCHE
NOW ON DISPLAY

DOWNTOWN
971 Yates Street
at Vancouver
Dealer Licence No. D-00486
385-2415

'56 CHEV. 4-DOOR, 6-CYLINDER, AT, $350. '63 Corvair window van, 6-cylinder, 4-speed, $650. '67 Cortina AT Stn. Wgn., $750 All tested 'til 1979. 1725 Kings Road, after 4 p.m.

'72 CHEVELLE MALIBU CONvertible, mags, tape deck, good condition; offers. 658-8409.

1969 BUICK 4-DOOR HARDTOP, vinyl roof, immaculate condition; asking $1295. 477-0695.

'71 SUPER BEETLE, OVERhauled drive train, very good condition; offers to $1500. 383-2595.

77 OLDSMMOBILE VISTA CRUISer station wagon, near new, 5000 miles. 598-3463.

'72 DODGE, TWO-DOOR HARD top, power steering, power brakes, 360, $1800. 478-3902.

1975 MALIBU CLASSIC HARDtop, consider small car partial trade, 478-1649.

RESTORABLE 1955 CHEV. Phone 598-5735 after 6.

1973 DATSUN WAGON, AUTOmatic, 29,000 miles, $2395. 477-4175.

'78 HONDA ACCORD, SUN ROOF, 2 months old, extras. 642-5156.

150 CARS FOR SALE

SUBURBAN MOTORS

TEST A FIESTA TODAY

4 MODELS TO CHOOSE FROM

-3-Door Hatchback
-Decour Hatchback
-Sport Hatchback
-Ghia Hatchback

MONTH-END SPECIAL!

—1978 FITSTA, 3-door. Hatchback.
—Beige with black vinyl trim.
—Front wheel drive.
—1.6 litre, 4-cyl. engine.
—4-speed, manual overdrive.
—Front disc brakes.
—Rear window defroster.
—Steel belted radial tires.
—Bodyside mouldings.
Stock No. 8-213
$4295

Financing by Ford Motor Credit On Approval

SUBURBAN MOTORS
3377 Douglas St.
386-6131
Dealer Lic. 00403A

Downtown Sidney Auto Sales
GREAT SELECTION
GREAT DEALS
GREAT TRADE-INS

77 Volare sedan
77 Datsun 200SX
76 Comet sedan
76 Montego MX brm.
75 Cordoba
74 Chev sedan
73 Cutlass H.T.
72 Mazda 808 sedan
72 Toyota H.T.
67 Acadian wagon
66 Dodge sedan
77 T-Bird hardtop
76 Dart sedan
75 Maverick sedan
75 Pacer sport
74 Ply. 9-pass. wagon
74 Ply. H.T., loaded
72 Colt H.T.
74 Gremlin A.T.
75 Nova sedan
68 Pontiac H.T.
67 Cutlass sedan

TRUCKS
77 XLT Ranger ¾-ton
77 Dodke van
74 Dodge Kari-Van
70 VW 9-pass. bus
74 Ford ¾-ton
74 Ford Ranger
74 Ford C.-C.
68 Chev ¾-ton
77 27' motor home

Bank Financing Also
2360 Beacon Ave. 656-7259
DL-01759A

PAINTER

MOTORS LTD.
2936 Douglas
(formerly Malibu Motors Lot 2)

74 GTO 4-speed mags
74 MALIBU 6 cyl. auto P.S.
74 FORD ¾ Ton auto dual tanks
74 CELICA 4 speed
74 SCAMP 2-dr., nt. 318 auto
73 MUSTANG Fast Back auto.
73 DART Swinger, slant 6, auto
73 MAZDA rotary RX2
73 TOYOTA Corolla 1600 auto
73 GRAN Torino squire Wgn.
73 CORTINA 'L' 2000, 4-speed
72 CUDA V-8, buckets, mags
72 MUSTANG Auto., low mileage
70 VW BEETLE
70 DART 2-dr, HT, V-8 auto
69 BEAUMONT 350 auto, p.s. p.b.
69 FIREBIRD 350, auto., P.S.
67 COUGAR V-8, auto., P.S., P.B.
64 CALIENTE 2-dr. HT. 6-Auto.

"SPECIALS"
72 DATSUN 2-dr. 4-speed $1095
71 COUNTRY SQUIRE Wgn. $1195

100% BANK FINANCING O.A.C.
D-00346B 385-1155

THE PRICE IS RIGHT!
1976 TOYOTA COROLLA, 4-door station wagon, with 4-speed transmission. Colour, green with wood grain trim. Hurry and phone CHARLIE PETERSON, now, at Empress Pontiac Buick GMC Ltd., 382-7121, or res., 592-0458. DL01227A.

72 ELDORADO

Fully loaded, looks and drives like new. Finished in a gleeming metalic green with matching green interior. YATES AUTO SALES LTD., 950 Yates, 388-7722. D-01610A.

PRICE SPECIAL

'71 DATSUN 510, mags, 4-speed, front end just done. Robin egg blue with blue interior. Special $799. YATES AUTO SALES LTD., 950 Yates, 388-7722, D-01610A.

64 PONTIAC, CUSTOM SPORT, 2-door hardtop, new tires, radio, buckets, console, in goood shape, offers. View anytime 1731 Cook St. Apt. No. 5.

IDEAL SECOND CAR 72 DATsun, 1200 FB, low mileage, offers. Phone after 5 on weekdays, 478-7096.

1970 CAMARO, Z-28 TRIM, METal-flake blue, black interior, mags, 382-1255.

'65 PONTIAC, 4-DOOR, 283, 80,000 original miles. $350. 384-9611.

151 SPORT, IMPORT CARS

1961 MGA EXCELLENT ORIGInal condition, $1995, offers. 386-0324.

1964 MERCEDES BENZ 190C, good condition, $1500. Phone 388-6959 after 5:30 p.m.

'73 MGB. MINT CONDITION, many extras. 477-6719 between 10 a.m.-3 p.m.

1973 FIREBIRD, BEST OF EVerything, flawless, must sell. Offers. 658-5960.

151 SPORT, IMPORT CARS

HONDA ACCORD
RICH'S SPECIAL
Why wait for a new Accord when you could buy this nearly new '77. Equipped with 5 spd., am-fm radio, sunroof, mag wheels, radial tires, silver metallic, very low mileage.
For more information call:
RICH LARKIN
McCallum Motors Ltd. DL 00850A

BMW 5301
1975 4-spd., 36,000 mi., Red, black interior, AM-FM, dealer maintained. In excellent condition. $10,950.
CAPITAL CITY AUTO LTD.
1750 Government St. 386-7508
DL00162A
Bank Financing Arranged

COLLECTORS DREAM
1925 K-Classic Chev Sedan. 29,000 original miles in showroom condition, one of a kind. Can be viewed at Millstream Chevrolet Showroom. Serious inquiries only. 595-5990, 656-3585.

1974 — 280 MERCEDES BENZ, 4-door sedan, sunroof, AM-FM radio, Michelin tires, only 33,000 miles, one-owner car, immaculate condition, open to offers on $12,000. 386-3684, after 5.

1973 MAZDA RX-3 STATION Wagon, top mechanical shape, low mileage. Minor body work required. Asking $1600. 598-7741, after 4:30 p.m.

1975 BLACK CAMARO LTI, power steering, power brakes, am-fm stereo, 4-speed, 25,000 miles, phone 479-5935.

'75 MGB, GOOD CONDITION, 28,000 miles, twin carburators, 4-speed, 8-track, AM-FM, best offer, phone 382-0376.

MERCEDES 190 SL, 1960, SILVER with black hard and soft top, radial tires, tape deck. Phone Nanaimo 758-9039.

1962 MG MIDGET, RADIALS, tonneau, mechanically sound, receipts, many extras, $650 or make an offer. 598-2241.

1970 BMW, TESTED RADIAL tires, radio, tape deck, $3300. 382-3398.

ALFA ROMEO ALFETTA sedan, like new, loaded, $7500. Hurry, 748-1492.

'75 ALPHA ROMEO SPYDER, 13,000 miles, $8,000, 382-9894 after 4:30 p.m.

1976 TRIUMPH TR7, WELL maintained, 17,000 miles, perfect condition. 388-9573.

'72 MG MIDGET, SUMMER AND winter radials, hard and soft top and tonneau, $1700 firm. 383-7593.

'69 FIAT 124 SEDAN, LOW MILEage, clean and well maintained. $1,000. 652-3820.

'72 MERCEDES BENZ, 250 AUTOmatic, 57,000 miles, asking $5600. 595-1114.

1973 TR6
Good shape, $3,950, after 5, 479-8535.

MUST SELL '58 METROPOLItan. Runs well, 25 to 30 m.p.g. $375. 384-6592.

'65 MORRIS 1100, GREAT CONDItion, $500 firm. 477-5019.

1976 CORVETTE, $9200. O.B.O. 592-2937.

1970 TR6, RE-BUILT MOTOR, RAdials, $2,200 or best offer. 382-2027.

'71 FIAT, 128, GOOD CONDITION, with some rust, $500. 382-0898.

154 TRUCKS, BUSES and VANS

1972 GMC SUBURBAN
Immaculate condition throughout, owned and driven by one person. Must be seen to be appreciated. Complete with stainless roof rack and trailer hitch. City tested and completely tuned up this month. A steal at $2500. Call Dave at 385-7751 "work" or 382-8068 "Res." to test drive.

DIVING? CAMPING? CARRYing? '74 Ford 1 ton Club Wagon Window Van. Power steering, power brakes, finished interior, 42,000 miles. Best offer on $3,600. 478-4669 after 6 p.m.

1971 FARGO ¼-TON. JUST finished fixing up. Asking $1320 or best offer. More than that invested in new parts. Also new paint. 656-2688.

1977 DODGE, B200 MAXI VAN, V8, power steering and brakes. Asking $5100 but must sell before end of month so will take best offer. 388-7874, 9 a.m. to 5 p.m.

'69 DODGE VAN, EXCELLENT for camping, 6, burns no oil, 3-speed automatic, body perfect, running condition, tested. Steel at $1050. 478-6021.

1976 FORD RANGER F250, 4X4, camperette, dual tanks, plus many options, 20,000 miles, new condition, $6300. O.B.O. or will consider trade plus cash. 382-5614 after 4.

ESTATE SALE, ONE 1971 GMC Vandura Van with 6 cylinder standard and one GMC Handy Van 1969, 6 cylinder standard. Will sell or trade. 7829 East Saanich Road.

'73 INTERNATIONAL TANDEM, 47,000 miles, 225 Cummins, 13 speeds, aluminum Box, 316 steel bottom, front Michelin radials. 382-8015.

1971 CHIMO VOLKSWAGEN VAN, fridge, stove, bed, carpeting, excellent condition, $3,900 or best offer. 385-5575.

1976 FORD COURIER, 5-SPEED, 27,000 miles, good condition, $3,300 or best offer. Will take Mazda RX2 in partial trade. Dave 595-4434.

'76 DODGE VAN ¾ TON, V8 AUtomatic, power steering, power brakes, custom interior. 382-8921 and 479-4354.

1974 CHEV CHEYENNE 4X4 AUtomatic, low mileage, camper special, winch, good condition. 478-3518.

'73 JEEP WAGONEER 4X4 AUTOmatic, winter and summer tires, 44,000 miles, excellent condition, asking $4500. 386-3668.

'76 GMC ¾-TON PICKUP, ONLY 9,000 miles, V8 automatic, power steering and brakes. $5,195 or best offer. 656-7009.

'73 INTERNATIONAL 1510, 2-TON, 14' deck, steak sides, 345, V8, 2-speed rear, good shape, 36,000 miles, 478-6226.

1976 RANGER XLT F250, 460 CU. in. engine, automatic, power steering, power brakes. Cost $10,000. Quick sale $5,500. 652-4286.

1975 SCOUT 4 WHEEL DRIVE, 4-speed, power steering and brakes, oversize tires. 642-4495.

1977 CHEV SILVERADO, ¾-TON camper special, 350 4-speed, many options. 478-0024.

1969 FORD ¾-TON CAMPER SPEcial, V-8 automatic, top condition, best offer. 384-4471.

1969 FORD F100 RANGER, V-8 auto, radio, $1250. Phone 658-5235 days.

1973 DATSUN PICK-UP, H.D. bumper, canopy, asking $2200. 592-2182.

'75 DODGE VAN, CAMPERIZED, low mileage, excellent condition, $3995. 478-8558.

1972 FORD F-350, REFRIGERated box truck, contact Terry Hills, 478-5534.

1972 DATSUN PICKUP, COMpletely rebuilt, new paint, canopy. Offers. 385-0634.

'77 JEEP CJ5, 5,000 MILES, loaded, immaculate, warranty, $6,600. 592-0766, 658-1020.

'71 GMC ½-TON, 6-CYLINDER standard, $1,800. 386-1591.

1976 1 TON DODGE FLATDECK, 300 series, 13,000 miles. 479-1160.

1974 DODGE 500 (VAN) $3800. Phone 477-4297.

1977 TOYOTA PICK UP, 7,000 miles, $3400. 478-5110.

1971 TOYOTA LAND CRUISER, $2250. Phone 477-7350.

1971 CHEV SHORT BOX, 4X4, 350 automatic. 478-0024.

RARE 1937 CHEV HALF-TON, good running order. 642-3196.

'67 MERCURY ½ TON, 4 SPEED 6, good condition, $900. 385-0450.

1972 CHEVROLET ½-TON PICKup, $1375. 383-0922.

1968 DATSUN PICKUP, OFFERS. 658-8484.

'76 F150 4X4, SUN ROOF, MAGS, very clean, $5900. 384-6246 days.

1957 FORD ½-TON, WELL-MAINtained, $650. 479-6992.

1970 DODGE VAN, EXCELLENT condition 477-0392 or 592-3809.

1962 CHEV ½-TON, $265. PHONE 474-2457 after 6.

1976, 4X4, GMC 11,000 MILES $5600. 722 Russell.

154 TRUCKS, BUSES AND VANS

1975 GMC ½ ton Sierra, 350 auto, PS, PB, radio, air shocks, wide tires, will take import truck in trade, $3,500.

1970 Ford ¾ ton, 4x4, 360, 4 speed, $1,800.

1970 Ford ¾ ton crew cab, V8 auto, PS, PB, tape deck, $2,000.

1969 Ford ¾ ton 6 cylinder, 4 speed, $875. 477-3696.

HURRY!
FORD SUPER CAB ¾-ton pickup 1978 model with low mileage and loaded with various options, including air conditioning. Please contact ERROL RICHARDSON, 595-7096 or 382-7121, Empress Pontiac Buick GMC Ltd. DL01227A.

DISPOSAL OR WASTE TRUCK used for sawdust and shavings, hydraulic compactor type, reliance model 25, 1971 IHCD diesel model 1950 cab-over, tandem axle, 57,000 miles. 743-4242 after hours 656-2676.

1976 DODGE TRADESMAN 100 Van, low mileage, excellent condition, V8, $4800 or best offer. Phone Dan Ray 595-5151 Tuesday-Friday 9-5 p.m. or 479-3376 evenings and weekends.

1973 F250 CAMPER SPECIAL plus canopy, 390 V8 automatic, power steering, power brakes, headers, air conditioning, air shocks, AM-FM cassette. $3500. 652-3643.

1977 FORD ECONOLINE 150 long van. Radial tires, captains chairs, auxiliary heater, auxiliary fuel tank, standard transmission, two toned, 7,000 miles. $6500. 656-1427.

1976 DODGE B100 TRADESMAN Van. 15,000 miles, 1 owner, extras, roof vent, rear seat, ice box, insulation, some panelling, 8 track, $3900. 383-9662.

ENDLESS SUMMER
Completely custom, '74 Ford van, must be seen to be appreciated. $7500 best offer or will deal on a newer van. 478-7489.

MUST SELL, '66 MERC. CAB over, single axle gravel truck, 200 hours on reguilt diesel, 5 and 2, 7 yards Carter aluminum box, 656-1648 or 656-1990.

'75 FORD F250 4X4, 20,000 MILES, power steering, power brakes, 4-speed, camperette, winch, 50 gallon fuel capacity, new wheels and tires. Asking $6475. 477-2532.

'64 FORD ECONOLINE VAN, partially camperized, only 7,000 miles on reconditioned motor, needs body work, $650 or best offer. Phone 382-1668.

1974 GMC ¾ TON PICK-UP, camper special, low mileage, complete with 9'6" Frontier camper, excellent condition. 382-5349 after 5.

1970 GMC 1-TON STEP VAN, motor excellent condition, suitable for camper. Tested. 656-4219. 656-3511.

1975 CHEV. IMMACULATE shape, very clean, must be seen. Offers or trade for TR6. 479-0333 after 5.

1976 CHEV. BEAUVILLE, 12-PASsenger van, 26,000 miles. Replacement value $10,059 sacrifice, $6,900. 595-2312 evenings, 595-7230.

1975 CHEVY WINDOW VAN, 6 cylinder standard, mostly highway driven in excellent condition. $3800. 382-0675.

1975 GMC SIERRA CLASSIC, ½-ton V-8 automatic, power steering, power brakes, tilt wheel and slide back window, $3,825. 642-5895.

'73 FORD ¾-TON, CAMPER SPEcial, dual exhaust, bucket seats, power steering and power brakes, 4-speed. $3,000 or offers. 479-9214.

'77 DODGE B100, STEREO SYStem, 6 cylinder standard, 7 months warrantee remaining, $4500. 386-0848.

'66 CHEV PICKUP, 6 CYLINDER, 1970 model, posi-trac rear end, 4 speed, offers. '65 Landrover, model 88, offers. 478-0125.

'67 INTERNATIONAL 4X4 ½-TON panel. Rebuilt 6 cylinder, 3 speed standard, just tested, $950. 592-9817.

'73 FORD RANGER XL, DUAL tanks with canopy, loads of options. $4,000 or best offer. 385-1148 after 5.

'73 GMC ¾-TON PICKUP, 350 CU. in. 46,000 miles. Power steering, power brakes, automatic. Good condition. 384-2562 after 5 p.m.

'74 TOYOTA PICKUP, EXcellent condition, must sell, mags, radials, canopy, stereo tape deck, 30,000 miles. 477-2257.

'66 FORD ½-TON, V-8 4-SPEED, radio, new tires, new rings, excellent running condition, $875. 652-2196.

UNIVERSAL AND VOLKSWAGEN elevating camper roofs, direct from importer at clearance prices. 385-7970.

71 FORD 4X4, AM-FM CASsette, dual tanks, nice shape, $2600 or trade for Chevelle or Nova. 479-4303 after 5.

1970 INTERNATIONAL, ½ TON with overload springs and canopy, standard. $795 or offers. 478-0601 or 478-7220.

'72 CHEV ¾ TON, SUPER Cheyenne, V-8 automatic, new rubber, excellent condition, many extras. $3,495. 656-2465.

WOW — SHE'S A BEAUT! 1975 Ford Ranger, ¾ ton camper special. Super condition. A steal at $4500. 478-7220 or 478-0601.

SNO-BIRD RECREATIONS LTD.
110 Burnside Rd. East 385-8749
Campers—Trucks—Van Inserts

1975 FORD F100 ½ TON, RED with canopy, 300, 6-cylinder, $3025. 642-5773.

1976 DODGE B100 VAN, EXcellent condition, partially camperized, $5600, evenings, 383-3527.

1963 ¾ TON, GMC PICKUP, good running condition, spare cab and motor, $850. 112-749-6181.

1977 MAZDA 6,000 MILES, EXcellent condition, long box, $3500. 478-7990.

'72 FORD ½-TON, 4X4, 360, 4-speed, $2750 or best offer. 595-2683, after 6.

'72 VOLKSWAGEN VAN, CAMperized, rebuilt engine, new radial tires, very nice, $2995. 382-8015.

1972 9-PASSENGER VW VAN, 2nd motor 33,000 miles, $3300, 1346 McNair St.

FORD F-100, ½ TON, COMPLETE explorer package — 39,000 miles. Radials. $3,995. 478-0601 or 478-7220.

'73 MAZDA PICKUP, MAG wheels, low mileage, $1895. 656-5657.

1952 INTERNATIONAL ½ TON, runs well, fair condition. $300 or best offer. 477-3027.

1974 FORD COURIER, EXcellent shape, $2300 112-743-5050 or 384-3189.

'74 CHEV HD ½-TON, 350 V-8, standard, excellent condition, $2850. 478-8047.

'73 JIMMY, 4X4, SIERRA, winch, roof rack, bumpers, $4800, 478-8047.

'70 CHEV ½-TON, STEP SIDE, short box, V-8, auto, $2000. 592-6217.

'69 FORD 1 TON, NEW TIRES and brakes, cattle box with large hoist. 478-3670.

1977 FORD ½ TON, V-8 AUTOmatic, premium. Phone 385-7631 Evenings.

9176 GMC ½-TON SHORTBOX, 6-cylinder standard, showroom condition, $4800. 479-8429 evenings.

1969 FARGO 900 TANDEM DUMP, and 12 yard box, 250 Cummins, 4 and 4 trans, $6,000, 477-3696.

'73 VW WINDOW VAN, CAMperized, excellent condition. 383-3950.

'70 VOLKSWAGEN VAN Camper, good condition, $1800, must sell. 658-5960.

'64 MERC PICKUP, CANOPY, V-8, 4-speed, ½-ton, $850 or offers. 384-2089, 384-9453.

'69 INTERNATIONAL GRAVEL truck with H-plates, new motor and trans., 652-1788.

'68 GMC ¾-TON PICKUP, EXcellent condition, 350 4-speed, with or without canopy. 382-0094.

'71 DATSUN PICKUP, 49,000 miles, very good condition, $1400 or best offer. 383-0253.

'54 MERC ½-TON, NO ENGINE, body in excellent condition, mags, etc. 477-5809.

TRADE THROUGH CLASSIFIED
DIAL 386-2121

158 TIRES

"National" Radial Tires

Tubeless-Blackwall
Fabric Ply and Bell's

155-12	$34.95 exch.
155-13	$36.95 exch.
165-13	$39.95 exch.

FITS: Honda, Datsun, Toyota Colt, Fiat, Capri, Mazda, etc.

D & D TIRE
1620 BLANSHARD
382-7283

RADIALS PIRELLI CINTURATO 165x14, Michelin 155-14; also Volkswagen. 595-1763.

TWO SUMMER TIRES, H78X15, F.B WW, $15. 595-4055.

160 PARTS, ACCESSORIES

SUN ROOFS

Car, Truck or Van
6 Types in Stock
Expertly Installed
Guaranteed Leak Proof

TOMMY'S Upholstery

Princess at Blanshard
383-8941
For All Your Upholstery Needs

GET THEM BEFORE THEY'RE NOT!
3-SU carbs and manifold; 1 pair SU-6 carbs (needs rebuild). 1 pair fiberglass flared rear VW fenders. 1 front frame including axles for E-type Jaguar; one 3.8 OHC engine, (running well); 1 E-type transmission; assorted gauges and small Jaguar parts. 743-4149, after 5 p.m.

FOR PARTS
1968 Buick LeSabre, 350 auto, $250; 1964 Corvair, $95; 1948 I.H.C. pickup, $175 1953 Fargo 3-ton cab and Chassis, $50; 1966 Chev pickup, 6-cyl. auto, $125; 1967 Rambler Rebel, 6-cyl. auto, $50; Phone 658-5235 days.

1-TON CHEV. REAR END, 4 tires; ¾-panel 1958 International body, no motor; body in bad shape; ½-ton 1952 Chev. truck 6-volt system; two trailers, could be made into utility or boat trailers. 388-5920, Al.

RADIATOR REPAIRS, FAST TOP quality repairs at Maurice's Auto Body, 427 Beta St., phone 386-3381 or 384-8094. Located behind the Burnside Pay and Save Gas Station.

TWO 396 HEADS, $60, 1958-'64 Pontiac or Chev, headers and completed blocks, like new, $75; 273 motor and trans, $175; 283 short block, steel crank, $100; 479-8847 between 5:30-7.

ROUGH — COUNTRY SUSPENSION KITS and Front axle TRUSSES for Chev, Ford and Dodge Pickups. VICTORIA 4-WHEEL DRIVE, 597 Hillside at Rock Bay. 386-6511. D-27898

Why Sell Your Car?
Have your import or domestic engine done by professional rebuilders. Rebuilt engines available. Sea Power and Machine, 656-4341.

B. C. AUTO WRECKING LTD.
Now wrecking most make of cars and pickups, 652-1181.

2 CHEVY 283'S, ONE COMpletely re-built, no miles, one with 30,000 miles, good shape, all worth $700. Asking $500 or best offer. 642-5339.

EDLEBROCK 4-BARREL MANIfold, Holley 750 double pumper one set 194 heads, 307 block, chrome valve covers. 386-0209, between 5 and 7 p.m.

'63 CHEVY NOVA, SS, PARTS OR whole, Camaro front end, hood scoop, bumpers chrome, bucket seats, etc. 384-3708.

39 PLYMOUTH SEDAN DELIvery, offers, 4 Valiant Mags and tires, $150 or best offer, 385-7994 after 6 p.m.

TWO 15 BY 8 GM CHROME smoothies and tires, $45; also 261 and 235 6-cylinder parts, cheap. 382-0797.

PARTS OR WHOLE 66 BEAUmont, sport deluxe 2-door hardtop, 327, 4-barrel, automatic, power steering, etc. 478-4248.

'69 CORTINA FOR PARTS OR whole, good body, no wheels or rearend. Swap for something useful or sell cheap. 384-3855.

WANTED: FRONT SUSPENSION parts for '60 Lincoln, phone 383-2905 after 6 p.m.

FORD 4-SPEED TRANSMISSION, 10,000 miles, two 14" mags. After 5:30, 383-8306.

1970 CHEV BISCAYNE, POWER steering, power brakes, without engine or transmission, $75. 598-3787.

UNICORN CANOPY FOR ANY long box import truck, good condition, $300. 386-0217 after 3.

CANOPY FOR SMALL PICKUP, $200 or best offer. Four Ford rims, size 15, $35. 384-2550.

FOR SALE: 340 HIGH PERformance, $700. 727 auto, $125. 410 posi, $150. 386-8559 after 5.

1973 FIAT 124 SPORTS COUPE, 658-5612, ask for Duane, leave message.

'58 MORRIS MINOR, MOTOR and transmission, whole or parts. 598-3691.

V.W. USED AND NEW PARTS, rebuilt motors $250 and up. Beetle Auto Haus, 509 Ellice, 382-1815.

ROUGRIDER FULLY INSULATed canopy, 8' box. $400. 478-2835 after 5 p.m. Weekdays.

396 CHEV HIGH PERFORMance. Call nights only, 474-1380. 595-6879.

URGENTLY REQUIRED FRONT dash facing for Corvair Corsa or will buy complete dash. 383-6114.

1965 CHEV VAN, NEEDS MOTOR, parts or while. Phone after 7, 384-7482.

1960 MINI, RACING EQUIPPED, no motor or trans., $350 or best offer. 479-7218.

1965 INTERNATIONAL HEAVY Duty 4-speed transmission $75. 642-5015.

WANTED — CONSOLE OF '63-'64 Dodge, 4-speed. 748-1243, Duncan.

8' ALUMINUM TRUCK CANOPY, windows side and back. $150. 382-8670.

75 SLANT 6 MOTOR, 42,000 miles, excellent condition; '67 Dodge Dart for parts. 479-8873.

RECONDITIONED AUTOMATIC transmission for '58-'60 T-Bird, $150 or best offer. 384-0983.

'56 AND '57 FORD PARTS. '63 Nova hardtop, '65 Comet hardtop. 478-6653.

67 CHEVELLE 2-DOOR HARDtop, 67 GMC van, both need engines. 652-2693.

DUAL S.U. CARBS FOR '67 Volvo, clean, new needles and seats, $75, Mark—598-4610, after 6.

SIDE PIPES LONG, CHROME for sale $75. After 5 p.m. 479-7651.

E BODY FRAME CONNECTORS, $100. 386-7036.

WANTED '69 CHEV PICKUP stock radial, reasonable. 642-3360.

'63 VW BEETLE, PARTS OR whole. 477-6858.

8000 POUND WINCH, PTO, $250 firm. 598-3437.

'67 MUSTANG FOR PARTS OR whole. 383-3760.

1964 MGB PARTS, OFFERS, 386-0324.

160 PARTS, ACCESSORIES

SMALL BLOCK CHEV, 194 heads, near new 3-angle valve grind and guides, torquer manifold; Holly 800 spread board with adapter, Mr. Gasket four-speed shifter. Wanted: Tarantula or Strip Dominator manifold. Call after 6, 642-4231.

NEW AND USED JEEP PARTS, used Landrover parts. 477-1784.

FOUR ET MAGS FOR SALE, RIM and tires. 383-0410.

FORD TRUCK EQUALIZER hitch. 384-2890.

'59 MERCEDES BENZ 220S, parts. 384-9032.

FOR SALE: PARTS OR WHOLE 1971 Ambassador. 383-8196.

162 AUTO REPAIRS, SERVICE and TOWING

DARYL's MOBILE AUTO REPAIRS AND SERVICE
At your home or business. 24-hour emergency service. Phone 388-4436.
Special rates for Old Age Pensioners

AUTO REPAIRS. REASONABLE rates, experienced mechanic, fully equipped. 383-3428 after 5.

QUALIFIED HEAVY DUTY MEchanic will do all car repairs, $10 per hour. 652-3357.

VW REPAIRS
Rebuilt motors $250 and up. Beetle Auto Haus, 509 Ellice, 382-1815.

CAR REPAIRS AND TUNE-UPS, all makes, cost below the competition, for appointment 595-1926.

SCRAP CARS HAULED
Associated 478-9571

JUNK CARS REMOVED, $18. 652-4283.

164 AUTO BODY WORK AND PAINTING

RAY PARKER'S PAINT AND Auto Body, free estimates, ICBC claims handled promptly, 30 years experience. 422 Burnside Road East.

CAR SIMONIZING FROM $15, mobile service, also vinyl top and interior, phone Dave at 658-8444.

166 CARS AND TRUCKS WANTED

WANTED TO BUY
TOP QUALITY CARS
DePape Motors Ltd.
779 PANDORA 384-8035

WE PAY
the Highest Prices for Your Clean Used Car
TRY US—YOU'LL BE SURPRISED!
Empress Pontiac Buick GMC LTD.
382-7121 DL01227A

TOP DOLLAR
FOR
TOP CLEAN CARS
Contact:
BRUCE LOCKHART
CORNELL-CHEV-OLDS
3050 Douglas 385-5777

TROUBLE SELLING YOUR CAR OR TRUCK?
CALL or COME INTO
GARDEN CITY AUTO SALES
2978 Douglas 382-9111

CASH FOR LATE MODEL CAR. We also consign.
ESQUIMALT AUTOMART LTD.
480 Esquimalt 382-7195

WANTED: 1973-76 WESTPHALIA Camper. Must be in good condition. 479-4541.

WANTED '65-68 MUSTANG OR Cougar in good shape. 386-3825 after 5.

WILL PAY $2000 FOR SMALL American car, must be in top condition 477-2721.

HANDYMAN WILL PAINT house etc. in exchange for station wagon, 383-5311.

WANTED '67 CHEVELLE SS OR '67 Beaumont SD in top shape. 384-5461.

WANTED, SMALL USED CAR IN very good condition, 598-8192.

168 CAMPERS, TRAILERS and MOTOR HOMES

DOMINION MOTORS
HOME OF
—LAYTON—HOLIDAIRE trailers
—GALAXIE Campers and Canopies
—KIT Campers
—CHINOOK Motor Homes

Air Conditioners
with HEAT UNITS specially priced, PLUS BONUS GIFTS when you purchase before April 30, '78.
ALSO:
Carrier mobile home and office air conditioners at bargain prices. ONLY $495

NEW
1976 28-FT. LAYTON trailer with large fridge, ducted heating, 4-burner stove with oven, blower fan, fully self-contained.
Was $8485 NOW $7795

PARTS, ACCESSORIES
REPAIRS
HOURS OPEN
MON. to SAT., 8 A.M. to 5 P.M.
Dealer Licence Number D-00448A
1703 BLANSHARD ST.
(Across from Hudson's Bay parking lot), Victoria, B.C., 385-5012.

'75 AIRSTREAM 31', COMPLETEly equipped, rear bath, centre bedroom, full L shaped front lounge, air conditioning, 21' awning and many extras. Excellent condition. $18,000. Evenings 598-4425.

30' 5TH WHEEL TERRY TRAILer $9000. 1975 Ford crew cab XLT Ranger P.B., P.S., automatic, radio, 390 motor, $6,500. phone 746-6550.

1976 31' PROWLER. AIR CONDItioner, TV antenna, double windows, twin beds, middle bath, excellent condition. Open to offers. Phone 383-0375.

1976 CUSTOM-BUILT 9' CAMPER, Vanguard plan, sleeps 4, 4-burner stove with oven, 2-way fridge, electric water pump, jacks, like new. $2700 or best offer. 477-3695.

MOTOR HOME 20', SLEEPS 5, 5000 miles on new engine, fully equipped, chemical toilet, radio, all utensils. Offers. 478-1564.

17' SELF-CONTAINED TRAVElaire including awning and TV antenna, excellent condition, $2,950. 386-8526.

REMOVABLE 6-PART COOKING unit, ideal for van or canopy, $125. 477-3201.

EUROPEAN SOFT TOP TENT trailer, with add a room, kitchen unit, sleeps 8. $900. 478-2884.

AN OPPORTUNITY
1974 Vanguard 25' deluxe trailer, absolutely as new. $7495. 656-4223.

16½' ARISTOCRAT LAND COMmander, many extras; excellent condition. $3,500. 479-2877.

8½' 1973 VANGUARD CAB OVER camper, sleeps 4, excellent condition. $1800. 595-3882.

13' TRAVEL TRAILER WITH porta potti, clean condition. $1100. Phone 478-0752.

1969 CHEV VAN SHORT BODY, 6-cylinder 90% camperized. 16,354 miles, rising solid roof. 598-2835.

VW CAMPER, UNIQUE DESIGN, sleeps 5, tape deck. $2,500. Phone 382-6426.

CAMPERIZED SMALL BUS. ASKing $2.00. 385-5554.

8' CAMPERETTE, VALUE $900, offers. Phone 477-1468 after 6.

UTILITY TRAILER, LIGHT weight, $75. 385-7150, 5-7 p.m.

CANOPY FOR SHORT BOX PICKup truck, $150. 385-3965.

168 CAMPERS, TRAILERS and MOTOR HOMES

Coastline's
NEW LOCATION
3388 Douglas
(Across from Suburban Motors)
FEATURING INSIDE:
1978
TRAVELAIRE TRAILERS
—13 FT. Toilet model for small cars. Only 1330 lbs.
—17 FT. Family man's trailer comes equipped with fridge, furnace, toilet, split sleeping for six.
—30 FT. REGAL ROYALE — What a trailer. You can see the quality. Comes with tub, forced air furnace, sleeps six. Bring your trade on this one.
—23 FT. RUSTLER, centre door, rear bath, sleeps seven, twin dinettes, ducted heat, big windows, turkey size oven, a real home on wheels at a super price.
—22 FT. MINI-HOME
Just come and see this motorhome. When you see this classic mini you won't be able to resist it. It's got the luxury and quality that motorhomes twice its price offer.
SEE TRAVELAIRE 1ST THEN YOU'LL HAVE SOMETING TO COMPARE.
REMEMBER WE'RE OPEN SUNDAY'S 1-5 P.M.
COASTLINE TRAILER CENTRE
D-28172
382-6102

Fennell's
TRAILER SUPPLIES LTD.
PROPANE — REPAIRS AND APPLIANCE SERVICE
Custom Building and Van Conversions
Large Parts and Accessories Store
652-3941
Mon.-Sat. 9 to 5
Sun. 12 to 4
6459 Patricia Bay Hwy.

BOB'S
MOBILE HOMES LTD.
25 Crease 386-3623
DL 00414A
SPECIAL 1 ONLY
32' NOMAD 5th wheel, fully equipped, double insulation, storm windows. $8995
PARTS SPECIAL
10% OFF on most items until Mar. 31

IMPALA CAMPING WORLD
APOLLO
OTTO
BOLER
LIONEL
WINNEBAGO
FLEETCRAFT, SUNDOWNER
HOLIDAIRE, LEISURECRAFT
CANOPY TOPS — ACCESSORIES
PAT BAY HWY., SIDNEY
656-5504 MDL 248B

'78 OKANAGAN
MOTORHOMES — CAMPERS
TRAILERS — CANOPY TOPS
Parts and Accessories
— REPAIRS —
"We Install Hitches"
OPEN 9 a.m.-6 p.m. MON.-FRI.
LOGAN'S RV SERVICE CENTRE
650 Burnside near Douglas
384-0213 D-00287A

DOGWOOD TRAILER SALES
PARTS — PROPANE
WESTERN WILDERNESS Campers
WILDERNESS KOMFORT Trailers
2630 Deville Road
Highway 1 at Millstream
478-6841 DL 00421A

SINGLE PERSONS DELIGHT
Fully self contained, 1970 house trailer, 26', new carpets and curtains. Storage shed and 10x10 awning included. All in good condition. Set up on pad or can easily be moved. An economical way to beat the cost of living. Must sell. 384-2890.

BOAT LOADERS FOR CAMPERS and mini homes. The easy way to carry a boat. 478-3796 and 478-2754. 8' CAMPER FOR RENT OR lease, weekly or by month. Reasonable rates. 652-1541.

21' KUSTOM KOACH, SLEEPS 6, propane furnace, stove, oven, fridge, hot and cold water, shower, toilet, furniture, velvet upholstered walls redone. Phone after 5, 478-2651.

1977 WINNEBAGO MOTOR home, 20', sleeps 6, with full facilities, thermo heat, dual air conditioning, many extras, 18,000 gentle miles. Mechanically perfect, sacrifice at $15,000. 388-4413.

RENTALS
BOOK NOW FOR SUMMER
386-3464
PEDEN R. V. LTD.

1976 GMC FUNCRAFT MINIhome, 13,700 miles, AM radio, CB, 8-track stereo, Burgler alarm, toilet, AC DC power conversion. Seen at 2107 Dowler Pl. 383-0659 before 6:30 p.m.

11 FT. TRAVELAIRE CAMPER, three-burner propane stove, and fridge, sani pottie, $1800, with four jacks, four tie downs. 478-9473 after 5.

'73 RANGER XLT 360, POWER steering, power brakes, plus 11' Edson Skyliner camper, completely self-contained, must be seen. Offers on $7000. 478-7444.

CAB OVER CAMPER SUITABLE for small truck, 6' box, has ice box, 3 burner stove, sink, 8 gallon water tank, wired for 110. 592-7594.

UNIVERSAL AND VOLKSWAGEN elevating camper roofs for vans direct from importer at clearance prices. 385-7970.

ARE YOU MOVING TO CALgary April 3rd or 4th? Need a 5'x12' closed utility trailer at nominal rent? Phone 479-5186.

17½' VANGUARD TRAILER, AND add-a-room, 3-way fridge, toilet, oven, sleeps 6, $2,900. 4160 Morris Drive. 479-5392.

1965 CAMPER 10'6", COMPLETEly self-contained and equipped. Good clean condition. (112) 743-5288.

VANGUARD TRAILER 13', EXcellent condition, 3 burner propane, small car can haul. Asking $1325. 478-1142.

RENT 19' MOTORHOME, SLEEPS six, new units, cheap rates. 478-6368.

73 — 22' LAYTON TRAILER, fully self-contained, new condition, phone 479-0875 or 383-0284.

MOTOR HOME FOR RENT — BY day, week and month. 479-6344 and 479-3505.

8' CAMPERETTE, 4690 WEST Saanich, sleeps two extras, $750. 479-6583.

23' SILVER STREAK, IN PERfect condition. Just like new, all appliances. 595-1728.

1977 25' TERRY, LIKE NEW, live-in accommodation. Complete with extras, $8700. 479-0144.

8' ALASK CAMPER $300 722 RUSsell.

8' ALUMINUM FULLY INSULATed canopy, $325, 592-9897.

TENT TRAILER FOR SALE, $200 or best offer. 384-9863.

WANTED GOOD USED TRAILER with toilet and shower. 477-3526.

CANOPY FOR IMPORT TRUCK, good condition. $250. 383-3753.

168 CAMPERS, TRAILERS and MOTOR HOMES

PEDEN
RECREATIONAL VEHICLE LTD.
VANGUARD
MOTORHOMES — CAMPERS
TRAILERS — 5th WHEELS
VAN CONVERSIONS
FRESH TRADES
'74 21' Taurus tandem $4495
'74 21' Vanguard 5th wheel $6495
'69 8½' Vanguard camper, heater $1495
'73 8½' Vanguard fridge, etc. $2395
'77 11' Vanguard deluxe, shower $6495
Parts And Accessories Store
See our complete stock of all components used to build, renovate or equip your camper, trailer or motorhome. All at reasonable prices.
REPAIRS — RENTALS
Van Tops Installed
PEDEN R.V. LTD.
386-3464
2855 QUESNEL ST. D-01950A
Behind Empress Pontiac Buick

101 LIONELL HARDTOP TRAILer. 478-9186.

169 MOBILE HOMES and MOTOR HOMES

10 MIN. FROM WOOLCO
12x48, covered deck, treed lot.
12x54 add-on, covered deck, nice!
12x55, fireplace, 8x25 add-on, bar!
12x68 add-on, full deck, reduced.
12x68 add-on, 2 sets patio doors.
12x68 12x25 add-on, 2 fireplaces, 4 appl., 2 sheds, furnished. Luxury!
14x70 new; 5 appl., furnished, deck.
22x40, fireplace. Nice sundeck.
24x42 Fantastic view, 4 appl.
24x44 Beautiful! Working fountain.
20x45, 5 appl. Beautiful corner lot.
24x52, 4 appl. Enormous lot, $75 m
24x52 New. Mt., water views. Private
Homes are beautifully landscaped on large lots! Priced to sell! Terms to suit. Buyright 474-2154.

"TWIN OAKS"
A modern mobile home community located 5 KM from Gov't offices. Separate family and adult areas. All amenities close by. All services underground. Your choice of new 14' or 24' homes. Hydro bus 1 block away. Landscaped lots with each home.
Buy Right DL01927 474-2154
Trans Can. (Hwy 1) Langford

ACT FAST ON THIS ONE AND BEAT THE HIGH COST OF ACCOMMODATION
Reasonably priced 2-bedroom mobile home, immaculate condition. Furnished. Appliances. Located in established trailer court in downtown Sidney. Swimming pool and laundry. Walking distance to all stores and services. Ideal for retired couple or young family. Immediate occupancy, $9,500 or near offer. Phone Ron Thiel, 656-4441.

TRI-WAY MOBILE HOME PARK
12x68 Safeway Manor. This is a deluxe home throughout with a large livingroom, 2 bedrooms, with an additional room for your convenience. Utility room with washer and dryer, frost free fridge. Situated on a beautifully landscaped space easy to maintain. Adults only. 384-8791, DL-01297-A Kramer Holdings Ltd.

SPRING IS HERE
Let us help you celebrate with a new or used home of your own ranging from $4,900.
Phone this No. right now
478-8303
HAPPY VALLEY HOMES
2681 Sooke Rd.
DL 00832A

QUALITY DOUBLE WIDE 2 BED and den, bath and a half, full wall to wall carpet, view location. $23,900, including 1 yr. site rent. Also 14x70 deluxe 2 bed., 2-bath, all major appliances. A super home. Viewing by appointment. Admiral Homes Ltd. 478-6434 or 478-0034. D01343A.

LAST CHANCE
Before listing with Realtor. 3-bedroom Neonex home, furnished, fireplace, skirted and garage. On your own ¾ acres, Cobble Hill. Possession April 15th. $34,000. 656-8314. Larry. 743-9609 evenings and weekends

1974 12X62, 2 BEDROOM HOME. Close to Langford shopping and highway, large addition giving 20x20 lounge, pets allowed. 4 appliances, tool shed, secluded yard, lots of parking. Open to offers. Call after 6:30 p.m. 478-1668. Easy financing arranged.

COUNTRY LIVING AT A LOW price, 12x56 Chieftain by Viscount. Located at Pedder Bay, pad rent $59, 10x24 Cabana with spare bedroom, porch and large closet, some furniture included. Offers on $12,000. Call 478-7994.

FOR SALE BY OWNER, 24'X52', fully furnished, double wide, in Lannon Creek park. 3-bedroom, 2-bathroom, custom built sundeck and carport. Landscaped, tool shed. Phone 384-2876.

MOUNTAIN AND LAKE VIEW
Beautiful setting on a new 24x52 with FM RM, wet bar, Roman bath ensuite, carpeted, furnished, sundeck! Buyright. 474-2154.

2-BEDROOM MOBILE HOME IN Sooke Adult Park. Overlooking marina. Fridge, stove, drapes, rugs. Glass sundeck, hardtopped and lawned. Also storage shed. $17,500 firm. 642-5301, after 6.

'75 12X68 BENDEX, ADULT SECtion in Goldstream Park, franklin fireplace, workshed, landscaped. Price negotiable. Call 478-6897 after 5 p.m.

'77 CHINOOK MOTOR HOME, 19', P.B. P.S., cruise control, V-8 automatic, fully self-contained, immaculate, under 1500 miles, asking $18,500. Phone 112-743-5937.

DESPERATE TO SELL 1975 12 by 68' mobile home, presently in Mill Bay park. First reasonable offer takes. 474-1657, weekdays after 6.

10X45 NASHUA MOBILE HOME with skirting, fully furnished newly decorated, well situated on a nice pard in Sooke, 10x10 metal shed included $5600. 642-4444, 382-6651.

MOVING—MUST SELL 12X68 Monarch 2-bedrooms, fridge and stove, fully skirted, large porch. Phone 478-5359 or 478-3263.

$9500!!
Fantastic home! Large L.R., D.R., fireplace, city bus, furnished, shed! Cal now Buyright. 474-2154.

14' WIDE
TRIANGLE HOMES (Victoria) Lt.
D.L. 01668A 478-1774

MUST SELL BY APRIL 1ST, IMmaculate 12x56 Embassy, loaded with extras. 478-8192.

MONARCH, 3 BEDROOM 24 BY 52, mobile home, 10 by 16 workshop, landscaped. 478-3147 after 5.

12X68 2-BEDROOM MOBILE home, excellent condition. 642-5569, 383-4973.

1961 35X8 MOBILE, $3,500, ON pad in Colwood. 478-1421 or 474-1938 ask for Joe.

MUST SELL BY MAY, 12X62 Paramount, all offers considered, 478-6963, 479-1077.

FOR RENT, DOUBLE WIDE trailer, 3 bedrooms, fridge and stove included, $275. 478-1173.

GOV'T PAYS COMMISSION!
12x68, $12,200. Buy Right, 474-2154.

175 HOTELS

NOW AVAILABLE
1204 Yates Street
Spacious accommodation near downtown. Everything supplied. Daily from $12.50 single, or $15.50 double. Weekly or monthly rates also available. Children welcome. 383-0742 or 386-2812.

178 SUMMER HOMES, COTTAGES, RESORTS

SKI WHISTLER
Condo's by day or week. Garo, Box 190, Whistler. 932-5385.

RENT JUNE 1978 LARGE FOURbedroom waterfront house on Brentwood Bay. 652-4260.

181 TOURIST ACCOMMODATION

CONTAINED TOURIST ACCOMmodation, families couples, ladies. Lovely clean home. $5 per person. 382-6841.

190 ROOM AND BOARD

COUPLE BLOCKS UNIVERSITY, 1 block bus, gorgeous large room in childless quiet prestige home. Suitable for cheerful non-smoking female. Every comfort and convenience. Includes breakfast, you fix. Also lunch when desired. Snacking privileges. Heavily stocked kitchen. Evening meals not included except by occasional invitation. $165 month. 592-9273.

OAK BAY GUEST HOUSE
1052 Newport for Senior Citizens. Single room with private bathroom. Also single room with toilet and basin (share bathroom). 598-4330, 598-3812 8 a.m.-6 p.m.

BOARD AND ROOM GORDON Head area. Parking available, working persons preferred. Phone 477-4211.

CRAIGMYLE
Excellent meals, 1 mile from town, daily rates available. 595-5411.

CLOSE TO UNIVERSITY, BRAND new, private furnished sleeping room, with full kitchen facilities, $120 per month. 384-8075 pager 560.

FOR UNIVERSITY STUDENT OR working man. Comfortable. 592-7484.

NICE ROOM, HOT PLATE AND fridge, quiet street, Darwin Ave., $110. 386-6283.

193 ROOMS TO RENT

LUXURY ACCOMMODATION OFfered to retired, non-smoking person in prestigious home, Rockland district, large sunny room, furnished or unfurnished, use of living room with fireplace and arboretum, enjoy our lovely garden, 3 excellent meals plus afternoon tea served daily, laundry service included, asking $300-350 monthly, call 598-8378.

FAIRFIELD BY THE SEA
Bachelor accommodation. Single room, furnished. Share TV, lounge, bathroom, utilities included. $125. 386-7347.

LARGE FURNISHED BEDROOM, wall-to-wall modern kitchen, no pets or children. Available now. $130. 383-2882.

NEWLY RENOVATED SINGLE room includes utilities, hotplate, bed, table and chairs. Near buses, Vic West area. $130. 384-5605.

$80 FURNISHED, CARPETED, share kitchen, bathroom and laundry. 384-5725, 383-9683.

AVAILABLE APRIL 1, FURnished room, share bath, $95. Gentleman preferred. 386-0998.

$75 FRIDGE, HOT PLATE, UTILIties included, 1325 Kings Road, 652-1034.

LARGE BEDROOMS IN COMMUnal house, near downtown. From $135 including utilities, 598-6854.

197 HOUSEKEEPING ROOMS TO RENT

TWO-ROOM SUITE, SHARE bath and kitchen. One large suite, share bath. Both clean, nicely furnished and carpeted. Females only, 386-0065

UPPER FLOOR, RENOVATED home, bright spacious, 3-room and 2-room unfurnished apartments. Share bath. 465 Lampson or phone 385-0024.

NEAR CRAIGDARROCH CASTLE. Quiet location, suitable student or working person. No pets, utilities paid, share bath. $95 and $121. 592-2265.

CLEAN, FULLY FURNISHED housekeeping room, with kitchenette, fridge and stove, 3 blks from the Bay, 478-0915.

LARGE FURNISHED LIGHT housekeeping room, all utilities, separate kitchen $110 a month, 383-4387.

DOWNTOWN, EVERYTHING supplied, stove, fridge, quiet, working man or active pensioner. 711 Johnson.

1-BEDROOM SUITE ON SELkirk, $200 includes utilities. In 5-plex, separate entrance. No children. 383-7088.

ROOM FOR WORKING MAN, day shift, close to Woolco and bus, cable TV, $120 per month, 386-0769.

NEAR FORT-COOK, FRIDGE, stove, sink, cablevision, fully furnished. 384-5920.

QUIET ROOM FOR MALE PENsioner with fridge, stove and sink, $90 a month. 477-4149.

FAIRFIELD FURNISHED rooms, fridge, sink, stove, carpeting, share bath, 386-8133.

YOUNG PEOPLE TO SHARE house in James Bay. After 5, 383-2622.

RITZ HOTEL — DOWNTOWN
Elevator Service TV lounge
710 Fort. 383-1021

FAIRFIELD, NEAR STORES, laundry park and buses, fireplace. 385-8206.

ROOM FOR MIDDLEAGED OR elderly lady, Carberry and Fort. 477-5878 after 4.

2-ROOM BACHELOR, $85, fridge, stove, mature man only. 1116 North Park, 383-1995.

SIDNEY, COMFORTABLE FURnished room, kitchen-washing facilities, close shopping, 598-7823.

FAIRFIELD FURNISHED rooms, fridge, sink, stove, carpeting, share bath, 386-8133.

HOUSEKEEPING SUITE FOR rent, $135. 383-9627.

FAIRFIELD AREA. FURNISHED, private, quiet person only. 382-0535.

FURNISHED ROOM, LINEN SUPplied, 1515 Vining. 595-6226.

ONE ROOM TO RENT, AT 2593 Vancouver St. Rent $80. 384-3890.

200 APARTMENTS TO RENT UNFURNISHED

Complete Property Management
(A Div. of D. F. Hanley & Assoc.)
Reasonable Rents
1. 1-Br units — Fort St. near Richmond. Mr. Smith, 595-5827.
2. Large 2 plus 3-Br. units—Modern block. Mrs. Swanbeck, 383-6995.
3. 1-Br. unit left — Constance Ave Mr. Thompson—384-7204.
4. 1 plus 2-Br. units — 803 Esq. Rd. Mr. Stuart, 388-9893.
5. 1 plus 2-Br. units — 1138 View St. Mr. Townsend, 383-2637.

GORDON HEAD TOWNHOUSES
Available immediately, spacious 2 and 3 bedrooms, private patio, 1½ baths, finished rec. room, washer and dryer, minutes from School and shopping. Family oriented living. no pets. 1-year lease. Professionally managed by Edecom-e Properties. $300-$340. 477-5422 anytime.

PANDORA HEIGHTS
1220 PANDORA AVE.
Large luxurious 2-bedroom suite, wood burning fireplace, large private balcony, 3 blocks from downtown, adult oriented. Available immediately. 386-2669 or 382-2012.

IDEAL FOR SHARING
Spacious townhouse, likely costs less than 2 single apartments. Offers much more. 2½ bedrooms, 1½ bathrooms, laundry room, fireplace, storage room, patio, fenced back yard, unusually well finished carpets, drapes, stove, fridge; 5 minutes downtown. $350 a month. 388-5043 weekdays.

SANSAR APTS.
1140 HILLSIDE
1 modern spacious 2 bedroom suite, $260 and 1 bedroom suite. $200, available. Convenient location. All facilities. No pets. Manager—385-0456.

1- AND 2-BEDROOM SUITES TO rent in Colwood area, all utilities included, close to schools, Shopping Centre and Recreation arena, short walk to Esquimalt Lagoon $250 and $300 a month. Phone 478-5040.

SHELBOURNE AREA
Available April 1st, 1 bedroom suite in the convenient location near Hillside, renting for $185 per month, please call 592-1761. Adults only, no pets.

CAMELOT
3820 SHELBOURNE
1-bedroom, w-w, free heat and parking, $202. Adults, no pets. 477-4330.

SIDNEY SEASIDE
Large 1-bedroom apartment. Overlooking bird Sanctuary. Controlled entrance. Stove, fridge, drapes, rugs. Available immediately. 656-1284, 656-2433.

NICE 2-BEDROOM APARTMENT near Sears, $170 includes heat and water. Children welcome. Available April 15th. Phone 595-0897, 592-9416.

IN ESQUIMALT, 1 BEDROOM, $153. Phone 385-4101 after 4 p.m.

200 APARTMENTS TO RENT UNFURNISHED

JAMES BAY — 2 BEDROOMS — 1½ baths, large balcony, w-w carpet. Clean as a whistle — stupendous views, sea and park. Pool and sauna, underground parking. Available now. Rent $304.00.

2 BEDROOM WELL DESIGNED SUITE. W-W, bright as a penny, well located. Near shops, close to Oak Bay Junction. Selective style block. Available April 1st. Rent $223.21. 595-3350.

BACHELOR SUITE — WELL LOCATED. Near shops, bus, medical buildings, churches. Available Apr. 1st. Rent $84.82.

OAK BAY — EXTREMELY CONVENIENT compact suites. Close to supermarket, stores, bus, shops, Rec Centre. 1 BDRM. and 2 BDRM. Rent from $178.68-$214.50. Available now and April. To View Call 598-7979.

OAK BAY — 1 LARGE BEDROOM APARTMENT — Central location. Walking distance to shops, et al. Available April 1st. Rent $160.00.

david burr ltd.
655 Fort St. 384-9335

984 McKenzie
"YOUR PLACE"
Discover for yourself why this building is 90 per cent full in the first month. We have much to offer in this architect designed building set on 3 acres of treed Property.
—Double glazed windows
—Wallpapered kitchens and
—Bathrooms
—Tennis court
—Covered parking
—Mirrored closets
—Large balconies
—1 BEDROOMS from $195
—BACHELORS from $170
MR. BRIDGE — 479-5754
Amblewood Developments

WESTCOAST COURT
755 Market St.
Corner of Hillside and Blanshard
OPEN HOUSE
Daily 10 a.m.-6 p.m.
1 Bedroom $195-$218
1 Bedroom and den $250-$255
2 Bedroom $265
Luxury rental accommodation at a reasonable rate.
Adults only building, no pets.

CHILDREN WELCOME ONE SMALL PET
One Month Free Rent
Large 2-bedroom suite. New building, 859 Carrie Street, Esquimalt. For further information please call Resident Manager, 382-8090, Office 384-9793.

LORD ESSEX
240 Simcoe St. 382-1082
2-bedroom suites from $244.25
1-bedroom plus den from $209.25
1-bedroom suites from $194.25

LORD MICHIGAN
235 Michigan St. 384-3040
2-bedroom suits from $234.21.
For further information please contact Brown Bros. at 385-8771.

VIC WEST
Small children welcome. One and two-bedroom suites, from $185. Heat and cable included, wall to wall carpets and drapes, ocean and mountain view. Corner suites. Phone 386-9654.

TWO AND THREE BDRM SUITES. All utilities paid. Children O.K. Immediate occupancy. Close to Stores. Goldstream Golf Course. Call 474-2090 Caretaker.
British American Realty Ltd.
385-1431

FREE RENT
to March 31
3-bdrm. condo, w-w carpeting throughout. 1½ baths, washer and dryer included. $350. 592-7884, 477-5488.

DIFFICULT WORLD
Come to the quiet, and security, space and dignity of 1002 McKenzie — large 3½ rm. - 1 bdrm apt. for $217 — April 1. Dickie Agencies Ltd. (382-4312) Res. manager 479-0444.

UPPER FORT ST. AREA
Available April 1st. Very nice 1-bdrm. suite. Renting for only $189.62 per month. Very handy location. For further details phone 598-3609. Adults only, no pets.

ELDON PLACE
Now offering $50 moving-in bonus. Bachelor to 3 bedroom, heat, hot water and cablevision, heated pool, swirlpool and dry sauna, also games room. Near Woolco and Woodward's. Call 386-0614.

OAK BAY
183.00 per month. One bedroom ground floor. Available April 1st.
JACK MEARS
OAK BAY REALTY LTD.
RENTAL DEPARTMENT—598-3321

LARGE 1-BEDROOM CONDO, parking, extra cupboards, breakfast nook, parpurator, glassed-in balcony with sleeping facilities, adjacent to James Bay Square, $250. Negotiable. 388-5840.

THE SENTINEL FOR THAT BETter apartment, only because of transfers, now have 1 and 2 bedroom for the 1st of May, phone 385-1249.

VICTORIAN APT.
2111 SPRING RD.
2 bedroom, $200; 1-BR from $160. Parent with child welcome. Res. Mgr., 383-6989.

1-BDRM., $210
1037 WYCHBURY
New, block, extra large suites. Quiet street. Available immediately. Phone 388-6682, 592-4429.

BAY-COOK ST., MODERN charming clean, spacious bachelor suite with Murphy bed. Fridge, stove, heat, water, parking included Quiet mature person, $170. 382-5240.

THE HAIDA
1165 Yates Street. Deluxe 1-bedroom suite, well appointed, convenient to town, mature adults, available April 1st or May 1st, $193.60. Manager 382-0788.

LARGE 1200 SQ. FT. 3-BEDroom, 2 bathrooms, balcony; wall-to-wall throughout, suitable for mature family or sharing adults. 595-5749.

ESQUIMALT, 3 BEDROOM suite, $270; 2 bedroom suite, $225; elevator, balcony, quiet building, heat, cablevision included. 479-5205, 386-2730.

$221.20 COUNTRY SETTING
Nice quiet 2-bedroom in small block, stove, fridge, carpet and drapes, laundry space in each apartment. 595-1247, 478-4601.

MAY 1ST, TWO ONE-BEDROOM suites, one bedroom suite, $184, corner suite with balcony, $187; heat, cable, drapes and appliances included. 383-4880.

QUIET COMFORT
1-bedroom, ocean view, pool sauna, covered parking, etc. On Michigan Street. 592-0730.

VIC WEST, 1-BEDROOM SUITE, near bus stop, sauna, heat, cable and parking free, reasonable. Mature people. 386-7245.

2-BEDROOM, SEPARATE ENtrance, wall-to-wall carpeting, available now. 383-6024.

NADEN 1-BDR. VACANT
386-3231 John 477-8096

6 MILE MOTEL, 497 ISLAND Highway, units to rent with fridge and range, $145-$165. 595-5339.

200 APARTMENTS TO RENT UNFURNISHED

PRINCESS PEMBROKE APTS.
1020 Pembroke St
(By Athletic Park)
New Building
Children Welcome
Close to Town, Schools and Shopping
W to W carpets, Drapes, Large balconies, Elevator, Controlled Entrance.
NO PETS
1-Bedroom Suites $175-$220
RESIDENT MANAGERS
MR. AND MRS. J. BRANT
382-9454
Anytime
Anyone viewing suites during the month of March will be elegible for draws on:
1. A toaster-oven
2. Set of dishes.
To be drawn March 31
Chateau Rockland Apts. Ltd.

BROWN BROS. on BLANSHARD
"People Helping People"
NEW
THE CHARLES DICKENS
Spring is here, and what could be a nicer change than a bright new suite on the Gorge waterfront. Situated beside a parklike setting, yet only a few minutes to downtown and major shopping areas. The bus stops almost at your door. Priced to rent with heat included:
One bedroom from $203
Two bedroom from $285
See our resident manager for a special move in bonus. Please call 388-6448 or Brown Bros. Agencies at 385-8771.

STOP
Looking for a new, clean building with the best rates in town? Compare us! Five minutes from town on bus route. Children welcome. Included in rent is your parking, water, and most importantly heat (saving you approx. $30.00 per mo.). Also, ask about our lease plan.
VIEW TODAY
NEED A RIDE?
We can pick you up to view.
Craigflower House
899 CRAIGFLOWER
Call 384-1101, 385-7389
TOD HACKETT
Construction Ltd.

1-BR. FROM $195
2-BR. FROM $240
Large spacious suites. Vic West bus at door. Wall-to-wall broadloom. Heat, parking and cablevision included. Two elevators. Front and rear controlled entry. Call manager 388-6614.

ON THE OCEAN
DUNSMUIR HOUSE
831 Dunsmuir Rd.
QUIET ATMOSPHERE
Adults Only
Harbour View — Spacious Suites
Res. Mgr. 388-4943, 385-7918

WATERFRONT
Christie Point Apts., Admirals Road and Craigflower, 2-bedroom apts. in parklike surroundings. Available immediately. No pets. This is a bird sanctuary. From $208 includes heat, cable TV, 385-0644, 382-0848.

3-BDRM., $289
Available May 1st
Nearly new block, 2320 Quadra. Heat and parking included, sorry no elevator, 388-6897.

YORK MANOR
James Bay. Newer building 1 BR. and Bachelor suites. Cable, parking, laundry room, storage, swirl pool. Phone Res. Man. 388-7226.

VIEW TOWERS
One bedroom and bachelor suites for rent. Sauna and swirl pool. Phone 8 a.m. to 4 p.m., Monday to Friday 382-0922.

$220
Large 2 bedroom, ground floor, separate entrance, new wall-to-wall carpet, heat, April 1st, 741 Admirals, Suit 1, 383-3110.

904 CARLTON TERRACE
Available April 1st. Esquimalt 1-bedroom apartment, $214 includes all utilities, call for appointment, 382-9329 2-4 p.m. or after 6 p.m.

ESQUIMALT
Two bedroom and one bedroom, good view, children welcome, handy for Naden or Yarrows, 385-4832, 385-1047.

CITY CENTRE
Older, comfortable, clean block, garden area, $140-$175. 386-6829, 598-4060.

LANGFORD — GOLDSTREAM Avenue, 2-bedroom suite, fridge, stove, heat and cable included. 595-1490.

1 BEDROOM APT., CLOSE TO Jubilee Hospital, Fridge and stove. Available May 1st. $180 per month. 592-1049 or 743-2646.

SPACIOUS BACHELOR SUITE, Fernwood-Pandora area $159. Phone Mr. Wayte 479-5639 evenings and weekends, 386-8866 days.

SUNNY GROUND FLOOR, 1-BEDroom suite, quiet residential area, Esquimalt, on bus route, all utilities, $185, 386-6474 or 383-8344.

AVAILABLE APRIL 1ST, THREE bedrooms, stove, fridge, $275, all utilities included. 595-6784, 388-6489 between 5-10 p.m.

1 BEDROOM SUITE, PARTIALLY furnished, shared bathroom, $135, 383-4082.

SELF CONTAINED 1 ROOM, fridge, stove, utilities included, $125, 1325 Kings Road, 652-1034.

DELUXE 1 BEDROOM SUITE, wall to wall, no pets. Available April 1st, 382-9995 or 386-2871.

2797 CEDAR HILL AT HILLSIDE. Studio, one bedroom, heat and cablevision included. 598-8749.

HILLSIDE AREA. 1-BEDROOM unfurnished apartment for rent. 595-4231.

FAIRFIELD 1 BEDROOM SUITE suit single working girl. 598-6096.

200 APARTMENTS TO RENT UNFURNISHED

BROWN BROS. on BLANSHARD
"People Helping People"
FIRST CHOICE IN APARTMENT RENTALS

BACHELOR SUITES
$159.00 Skyline Gorge, 2925 Qu'Appelle Street.
$150.00 Russell Apts., 1813 Chestnut St., semi furnished.
$160.00-$180.00 Prince Charles 215, 217, 219, 221 Gorge Rd. E.
$170.00 Greenleaves Apts. 2523 Wark Street
$140.00 Ellery Apts., 837 Ellery St.

ONE-BEDROOM SUITES
$180.00 Blackwood Manor, 2664 Blackwood Ave. at Hillside.
$195.00-$225.00 Campus Court, 1641, 1631 McKenzie Ave., Tennis Court.
$230.00 Caprice Apts., 429 Linden Ave.
$211.25 Carriage House, 1020 Burdett Avenue.
$208.00-$227.00 Charles Dickens, 243 Gorge Road East
$143.77 494 Superior Street.
$204.50 Continental House, 464 Lampson Street.
$192.00-$206.25 Don Quadra Apts., 3244 Quadra Street.
$190.00 Ellery Apts., 837 Ellery Street, Child welcome.
$210.00 Gordreau Apts., 129, 131, 135 Gorge Road East. Pool, Sauna, Swirl Pool.
$250.00 Orchard House, 647 Michigan. Fifteenth floor, excellent view.
$171.40-$184.48 Greenleaves Apts., 2523 Wark Street.
156.73 Groton Manor, 550 Quadra St.
$180.75 Highlander Apts., 2151 Haultain Street.
$160.00 Hollyview Arms, 1180 View St.
$166.25-$176.25 Lord Nelson Apts. 1615 Belmont Ave.
$184.25 Louise Apts., 1143 Pandora Ave.
$215.00-$225.00 Manchester Court, 565 Manchester St.
$190.00-$220.00 Prince Charles, 215, 217, 219, 211 Gorge Rd. East.
$169.10 No. 2-2624 Quadra St Heat included.
$210.00-$240.00 Redwood Park, 155, 157 Gorge Rd. E. Pool, Sauna and heat included.
$143.77 No. 3-494 Superior Street.
$170.86 Savannah House, 955 Cook Street.
$186.00 Sierra Villa, 547 Niagara St.
$198.87 Skyline Gorge, 2925 Qu-Appelle Street.
$195.00 Thornwood Manor 1028 Inverness. New.
$200.00 Wellington Manor, 1670 Fort St.
$221.20 Westminster Court, 955 Humboldt St.

TWO-BEDROOM SUITES
$295.00 Westfield, 1024 Fairfield Road.
$450.00-$475.00 Village Oaks, 2125 Oak Bay Avenue.
$206.20 Royal Commodore, 715 Vancouver Street.
$275.00-$325.00 Redwood Park, 155, 157 Gorge Rd. E.
$225.00 No. 2-2622 Quadra St. Heat included
$300.00 406-1009 McKenzie Avenue. Pool, Sauna, Swirl Pool, Tennis Court.
$260.00-$310.00 Prince Charles, 215, 217, 219, 221 Gorge Rd. E.
$219.81 Oakmount Court. Heat included.
$295.00-$305.00 Manchester Court, 565 Manchester Street.
$235.00-$295.00 Gordreau Apts., 129, 131, 135 Gorge Rd E. Pool, Sauna, Swirl Pool.
$210.90 No. 5-1321 Fernwood Avt. Children welcome.
$256.00 Don Quadra Apts., 3244 Quadra St.
$295.00 Campus Court, 1631, 1641 McKenzie Avenue. Tennis Court.
$275.00 Blackwood Manor, 2664 Blackwood at Hillside.

THREE-BEDROOM SUITES
$525.00 Village Oaks, 2125 Oak Bay Ave.
$380.00-$395.00 Cambella Villa 229 Ontario Street. Townhouses across from school and playground.
For further information please call Brown Bros. Agencies, 385-8771.

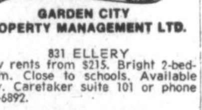

GARDEN CITY PROPERTY MANAGEMENT LTD.

831 ELLERY
Low rents from $215. Bright 2-bedroom. Close to schools. Available now. Caretaker suite 101 or phone 388-6892.

CLOSE TO TOWN
Huge 4 bedroom family home situated close to all amenities. Pets welcome. 388-5194.

1226 JOHNSON
Centrally located new 1 and 2 bedroom suites in quiet apt. 384-0132

MALAHAT
3-bdrm. unfurnished mobile home. Fridge and stove. Country living.

625 — 626 GOLDSTREAM
Lovely 3-bdrm. townhouse in Colwood.

611 ADMIRALS
Suites available immediately $199 up. Utilities included. Child welcome. Central Esquimalt. 382-6512, Caretaker.

3390 VETERAN
2-bedroom duplex with large kitchen, covered parking, lawn, appliances, $285.

791 PANDORA
1- and 2-bedroom suites. City centre. Newly painted and carpeted. 384-1449 between 4-10 p.m.

2409 VANCOUVER
2-bedrm. upper triplex. Available immediately.

742 LAMPSON
2-bedroom suites in large clean apt. block. 384-3738.

DINGLEY DELL
Must be seen, lovely 2-bedrm. condo. Fridge and stove. Storage area. $300.

WEST BAY TERR.
Cosy 2-bedroom 4 plexes. Available immediately. Children and pets welcome. Washer and dryer facilities. 384-1282.

Ste. 202-920 Hillside, 388-5194

1-2 BEDROOMS, NICE VIEW. Quiet, clean, well controlled building, elevator and laundry facilities. Drapes, carpet, stove, fridge, storage, balcony, cablevision, heat, water, parking. Close to shopping centre, bus, parks, Esq. Senior Citizens Centre. Adults only, no pets. 382-2221.

LORD STANLEY MANOR
1350 Stanley Ave. between Fort and Pandora. 1-bedroof suites, from $199, for appointment, call 595-4128.

AVAILABLE APRIL, VIEW NOW, one and two bedrooms, quiet, clean and well controlled. First two months ½ rent, will pay local move. Adults only. Phone the congenial managers at 382-0652.

QUIET WATERFRONT
2-bedroom suite, newly decorated, reasonably priced. Adults only building. Sorry no pets. Contact Manager 388-6806.

BEAUTIFUL WATERFRONT. Bachelor, 1 and 2 bedroom. Reasonable. Utilities included. 385-6853, 592-7678.

DOWNTOWN, CLEAN ONEbedroom apartment, $165, 1322 Broad Street. Not suitable for children or pets. 386-3928.

ADMIRALS ROAD, ESQUIMALT ONE BEDROOM APARTMENT, $140, AVAILABLE IMMEDIATELY. 385-3261.

JAMES BAY — VACANT 1 BEDroom, close to everything, 1-bedroom from April 1st. 385-5930.

TWO BEDROOM $181, ONE BEDroom $151, Esquimalt, 384-4995, 383-5179.

1-BEDROOM BASEMENT SUITE, separate entrance, carpeted, near bus and park, 386-3008, 386-0134.

ADULTS ONLY, ONE BEDROOM suites $178, $182, $190. Heat and cablevision, close to town, 382-5888.

VIC WEST, BRIGHT THREE room suite, $125, suit mature lady. 477-5796.

200 APARTMENTS TO RENT UNFURNISHED

Treelane Estates
$235
PER MONTH — ONE BEDROOM
Apartments
Are now available in Victoria's newest twin towers — Tree Lane Estates. Why pay rent for a hole-in-the-wall today when you could be moving into an exciting new complex for as little as $235 per month, one bedroom — tomorrow?
Treelane Estates
103-105 Gorge Rd., features the latest in interior design, up-to-the-minute amenities, controlled access, color co-ordinated kitchens and baths, brand-name appliances and quality broadloom and draperies throughout.
The Features
Are built-in tool Saunas, Swirlpool, Recreation and Hobby Rooms, Roof Gardens, Observation and Entertainment Room. Spectacular views and country-like setting just minutes from downtown.
Town Houses
Are also available from $295 per month; penthouses from $350 per month; 2-bedrooms from $410 per month.
COME IN
Any day and see for yourself. Our charming hostesses will be pleased to show you the sights.
103-105 GORGE RD.
OPEN HOUSE DAILY
MON.—THURS.—10 A.M. —9
FRI.—SAT.—SUN.—NOON TO 5
388-5332 (no appointment necessary)
Concord

BROWN BROS. on BLANSHARD
"People Helping People"
PRESENTING THE PRINCE CHARLES
(215, 217, 219, 221 Gorge Road East)
This brand new development offers you a choice of four separate buildings designed for your living comfort.
Situated in the quietness of the Gorge Waterway, yet only a few minutes from town and major shopping areas. Bus stop direct to town just a short distance from your door.
Waterfront suites present a magnificent view of the Gorge waters.
Do you own a small pet? We have a special pet lease to accommodate you.
Open daily for viewing, please see resident manager.
We offer you a special move-in bonus — 50 per cent off your rent for the first two months.
Bachelor suites from $160.00.
One bedroom suites from $190.00.
Two bedroom suites from $250.00.
For further information please call Brown Bros. Agencies at 385-8771.

LARGE AND LUXURIOUS
Compare Our 2-BDRM. UNITS
FEATURING 1100 sq. ft., and 2 4-pce. bathrooms while they last!
2-bedroom, $325
1-bedroom, $265
CALL 477-6548 TO VIEW
TOD-HACKETT CONSTRUCTION LTD.

ASCOT HOUSE
1537 MORRISON STREET
By Oak Bay Junction
Only one — 2-bedroom suite left in this nice new bldg. with elevator, rent $260. Phone 595-6278, 12-7 p.m. or 385-0991 Ans. Service. No children or pets.
GREENBANK DESIGNS LTD.

WASHINGTON CO-OPERATIVE
373 Burnside Rd. E.
(An Adult Oriented Building)
A share purchase will qualify you for government assisted rental rates in this attractive building. Two 1-bedroom and one 2-bedroom suites are available now. Your small pet would be welcome. For further information call Hugh Creighton at 388-6691.
ROBERTS INVESTMENTS LTD.

NIAGARA COURT
535 NIAGARA
One bedroom, starting $192.25 includes heat, cable, parking, sauna, swirl pool. One block to James Bay Mall. Near park and sea. Will consider small child, no pets.

PRINCESS LOUISE
310 ROBERT
Child welcome. Large bright one and two bedroom apartments. Reasonable rent. Heat, hot water, cablevision, parking, fridge, stove, drapes, wall-to-wall included. Good bus route. Before 6, 478-5550, after 6, 384-5320.

QUIET SUITE — CORNER. Estevan and Duplex, large living room and bedroom. Small dining area off kitchen with window. Retired person or couple. Wall-to-wall throughout, drapes, cablevision, laundry and parking. Near bus, shopping. No pets. $225. May 1st. 592-4622 days, 592-6119 eves.

BRAND NEW TOWNHOUSE
near Fisherman's Wharf. Living-dining room with fireplace, quality kitchen with large eating area, 3 bedrooms and den, 1½ baths. Patio garden; $375. Phone 595-2833 or Eves. 592-2961.

APT. FOR RENT, FAIRFIELD area, single persons only; all self-contained. 384-1846.

200 APARTMENTS TO RENT UNFURNISHED

"YOUR PLACE"
QUADRA WOODS
4038 Quadra
This quality complex set on 3 acres of treed property can offer you something different. Quiet and comfortable suites and only 10 min. from downtown. Tennis court, sauna and w-swirlpool available.
1 bedrooms from $205
2 bedrooms from $265
Mr. Harris 479-5688
Mr. Darling 479-0119
Mr. Dolnanty 479-8746

McKENZIE MANOR
1010 McKenzie
Large comfortable suites in desirable location. Bus stop at your door and only 10 min. to downtown. All amenities including billiard and sauna.
Bachelor from $175
1 bedroom from $190
2 bedroom from $260
MRS. HENDERSON, 479-6486

Fairfield
We have a 2-bedroom suite available in this desirable area. Close to downtown yet a short walk to Beacon Hill Park. This adult building features suites with 30" ranges and refrigerators, controlled covered parking, deluxe carpets, ensuite plumbing and much more.
For appointment to view by private showing please contact:
MRS. MURRAY 384-1776
MRS. VOLK 688-8855

350 Linden Apts.
Two choice suites will be available for March in this newer building. An area which is quiet yet close to town and the park. Bright and spacious, both these 2-bedroom units will give you the comfort and convenience you desire.
2 bedrooms from $280
MR. PATTERSON 385-0742

1022 PANDORA
DOWNTOWN
Brand new and centrally located with bright suites and large balconies. Deluxe kitchens, carpets, double glazed windows; underground parking available.
Bachelor from $170
2 Bedrooms from $280
MR. TREMBLAY 384-6436

630 Head St.
A quiet building centrally located in Esquimalt. LARGE SUITES WITH BALCONIES — controlled entrance — wall to wall Drapes.
MR. McCALLEN 386-0083

855 Ellery St.
This family designed building located close to schools has a choice of 1-2 and 3-bedroom units available. Large, bright suites with balconies and all amenities.
1 Bedroom $200
2 Bedroom $243
3 Bedrooms $287
MRS. PERKINS 382-2942
AMBLEWOOD DEVELOPMENTS

ORANGEWOOD MANOR
4026 Quadra
Attractive 2-Bedroom Suites for April Occupancy
ENJOY OUR MANY FEATURES
—Fully broadloomed suites
—Equipped workshop
—Beautiful sunny indoor pool
—Roof garden with a view
HANDY LOCATION
—On a downtown bus route
—Convenient to all main roads
—Shopping close by
OPEN FOR VIEWING DAILY
Call Res. Manager, Suite 208
479-3223
CONCORD

NO EXTRA CHARGES
OLYMPIC COURT
1 Br. apartment, next to Gorge waterway. Cable, heat, hydro, water, parking included. Mature tenants for quiet enjoyment. Close to bus, shopping centre, golfing. Large patio, modern appliances, fine carpets, breezeway entrance. Res. Mgr. 386-9043. British American Realty Ltd.

$161. JUBILEE. 1 bachelor Apt. Stove, fridge, heat, water, cablevision included. No pets or children. April 1st.
$123. JAMES BAY. Bachelor Apt. On ground floor of older home. Includes heat, stove, fridge, water. No pets or children. Avail. now.
$224. ESQUIMALT. Park-like setting. Lovely large corner 2nd heat, water, cablevision, parking heat, water cablevision, parking included. No pets or children. Close to bus, shopping. Avail. now.
PEMBERTON, HOLMES LTD.
1000 Government St., 384-8124

UNIVERSITY GARDEN HOMES
2 and 3 bedrooms, close to shopping and schools, 1½ baths, family room, cablevision, includes stove and fridge, heat, hot water, drapes, parking, spacious lawns. Children welcome; no pets. 595-5313.

MAY 1ST, JAMES BAY, QUIET street and building. 2 bedroom $240. 1 bedroom $199. Both on top floor, includes heat, hot water, parking, wall to wall, drapes, fridge and stove and balcony, elevator laundry facilities available. Mature adults only, no pets. References. Phone 385-8081 from 9-5.

NEW WALL-TO-WALL AND drapes, freshly decorated, bachelor, 1-bedroom and 2-bedroom suites in James Bay area. Parking and cablevision supplied. Controlled entrance. Rents range from $160-$240 with guarantee of no increase for two years. Adults, no pets. 592-9516.

1 Bdrm Suites
1 BACHELOR
Deluxe, carpeted, with balconies, sauna, rec. room, cable, controlled entrance. Resident manager 382-4419 anytime, available now, or April 1st.

GORGE AREA, NEAR BUS, character, one-bedroom, garden apartment, appliances, wall-to-wall, drapes, heat and shower. Private entrance and parking. Adults only. No pets. Available immediately. 384-6504.

1 AND 2-BEDROOM SUITES FOR rent, fridge, stove, drapes and wall to wall carpeting included. Children welcome, close to schools, shopping centre and recreation centre, Colwood area. Phone 478-5040 or 642-4498.

3-BEDROOM, MAIN FLOOR suite, wall to wall, lr. and br. laundry, fireplace. Near schools and shopping, utilities included, available April 1st. $350 per month. Phone 595-1671 or 477-0171.

Are you looking
for a 1-bedroom suite in an adult-only building? $175-$195. To view, call resident-manager, 383-9602 or Realspan Properties Ltd., 388-6454.

FAIRFIELD
Attractive one-bedroom, appliances, curtains, carpets, all amenities except hydro included. $249. Close to park, sea and shopping. 592-3323.

ONE- TWO-BEDROOM, ONE 3-bedroom, large, heated, carpeted, apartment. Available. Centrally located, $240 and $278. Children welcome. 384-2944, days.

BACHELOR DELUXE, THE BELgrove, 1505 Belcher, corner Oak Bay Avenue, $170. Hardwood, third floor, free laundry, elevator, bus, suitable for single lady. 598-6571.

JAMES BAY, ONE BEDROOM AT $190 and one 2-bedroom at $237.24, across from park, 430 Michigan, 385-9358, April 1st

OLDER DECOR APT. BLDG.
1 bedroom self-contained suite, close to town and bus, $175 Phone Key Developments Ltd., 388-4253.

BEAUTIFUL VIEW
1-bedroom, pool, sauna, swirlpool, near Government Buildings and park. 388-5286.

2-BEDROOM APARTMENT $157. Married couple. Near Naden 383-9857.

HILLSIDE LARGE BACHELOR suite, heat, cable, water, parking, $160 a month, 383-8394.

BRIGHT, LARGE 1 BEDROOM, close town and bus 595-2977, 385-9578.

200 APARTMENTS TO RENT UNFURNISHED

SEASPRAY PROPERTIES LTD./ REALTORS
386-3124
"THE APARTMENT SPECIALISTS"

SOMERSET PLACE
1180 FORT (NEAR LINDEN)
This NEW building is on the bus route. Close to school and corner stores, yet you can walk to town with ease. Also FEATURED are large 14x30 rooms in basement; available for storage. Workshop, etc. at minimal extra charge. Call caretakers Mr. and Mrs. Morrison at 383-7093.

CENTRAL VIEW MANOR
1147 VIEW
This building is close to all buses, stores and is just minutes away from downtown. Very comfortable suites with wall-to-wall carpeting, drapes and deluxe appliances. Building also features controlled entrance and an elevator. Located in QUIET NEIGHBORHOOD. Rents from $190.00

HILTON HOUSE
790 Dominion
Large apts., W-W carpeting, drapes, controlled entrance, easy parking and a helpful caretaker. Children welcome. Schools close by.
1 Bedroom from $190
Call Caretaker Mr. and Mrs. Berg to view 382-7806

CEDAR HILL PL. APARTMENTS
Located close to a major shopping centre and to the golf course. Dishwashers are available. Some suites have unique bubble windows.
1 BR. from $210.
Call caretaker Mr. Godard 595-6040

GREENWOOD MANOR
1255 Verdier Ave. BRENTWOOD
A new building one block from shopping centres on a quiet street behind Post Office. To view call Mrs. Klassen 652-1954.
1 BR from $190.
2 BR from $235.

SUNNY LANE APTS.
3255 Quadra
OPEN HOUSE SAT. - SUN. 1 - 5 P.M.
Be the first tenant in this new apt. building. Large suites with good size balconies, nestled among the trees in a quiet scenic setting on Quadra, just above Tolmie.
BACH from $180.
1 BR from $195.
2 BR from $260.
For more information call Seaspray Properties

AND HERE ARE A FEW MORE TO CHOOSE FROM

BACHELOR
$185. — 902 Caledonia
$195.—1333 Pandora
$165.—1015 Kings
$160.—946 Balmoral.

1 BEDROOM
$205.— 2902 Washington
$205.—1333 Pandora
$180.—925 Esq. Rd
$210.—1368 Pandora

2 BEDROOM
$270.—1368 Pandora

Ask about our selection of Townhouses and Duplexes.

386-3124
OFFICE HOURS
MON.-THURS. 9-5
FRIDAY 9-8
SATURDAY 9-5
AFTER HOURS PHONE:
KIM 385-8310
DENNIS 382-7806

BRENTWOOD TOWER
1 BEDROOM $205
2 BEDROOM $250
Heat included in rent.
Lots of extra parking, swirl pool sauna. Parklike grounds with garden plots for the enthusiasts.
— FOR VIEWING —
West Saanich Rd. at Verdier Ave. Res. Mgr. Mr. Macleod 652-3437. Westgate Rlty. 388-9941, 479-5910.

1-BEDROOM SUITE, THIRD floor, upper Fort Street. Elevator, carpets, drapes, cable, heat, hot water, balcony. No pets. $197 per month, 1-7 p.m. Phone 595-3379.

885 OLD ESQUIMALT RD. APT. 2-bedroom beautiful corner suite, only $220. Mature adults, no pets. 477-7026 or 383-0888.

BRENTWOOD BAY
Available now. 2 rms. with bath. $100 per month. Suit single person. 386-6275, pager 2826.

WINDSOR COURT APTS.
252-254-258 Gorge Rd. E.
WISHES TO INVITE YOU TO VIEW OUR SPACIOUS APTS. AND RECREATION FACILITES.
ENTER YOUR NAME IN THE DRAW FOR TWO $50.00 WOODWARD'S GIFT CERTIFICATES TO BE DRAWN MARCH 31, 1978.
Our 3 Resident Managers will be only to glad to show you all facets of the complex.
1-bedroom suite from $195.00
2-bedroom suite from $255.00
Bachelor $175.00
Includes use of 50' indoor swimming pool — saunas — swirlpool — squash court — tennis court — universal gym.
Heat included.
Adults only. No pets.
For further information or appointments please call Resident Managers anytime.
Mr. and Mrs. Hand — 383-5059
Mr. and Mrs. Squire — 384-3363
Mr. and Mrs. Pepperall — 384-6305
or Mr. John Johnston 386-3692
Office Mon.-Fri. 388-4555
McArthur Park Estates

NOW READY Waterfront
UP TO 3 MONTHS FREE RENT
During First Year!
OCEAN FRONT APARTMENTS AND TOWNHOUSES
1-BDR FROM $185
2-BDR FROM $200
2-BDR TOWNHOUSES FROM $325
3-BDR DUPLEXES, 2½ BATHS, FAMILY ROOM, FROM $375.
QUIET, BEAUTIFUL SPOT WITH GOLF, FISHING AND BEACHCOMBING, ONLY 30 MINUTES FROM VICTORIA, 5 MINUTES FROM SOOKE VILLAGE. ALL SUITES HAVE FRIDGE, STOVE, AND DRAPES. SOME HAVE BUILT IN VACUUM, DISHWASHER AND FIREPLACE, AND BALCONY. SORRY NO PETS. LIMITED ACCOMMODATION FOR CHILDREN IN DUPLEX UNITS ONLY.
OCEAN VILLAGE
Roscoe Development Corp. Box 674 Sooke, B.C.
Phone 642-5254 (24 hours)
OPEN HOUSE NOON TO 5 DAILY

FREE Heat & Cable
Close to Stores, Schools
Covered parking available
Children Welcome!
BACHELOR OR 2-BDRM
CLOVERDALE TOWNHOUSE COURT
991 CLOVERDALE
Contact Manager Ste 101
OPEN TO VIEW 12-7 P.M.
PHONE 385-0814
or 385-0391 ans. service
GREENBANK DESIGNS DIV. LTD.

LORD HARLEY APTS.
3220 Quadra
Mayfair Area
Available April 1st. 2 Bedrooms from $278. Swimming pool sauna, hobby room, recreation room.
Mature Adults — Sorry No Pets
Call Mr. Salon 386-3711
Park Pacific

FORT-PANDORA
Walking distance to town. Mature adults only. No pets or children please. 1 bedrooms from $190. 2 bedrooms from $260. 598-2394.

JUBILEE
1939 Lee Ave. behind Safeway near Hospital. One and 2 bedrooms, 1 bachelor. Suit mature older people. No Pets. Sauna and whirl pool. 595-1210.
Kilmarnock Holdings Ltd.

Downtown New Apt.
909 Pembroke St. (Cor. Quadra)
Lge 2 BR's from $244
Lge 1 BR's from $177
Phone 384-7165 — 592-3444

WHY RENT?
Grosvenor Place
1342 Hillside Ave.
Call
JOE MANTON 382-5211
PETER MASON 477-9318
Roberts Investment Ltd. 388-6611

PARLIAMENT BUILDINGS, Inner Harbour two blocks. Large 1100 sq. ft., quiet corner, two bed., 1½ baths, apartment in 1½-year-old building. Excellent storage in suite. Automatic defrost fridge. Rent includes heating and hot water. Adults only. Resident manager, 384-4471. Elevator. 260 Michigan.

HALF A MONTH'S FREE RENT, 1 and 2-bedroom, cable, central location, children welcome. 384-4849 384-4455.

ADULTS. 2-BEDROOM. SPAcious modern suite, phone 595-3531.

SEASPRAY PROPERTIES LTD./ REALTORS
1911 QUADRA 386-3124

PARK WEST
55 BAY ST.
PARK ADJACENT
EXERCISE ROOM
SAUNA
SPACIOUS SUITES
This adult building is adjacent to large park with tennis courts. The exercise room is complete with good equip. and sauna. Many suites have pleasant views of the park and some with view of Inner Harbour.
Call caretaker Mr. or Mrs. Waher 382-4770.
1 BR from $195.00
2 BR from $240.00

MACAULAY EAST APTS.
WATERVIEWS
SWIMMING POOL
WHIRLPOOL
HEATING INCL.
CABLE INCL.
1 BR from $195.00
Come rent with us at Macaulay East Apts. Large suites with all the amenities you could want including an excellent billiard room, good caretakers and lots of parking, call Mr. Gribling, caretaker at 385-8967 or call at 948 Esquimalt Rd.

MACAULAY NORTH APTS.
—HEAT INCL.
—SPACIOUS SUITES
1 BR from $195.00
2 BR from $265.00
This building is situated close to shopping but in very QUIET location. Many suites have excellent VIEWS and are spacious. Tenants also have the use of swimming pool, whirlpool, sauna in adjacent apt. block. To view call Mrs. Alwood at 382-5622 or visit building at 980 Wordsley St., just off Lampson at Esq. Rd.

386-3124
OFFICE HOURS
MON. - THURS. 9-5
FRIDAY 9-8
SATURDAY 9-5
AFTER HOURS PHONE:
KIM 385-8310
DENNIS 382-7806

YOUR PLACE
1366 HILLSIDE
—Consider something different designed for owner occupants with over 1000 sq. ft. of living. City convenience and close to Hillside Centre.
—Each suite features 30" self clean ovens, 15 cu. ft. 2 door refrigerators, thermopane windows, plush carpeting and colourful wall coverings.
—Rooftop gardens with views, workshop and games room.
—Unique floor plans include 1 bedroom with den, 2 bedroom 2 level suites and 3 bedroom.
—To view these desirable units with rents starting at $285. per month please call
Rental Office 388-6234
MRS. VOLK 658-8855
Amblewood Develpments

$150
Craigflower and Tillicum area, deluxe bachelor suite in small apartment block, on main floor with your own entrance. Cable, hot water, heat, drepes, carpets, parking, appliances and laundry. No children or pets please. To view 388-6536. Available April 1st.

HILLSIDE SHELBOURNE AREA
Available April 1st, a very pleasant 1 bedroom suite in this convenient location opposite Sears. Rent is $210 per month. For further details please phone 598-4196. Adults only. No pets.

AVAILABLE IMMEDIATELY, near downtown, 2315 Dowler at Queens, 2 bedroom, $270. 1 bedroom $220 includes Hydro, wall-to-wall, drapes, elevator, guest room, parking, small quiet controlled entrance building. To view 478-6354.

NEAR JUBILEE HOSP. INDOOR POOL
Available April 1st, is a 1-bdrm. suite in this prestige building, renting for $208 per month. Please phone 595-3205, 595-0864. Adults only, no pets.

VIC WEST
2-bedroom from $230, 1-bedroom and den, $195; Carpets, drapes, fridge, stove, heat, cablevision included. 5 minutes from downtown, bus stop at door. 478-0225, 384-6383.

$162 — AVAILABLE MAY 1ST, extra nice smaller 1-bedroom on top floor in quiet building. On Pandora. Only suitable for quiet older tenant. No pets. Please phone 598-8443.

1-BEDROOM SUITE, NEW, LIVing room, bathroom, bedroom, separate entrance; for rent. No pets. 479-9503.

ONE BEDROOM SUITE, prefer middle-age person, private entrance, $140 monthly, includes heat, water and lights. 388-4116.

2-BEDROOM BASEMENT SUITE, fridge, stove, utilities included. Burnside-Holland area; child welcome. $220. 479-7778.

BEACON HILL PARK
Small 2-bedroom townhouse, fireplace, washer, dryer, etc. $300 per month. 388-9036.

CENTRAL SAANICH. 1-BEDROOM apartment, electric heat, $150 per month. Phone 479-3615.

2 BEDROOM SUITE, $196. INcludes heat. View Royal area. 595-6243, 479-0825.

BROWN BROS. on BLANSHARD
"People Helping People"
FIRST CHOICE IN APARTMENT RENTALS

REDWOOD PARK
(135, 157 Gorge Rd. E.)
Want to make a change? Tired of the same old place? Why not make your spring move to a bright, fresh suite in Redwood Park featuring a full-sized swimming pool, sauna, covered parking, and sundecks? Available immediately, one and two-bedroom suites from $220.00 and $285.00, heat included. Please call 382-6407.

VILLAGE OAKS
(2125 Oak Bay Avenue)
Quality construction throughout. Locate close to the village shopping area. Two and three-bedroom suites priced to rent from $425.00 to $525.00. Sorry, adults only, no children or pets

MANCHESTER COURT
565 Manchester Road
Quiet area just off the Gorge. Close to downtown and major shopping areas. Very large suites, heat included. Dishwashers in all two bedroom suites. Priced to rent one bedrooms from: $205.00. Two bedrooms from: $270.00.
Please call resident manager at 388-5740.

GORDREAU APTS.
129, 131, 135 Gorge Rd. E.
Enjoy the quiet of the Gorge waters while you enjoy a swim in the beautiful full size pool, or relax in the swirl pool and sauna. The suites are large with a full sized balcony. Price to rent from $190.00 for one bedrooms and from $235.00 for two bedrooms. For appointment to view please call 382-0981, 383-6436 or 383-0530. Further information call Brown Bros. Agencies Ltd. at 385-8771.

CAMPUS COURT
1631-1641 McKenzie Ave.
Something just a little different, a little nicer than the ordinary. Situated in the University District close to all shopping and on bus route. Covered parking available, and for your enjoyment a tennis court.
One bedroom from $195.00
Two bedroom $300.00
To view please call 477-8517
For futher information contact Brown Bros. Agencies at 385-8771

FREE ONE MONTH
Rent Includes Hot Water and Heating
Quiet established, near new block, 843 Craigflower, 1 and 2-bedroom suites. Adults only, no pets. Sauna and pool table, table tennis, on bus route. Close to shopping. For information call Res. manager, 385-4132; Office 384-9793.

WATERFRONT
Seagate, 707 Esquimalt Rd., on Victoria's Harbour waterfront with a very large indoor-heated swimming pool and hydro therapy pool. Mature adults only, no pets. Available April 1 or May 1, Large 1 bedroom top floor suite facing park, $195. Includes heat and cablevision. Resident Manager, 383-1731 or 388-6100. Diamond Developments Ltd.

TWO BDRM. SOOKE TOWNHOUSES, SECLUDED LARGE GROUNDS BUT WITHIN WALKING DISTANCE OF TOWN. CHILDREN WELCOME. RENT TO INCLUDE HEAT, LIGHT, WATER IF DESIRED FROM $250 P.M. IMMEDIATE OCCUPANCY. PHONE CARETAKER 642-3249 OR BRITISH AMERICAN REALTY 385-1431.

Madrona Manor Apartments
195 ASHGROVE ST.
Near Jubilee Hospital, one bedroom suite, Phone 595-5583 or 598-8755.

CLOSE IN
Modern one and two-bedroom apartments. Ideal for middle aged or older. Reasonable. No increase two years. 477-7884 or 383-5604, 7 to 9 a.m. 5 to 7 p.m.

ATTRACTIVE ONE BEDROOM suite, available May 1st, top floor, $190. including heat, cablevision, parking, locker, electric fireplace, beams, wall-to-wall shag, drapes, plenty of closet space, Esquimalt, young child welcome, no pets. Resident manager 385-8592.

1-BDRM., $177.25
879 ESQUIMALT RD.
Newly decorated and carpeted 3rd floor suite. Heat, cable, parking included. Available immediately, 388-5736.

SWIFTSURE APTS.
540 RITHET ST.
Available April 1st
1-Bedroom Suite
Bachelor Suite, $150
384-2276 and 383-7637

IN MODERN SPANISH STYLE home, spacious 1 bedroom, walk-in level, fireplace, wall to wall patio, sea view. Quiet couple or working person. Completely private, utilities included. 478-4741 after 6. Occupancy Open.

ADMIRALS ROAD - EASTWOOD GROUND FLOOR, LARGE ONE-BEDROOM SUITE, COVERED PARKING, HEAT, CABLE, $177 PER MONTH. AVAILABLE IMMEDIATELY, 385-3261.

TWO BRIGHT 2 BEDROOMS, $225, heat, water included, wall-to-wall, close to town and buses, available April 1st and May 1st. 382-7395.

$177 PER MONTH
1-bedroom apartment, heat, cable, parking included. 944 Tattersall Dr. 478-9123, 385-2078.

COOK-HILLSIDE
1- and 2-bedroom apartments, available now or April 1st. Very quiet modern building, cable, parking, etc. 382-0271, 385-6075.

LOVELY 1 BEDROOM APARTment suitable for elderly lady, walking distance to Shopping Centre. Phone 592-9240.

SIDNEY
Pleasant 2-bedroom apartment, $250, adults only, manager. 656-4838.

NICE 1-BEDROOM, STOVE, fridge, heat included, $155, available April 1, Esquimalt Road. 479-4081 or 382-0897.

THREE SUITES, TWO BEDrooms, one bedroom. Adults, no pets. 385-9628.

UNFURNISHED ONE-BEDROOM suite, includes everything, $200 a month. Phone after 5, 383-2603.

SMALL 1-BEDROOM, UTILITIES included, $160, Johnson Street, 382-5537.

BACHELOR SUITE
$141; heat, cable included; quiet building. 479-5205

F. W. STAPLES
(Div. of Halycon Realty Ltd.)
388-4243
After Office Hours:
479-9177 388-5716
"WE TRY HARDER"
Why bother moving if it's not for something better? Save time, we have a large selection of apartments and townhouses for rent in all areas of the city. The following are some of our buildings.
1. VILLAGE GREEN
Suite 2 — 420 Niagara St.
2. LOCHSIDE MANOR
7840 Lochside Dr.
3. QUEENS COURT
1134 Queens
4. WHITECAP MANOR
343 Simcoe St.
5. THE TREE HOUSE
1229 Pandora
6. INVERNESS MANOR
960 Inverness
7. PRINCESS ANNE APTS.
1118 Balmoral Rd.
8. PRINCE ALBERT MANOR
1025 Kings Rd.
9. THE DONNEGAL
2539 Dowler Place
10. QUEENSTON MANOR
1017 Queens
11. DUNDAS MANOR
404 Dundas

BEACON HILL PLAZA
151 St. Andrew's, 140 Douglas
Beacon and Simcoe
Across from Beautiful
Beacon Hill Park
—woodburning fireplaces
—penthouses with lofts
—private gardens with generous patios, cedar trellises, arbors
—spectacular views of ocean, mountains, harbour, parliament buildings and park
—(live in Victoria's finest apartments), close to ocean waterfront and downtown shops — across from beautiful
Beacon Hill Park
ADULT ORIENTED
BY APPOINTMENT 384-5242

DOWNTOWN ONE MONTH FREE RENT
—1-bdrm. suite, $220
—New building, unique design.
—Carpets and drapes.
—Underground parking.
—Close to everything.
—Children welcome.
477-7872 or 477-3065

FREE RENT FOR APRIL
—Children welcome
—convenient location
—2 bedrooms $250
DOWLER MANOR
2549 Dowler
Res. Mgr. 384-7792

HILLSIDE AREA
Between Cook-Quadra
Available now or April 1st. 1-bedroom Apts., some with view. Renting from $185 per month. (ALSO AVAILABLE APRIL 15TH, A 2-BEDROOM SUITE, RENTING FOR $226. PER MONTH. FOR FURTHER DETAILS, 386-0112. ADULTS ONLY. NO PETS.)

JUBILEE AREA — ON BUS line. Large, bright, 2-bedroom basement suite in older apartment block. Fully carpeted, separate entrance. Rent $225 per month. Available now. 598-5794 after 5 p.m.

LARGE BACHELOR APARTment, overlooking the Gorge on Gorge Road, 1 block from shopping centre, bus to downtown at door, mature adults only, no pets. Available April 1st, phone 382-4534.

ESQUIMALT CLOSE IN
Rosalma, 4½ rooms, W to W, elect. frig. and range. Sea view. $220. (Heat, hot water, parking, cable). Mar. 1. Dickie Agencies Ltd. 382-4312 (res. mgr. 382-1140).

ADMIRALS ROAD, NEAR Naden one bedroom apartment with balcony and view, first two months occupancy at ½ rent, excellent laundry and parking facilities. Call 384-3985

LARGE MODERN 1 BEDROOM, $182, 1, 2-bedroom, $224, heat, hot water, cablevision, parking included, adults only, no pets, please call 384-5854.

1 BEDROOM, BASEMENT SUITE, near Gorge Hospital, private entrance, near bus stop. Prefer middleaged couple or working woman. $200. 382-5991.

1-BEDROOM VIEW APARTment, Beacon Hill Park, heat, underground parking, pool, sauna and swirl included. $260. 382-4650 for suite 902.

2 BEDROOM DOWNSTAIRS suite, wall-to-wall carpeting, fridge and stove, $225 per month, heat and electricity included. 479-8769, 382-6376.

REASONABLE, BEHIND PARLIAment buildings, 1, 2 bedrooms, Utilities included. 385-6853, 592-7678.

JUBILEE AREA — BRIGHT one-bedroom with patio, ground floor, available April 1st, $198. 598-8346.

TWO BEDROOM CONDOMINIUM in Esquimalt, $225 per month. References required. Phone 595-7284 before 2:30.

SMALL 1-BEDROOM. SUIT 1 person older home, spacious grounds. $181. 750 Pemberton Rd. 388-6275 pager 2471.

NEAR PARLIAMENT BUILDings, 1-bedroom $169. Mature adult only, no pets. 388-4648.

AVAILABLE APRIL 1ST. TWO-bedroom suite at $210. All utilities included. 382-5269, 477-2473.

2-BEDROOM, BASEMENT SUITE, stove, fridge, utilities included, no pets, $185, 383-1274.

NICE VIEW, 1 BEDROOM, MAIN floor, available immediately, 388-6461, 383-6820.

ONE BEDROOM AND STUDIO suite, available. Reliable persons. No pets. 385-1095.

NEAR NADEN, QUIET STREET, large, 1-bedroom apt. $160. 479-2684.

BEACON LODGE, BACHELOR suite near park, sea and downtown, $123.65. May 1st. 383-9985.

TWO-BEDROOM SUITE, ROOM and kitchen, Quadra St., 382-5385, 479-0154.

COOK AND PANDORA, ONE bedroom. heat, cable included. $150. 383-1840, 383-9144.

1-BEDROOM SUITE, AVAILABLE April 1st. $186.06 includes heat, hot water and cablevision. Across from Beacon Hill Park. Call 384-5242.

$150
Modern one bedroom in older building, quiet adult. Evenings 382-4360.

JENNIFER MANOR
2524 Quadra St. 1-bedroom, 2-bachelor. Available immediately. Contact Mr. McLaren 385-1615.

BACHELOR
in near new act. At 3824 Carey Rd. $185 per month. Please contact manager, Mr. Bol—479-6297.

3-BEDROOM BASEMENT SUITE for rent. Rent $160. Utilities half and half. Available immediately. Phone 382-3423, anytime.

1-BEDROOM SUITE, $150, UTILIties included, close to town; available April 1st. 386-8562 after 2:30 p.m.

ROCKLAND ARMS
Garden patio, 3 bedrooms, many extras, 1030 Linden.

LARGE SPACIOUS 1-BEDROOM apartment available. Child welcome, good bus route, 384-5320.

QUIET 2 BEDROOMS, POOL, tennis court, small pet welcome. Lampson St., 383-5641.

ALL UTILITIES INCLUDED, TOP floor, one bedroom, $210. Fort Elford. Call 598-7724.

$167.00—ONE BEDROOM SUITE. Heat, cablevision. 1239 Park Terrace, Esquimalt. 385-2925.

SIDNEY
Large 2 bedroom apartment, $190. Children welcome. 385-6718.

3-BEDROOM TOWNHOUSE, wall to wall carpeting, dishwasher, $350 monthly. 383-6654.

1-BEDROOM, LIVING ROOM, kitchen, bathroom, $80. 384-7578.

201 APARTMENTS TO RENT FURNISHED

WEEKLY DAILY
Adjacent to Parliament Buildings and inner Harbour. Fully furnished 1-bedroom suites, color TV, linen, dishes, all utilities, use of sauna, indoor pool, games room, coin laundry.
ROYAL SCOT INN
425 QUEBEC ST. 385-3543
OCEAN PROPERTY MANAGEMENT

NEW
NEAR CITY CENTRE
Weekly and monthly rates all year. Spacious furnished suites with colour TV. Everything supplied. Tiled bath and shower. Fully equipped kitchens. Garage parking. Elevator. Children and pets welcome.
Hartnell House, 1204 Yates
383-0742 or 386-2812

DELUXE 1-BEDROOM AND bachelor suites, fully furnished, including color TV, dishwasher, sauna, swirl pool and rec room, apartment in 1½-year-old building, maid service, queen or twin bed, separate balcony, by week or month, Ocean Manor, 2930 Washington. 388-7818

CRAIGFLOWER MOTEL
On Gorge Waterway, offers deluxe bachelor and 1 bedroom suites at special winter rates. All the comforts of home. Completely furnished with maid service and laundromat on premises. Call: 388-7861. Concord.

DE LUXE ACCOMMODATION. Furnished bachelor and 1 bedroom suites. Maid service, answering service. Indoor heated pool, cocktail lounge, saunas, coffee shop, dining room, laundry, colored cable TV. "No pets." Coachman Inn, 229 Gorge Rd. E. Phone 388-6611.

WELL-MAINTAINED BLOCK IN Jubilee Hospital area on bus route and across from shopping, fully furnished, includes linen and kitchen ware, parking and cablevision. 1-bedroom, $230, available April 1st. Bachelor, $210, available now. Adults, no pets. 592-9516.

ESQUIMALT — CLOSE IN
$189 — 3½ (1 BDRM) APT. WITH main furniture, rugs, drapes, heat, H. water, cable, parking, elect. appliances. Available now. Dickie Agencies Ltd. Res. Manager 382-1140 (sorry no pets).

DE LUXE ACCOMMODATION. Furnished bachelor and 1-bedroom suites. Colored TV, dining room, laundry, indoor pool, hydro pool, saunas, lounge, maid service answering service. No pets. Canterbury Inn, 310 Gorge Road. Phone 382-2151.

CLOSE IN, ROCKLAND, NEAR Quadra, furnished studio suite, quiet building, utilities included. Semi-private bath, suit quiet middle-aged or mature working lady. $140. 592-1551, 382-7437.

GARDEN PARK COURT
Lovat Avenue — Nice one bedroom furnished suite at $165 and bachelor at $125. Available April 1st. Close to Mayfair and Town and Country. 384-5059.

DELUXE ACCOMMODATION, extra large, spacious, across from Mayfair Shopping Centre, quiet surroundings, weekly, monthly reasonable rates. Mayfair Motel, 388-7337.

TWO-BEDROOM SUITE FULLY furnished including table, washer, dryer, electricity. Close to Crystal Pool and arena. $300. 2310 Wark St. 385-6237.

ONE BEDROOM AND KITCHENette, automatic hot water and heating, close to Hillside and Quadra, furnished, $145. Everything included. 2716 Prior St. 383-3468.

LARGE FURNISHED 2-BEDroom suite in quiet adult 4-plex, wall-to-wall, fireplace, heat, water, cable, no pets, Quadra-Bay area, $275. 592-3987.

MICHELANGELO APARTMENTS
1158 Yates St. Studio-bachelor, $187.50 and $197.50. Close to town. Everything supplied. 383-0742 or 386-2812.

EXCELLENT 3 ROOM SUITE, furnished, opposite Saanich Recreation Centre, Sidney. Reasonable cost. 656-3632.

BASEMENT 1 BEDROOM SUITE, $165 per month, including hydro, water, etc. Phone after 5 p.m., 383-6128.

1 BEDROOM PARTIALLY FURnished suite. $150 per month; everything included, 388-7729 517 Sumas.

CORDOVA BAY, LARGE BACHElor garden apartment, self-contained, carport, private entrance, suit 2 girls; references. 658-5658.

NEAR PARK, SEA AND TOWN, extensive views, very pleasant comfortable bachelor, pool, etc. Inclusive. 385-7841.

FURNISHED 1-BEDROOM upper duplex, needs quiet responsible person, $195. 382-8749.

STUDIO SUITE IN FERNWOOD area, near Stadacona Park, newly redecorated, $140. 382-3207.

AVAILABLE NOW, PENSIONER or student welcome, utilities included, $110. 385-2743.

MODERN 1 BEDROOM AND bachelor suites; view at 1334 Pandora 9 a.m. till 4 p.m.

COSY COTTAGE WITH FIREplace and carport, no pets. Malahat Bungalows, 478-3011.

FURNISHED 1 BEDROOM AND bachelor, children and pets welcome. 478-3443.

BACHELOR SUITE WITH KITCHen, share bath, no pets, utilities paid, $115 per month. 721-3361.

NEEDED 1 PERSON TO SUBLET furnished apartment. Queens Ave. May until August. Phone 385-8252.

SELF-CONTAINED SMALL suite, 1 adult over 30 preferred. $148, 598-7578.

EDGEWATER MOTEL, CLEAN, warm one bedroom from $165 month. 478-4212.

$150. ONE BEDROOM, UTILITIES included, clean, Central location, gentleman, 595-3865.

VIC WEST, BASEMENT SUITE, $120, suit mature person. 477-5796.

MAPLE LEAF INN, LOW WEEKly or monthly rates. 388-9901.

202 APARTMENT FURNITURE TO RENT

MAIS
FURNITURE and APPLIANCES RENT
COLOR or BLACK-WHITE TV'S
FURNITURE—APPLIANCES
MICROWAVE OVEN
at PENNIES per DAY
1821 COOK
385-2435

202 APARTMENT FURNITURE TO RENT

STANDARD FURNITURE
Three Rooms from $40 per month
Immediate Delivery
382-5111

MONTH TO MONTH
Piece or Group
CAMOSUN FURNITURE RENTAL
942 Fort St. 383-3658

203 APARTMENTS WANTED

SEVERAL HOUSES OR APARTments, furnished, required to rent from July 11 to August 24, 1978, and others for 31-week periods, i.e. July 11 to August 2 and August 2 to 24. Some houses will be needed from approximately July 5th to the end of August. Preferences to vicinity of St. Michael's University School. Some cases will apply to single person, others to families with or without children. Please phone collect, Vancouver 736-1611 during office hours or write to J. J. Johannesen, 3737 Oak Street, Vancouver, B.C. V6H 2M4.

FURNISHED ACCOMMODATION with own bathroom for non-smoking professional man preferably near St Mary's Hospital, Sechelt, for approximately 1 year or more. Call collect, Victoria, 388-6206 or write 416-254 Gorge Road East, Victoria, V9A 6W4.

WANTED — SMALL HOUSE, DUplex or apartment with appliances for responsible woman and child, will garden, have references. 386-0953.

RELIABLE WORKING LADY and 2 miniature poodles need apartment or basement suite. As soon as possible. 384-0431.

204 SHARED ACCOMMODATIONS

IN ROCKLAND
Only 3 more persons required for a well organized co-op. 8 bedrooms, 6 bathrooms, 3 fireplaces, 26,000 sq. ft. of land, parking space. $135, $145, $155. 598-6854.

1 BEDROOM IN SHARED 3-BEDroom, fully furnished suite, clean, close-in. $100 per month includes all except share of telephone and cable. Females only. Phone 383-9172 evenings 5-7 p.m.

QUADRA - McKENZIE
Furnished room in large modern, 2-bedroom suite. Veg. garden $145 includes utilities. Call Alan 479-6110.

WORKING PERSON REQUIRED, share half expenses, two bedroom house. Near Town and Country shopping centre. $150 plus utilities. 384-2437.

MATURE LADY TO SHARE DEluxe townhouse, available April 15th, $125 inclusive, 479-0586, 479-6894.

WANTED IMMEDIATELY, GIRL to share 2-bedroom apartment private entrance, fair rent, small pet welcome.388-4767.

YOUNG MALE TO SHARE 2-bedroom apartment, fully furnished, $85 month. Quiet and non-smoker. 592-0743.

1 PERSON FOR SHARED house near Jubilee, relaxed atmosphere, $130 inclusive, 595-1897.

SMALL SUITE OR CABIN IN COop House. 592-0768, 1624 Richmond Ave.

WANTED — QUIET RESPONSIble female to share 2-bedroom apt. Rent $112.50. 592-0022.

LADY WITH FURNISHED APT. desires share with lady. Phone 383-0689.

TWO-BEDROOM HOUSE, $125 per month. Phone between 5:30 p.m. and 10 p.m. 385-9679.

ROOM IN 5-BEDROOM HOUSE, $70. 383-4714.

ROOM IN CO-OPERATIVE house. $125. 477-7065 after 6:30.

206 DUPLEXES TO RENT

COLWOOD
GLENNWILLOW PL.
Located on a quiet cul-de-sac these family units are two-storey 3-bdr. complete with stove and fridge. Nearly new. $300 and ask about our 1-year lease special.

COLWOOD
731 HEASLIP RD.
Located close to Metchosin Rd. cut-off. This two-storey 3-bdrm. unit is spacious and ideal for family living. $300.

CALL 386-3124
OR
DENNIS BERG
382-7806

SEASPRAY PROPERTIES LTD./ REALTORS

$395. SIDNEY. Large 3-bedroom SxS duplex in quiet location. In-law suite in full basement. Electric heat. Avail. now.
$375. COLWOOD. Lovely new 3-4-Bdrm., 1½ bath, SxS duplex in immaculate condition. W-W carpets, sundeck. Close to schools, bus, shopping. Avail. now.
$310. LANGFORD. New 3-Bdrm. unit in 4-plex. Includes stove, fridge, W-W carpet, utility room. Avail. now.
$285. METCHOSIN. Modern 3-Bdrm. SXS in lovely country setting of 2 acres. Includes stove, fridge, W-W carpet; FP. Avail. now.
PEMBERTON, HOLMES LTD.
1000 Government St., 384-8124

$150
1 bedroom, 4 plex to rent in Hampton park area. Fridge and stove included. Hookup for washer and dryer, large yard, cablevision and water included. No children or pets. To view call 388-6536. Available immediately.

HAPPY VALLEY ROAD
Immediate occupancy. Spacious 2-bedroom duplex, lower level, wall to wall, kitchen appliances included, family oriented subdivision, close to schools and shopping, pets welcome; $250 per month. Call collect, 438-4351 or 271-7448.

LANGFORD. AVAILABLE APRIL 1st, 2725 Claude Rd. Brand new 3-bedroom side-by-side duplex, ensuite, dining room and living room with fireplace, wall-to-wall carpet, stove and fridge included, electric heat, full basement. Drive-in garage, close to all facilities. $350 per month. 477-2654.

FAIRFIELD
Newly decorated larger upper 2 bedrooms, 2 bathrooms, appliances, fireplace, etc., separate entrance in lovely old tudor home; available immediately, $350. 384-2586.

AVAILABLE APRIL 1ST, NEAR Chambers and Pandora. 1 bedroom suite, ground floor, heat, water, fridge, stove included, prefer quiet responsible couple. $175. 388-4072.

2-BEDROOM DUPLEX FOR rent in Sidney, fridge and stove, heat and water, $340 per month; no pets. Phone 656-2445 after 5 p.m.

LANGFORD AREA, UTILITIES included, 2 bedrooms, fireplace, fridge, stove; April 1st. $300. 478-4109, 388-6663.

MAY 1ST. MODERN 3-BEDROOM side by side duplex near Woodward's, stove, fridge, drapes, $320. No pets. Phone 658-8795.

ONE BEDROOM FULLY CARpeted by the water at Brentwood Bay. Available April 1st. 652-2263 after 5.

3-BEDROOM SIDE BY SIDE DUplex, fridge and stove, wall to wall carpeting throughout. 383-8821.

UPPER SUITE, WALL TO WALL carpeting, all utilities included. $235. 658-5877 After 5.

THREE BEDROOM DUPLEX, Sidney. 652-2049.

206 DUPLEXES TO RENT

AVAILABLE APRIL 1ST, 2725 Claude Rd. Brand new 3-bedroom, side by side duplex, ensuite, dining room and living room with fireplace, wall-to-wall carpet, stove and fridge included, electric heat full basement. Drive-in garage, close to all facilities. $350 per month. 477-2654.

2-BEDROOM, UPPER DUPLEX, stove, fridge and drapes, working couple, no pets, $295. 1-bedroom lower duplex, stove, fridge, drapes, carpet, $195, working couple no pets, utilities supplied, washing facilities, drive past 3341 Maplewood, 479-7931. Available May 1st.

BURNSIDE — MAYFAIR
2-bedroom suite, 4-plex, all utilities included, washer and dryer, close to bus, schools and shopping. $300 per month. 267 Tolcross. 384-9802 or 383-7918.

k-mart 1140 sq. ft. plus on no-thru street 3-bdrms, fireplace, sundeck, laundry and rec rm. $410 per mon. Includes stove, light, oil and water, 386-6164 or 477-7988 LARRY J. QUAGLIOTTI, Castle Properties.

FAIRFIELD, SIDE X SIDE, 2-bedroom, fireplace, full basement, shoud be viewed inside to be fully appreciated. 408 Cook. Responsible adults only. $295. 478-1950.

SPACIOUS 3 BEDROOM UPPER floor duplex with fireplace. Immaculate condition. On Craigflower close to golf and bus. Available April 1st. $295. References required. 478-3864, 478-2430.

VIC WEST — MODERN 2-BEDroom duplex, large living room with dining area, fridge and stove included, vacant now. $285 per month. call 592-1961.

SIDE DUPLEX, 2-BEDROOM, with fridge and stove, full basement with garage, fireplace, available April 1st. $300 monthly, 2504 Scott Street. 478-3706.

WOOLCO AREA, SIDE-BY-SIDE duplex, four bedrooms, 2½ bathrooms, stove and fridge, wall-to-wall, two fireplaces, $350. 479-4580.

BRIGHT SUNNY LOWER DUplex in quiet rural area, spacious living room, private patio, fridge, stove, heat and hot water included, $273 per month. 652-3498.

HALF DUPLEX
Langford, 3 bedrooms, 1½ baths, 8 years old, stove and fridge, fenced yard. Immediate, $295 per month. 477-0548.

LANGFORD, 3 BEDROOM, WALL to wall, electric heat, fireplace, 2 bedrooms in full basement, rumpus room, 2 complete bathrooms, $350, 479-6019.

MODERN SXS DUPLEX, 3-BEDrooms, master ensuite, fridge, stove, wall oven. Full basement, drive in garage, available now $340, 386-7848.

SIDNEY, DUPLEX FOR RENT, two bedrooms, wall-to-wall carpet, full basement, carport, $225. Available April 1. 479-6501.

DELUXE GORGE WAterfront, 2-bedroom suite with fireplace. $400. References a must. No pets 477-4444 or 384-1596.

2-BEDROOM DUPLEX FOR rent in Sidney, fridge and stove, heat and water, $340 monthly. No pets. Phone after 5 p.m., 656-2445.

ESQUIMALT, NEAR NAVY BASE, 1-bedroom apartment in side by side duplex, $160, plus utilities, 383-2215.

AVAILABLE APRIL 1ST, CLOSE to town, 3 bedrooms, wall-to-wall carpet, full basement, fridge, stove, fireplace, $320. 477-4675.

2 BEDROOM SUITE, $200, fridge, stove, living room suite included, near K-Mart, No pets, 477-4526, couple preferred.

LARGE SIDE BY SIDE NEAR Airport, fireplace, full basement, large fenced yard, available May 1st. 479-9824

COOK-PANDORA. UPPER sunny 2-bedroom, wall to wall, fridge, stove, heat and water, storage. April 15th, 383-0185.

TWO BEDROOM SUITE, FRIDGE and stove, heat and water included. $170 monthly. Upstairs suite, 384-3461.

2-BEDROOM LOWER DUPLEX, Vic West area, fridge and stove. Immedate possession. $275 a month. 383-2847 after 6 p.m.

DALLAS WATERFRONT, NEW luxury 2-bedrooms, fireplace, appliances, extras. $400. 382-8697, 384-1344.

SIDE BY SIDE DUPLEX, FOUR bedrooms, 1½ baths, electric heat, close to university, no pets, available May 1st. $350. 477-6544.

SIDE BY SIDE NEAR MAYFAIR and Town and Country. Two bedrooms, full basement, $225. 478-3873.

LANGFORD — 1-BEDROOM side-by-side, stove and fridge included. $150. 478-3575.

COLWOOD SIDE BY SIDE, TWO bedroom, stove and fridge, $250. 478-5321.

2-BEDROOM, FIREPLACE, ESquimalt. Available immediately 479-6719.

SIDNEY, THREE-BEDROOM, stove and fridge $275. 656-4388 after 6 p.m.

3 BEDROOMS NEAR K MART, no pets, available April 15th or 30th. $240. 595-5205.

UPPER LARGE 3-BEDROOM DUplex. Heat, stove, fridge and water. $325. 658-5882.

210 HOUSES TO RENT UNFURNISHED

TOWNHOUSE IN LANGFORD, near golf course, 1280 sq. ft. 2 bedrooms plus den, 1½ baths, includes drapes, dishwasher, fireplace, wall to wall carpets and fenced yard with shed; references. Available May 1st. $350 a month. Phone 474-1870 evenings.

WORTH LOOKING AT
Available now, conveniently located townhouse, offers quality finishing, many extras, 2½ bedrooms, 1½ baths, laundry room, fireplace, storage, patio, fenced yard, carpets, drapes, stove, fridge. $350 per month or lease purchase. 388-5043 weekdays.

AVAILABLE MAY 1ST. 3-BEDroom split level house in Colwood-Langford area. Close to schools. Situated on a quiet cul-de-sac with a fenced back yard. Wall-to-wall carpeting throughout, ½ basement finished and ½ bath down. Lease available. $360 monthly. 478-1890.

FOR RENT, 4-BEDROOM STUCco home, Gorge-Tillicum area, hardwood floors, laundry room, rec room, 2 baths, 2 fireplaces, garage. $425 per month. Call Gorge shopping centre, 388-5812.

McKENZIE. LARGE LUXURY townhouse for rent. 3 bedrooms, 2 bathrooms, dining room, eating area, 1 and 2 decks, carport, fireplace, basement; from $375 per month. Call manager, 721-3381.

ESQUIMALT, AVAILABLE IMMEdiately, 2-bedroom, living room, FP, dining room, fridge and stove. Sep. garage. $275 p.m. Call Audrey.
J. D. BOSDET LTD. 388-4455

TWO-BEDROOM HOUSE, LIVING room, kitchen, bathroom, garage, full basement, $300 a month. Vacant. 477-7614.

3-BEDROOM, NO BASEMENT home, carport and storage area, oil furnace, big lot, Langford area, $190; available May 1st. 386-6191.

AVAILABLE NOW. NICE 3-4-bedroom home, James Bay. Working Adults. Children, pets Okay. $350. 386-2911 Mrs. Mollberg.

$335—THREE BEDROOMS, large sunny kitchen, living room with wall-to-wall and fireplace. 384-1660.

3-BEDROOM, LARGE YARD, Langford district, available April 1st, $350 per month. References required. 478-1626.

HOUSE AND STUDIO
On Salt Spring Island. $195. 595-8113. (112) 537-5883.

TWO-BEDROOM HOME, NO children or pets, references. 208 Simcoe.

3-BEDROOM TOWNHOUSE. PRIvate Sidney, $275 a month. 386-0324.

2-BEDROOM HOUSE FOR RENT with option to purchase in pleasant location. Phone 595-5279 after 6.

SIDNEY
3-bedroom home. $300. Available April 1st. 656-3212.

SALT SPRING, ONE BEDROOM cabin in secluded forest glen. Stove and fridge. $150. 112-653-4237.

3-BEDROOM HOUSE FOR RENT Langford area, 2285 Bellamy Rd. If interested phone 478-3533.

4 BEDROOMS, AVAILABLE MAY 1st. Jubilee Hospital area, garden, $350, 382-3763.

3-BEDROOM TOWNHOUSE, wall to wall carpeting, dishwasher, $350 monthly. 383-6654.

210 HOUSES TO RENT UNFURNISHED

CENTURY 21 WESTERN HOMES
1037 Cloverdale 386-3494
388-6314

McKENZIE AREA
3 bdrm. bungalow, large yard. Avail. April 1st. $325 p.m.

MAYFAIR
Entertain with a view! Large 3-bdrm., rec rm., f.p., huge yard. Avail. MAY 1st. $450 p/m.

FINLAYSON—COOK AREA
Family home — 3 bdrm. tastefully decorated. Large fenced yard, carport, patio. $400. Avail. APRIL 1st.

JAMES BAY TOWNHOUSES
New, 2 bdrms. with fr. and st. $350, without fr. and st. $330. Avail. NOW.

SOOKE
3 bdrm. home, $275, close to bus line. Avail. NOW.

COLWOOD
LARGE 3-bdrm. in 4-plex, $295 includes HEAT and WATER. Avail. NOW.

LANGFORD
Two bdrm., with bsm't, large yard, fr. and st. $300 p/m. Avail. NOW.

BROWN BROS. on BLANSHARD
"People Helping People"
$380.00—$405.00—229 Ontario St., 3 bedroom townhouse, across from school and playground.
$350.00—No. 12-117 Simcoe St., bedrooms plus den, sundeck, carport.
$280.00—1609 Morrison, two bedroom heat included.
$375.00—9138 Inverness, by Ardmore golf course, two bedrooms, full basement, large garden, available immediately. Fridge and stove, washer and dryer.
$400.00—1535 Prospect Place, 4 bedrooms, older character home, close to water, Oak Bay.
For further information please call Brown Bros. Agencies at 385-8771.

PATIO TOWN HOUSES
Adjoining park with tennis courts. A few steps to Victoria Harbor and waterfront walk ways.
New 2 and 3-bedroom townhouses with private patios.
Five minutes from downtown with free parking.
Carpet W-W with drapes and appliances.
2 bedroom—$295
3 bedroom from—$325
P. R. Brown & Sons Ltd.
762 Fort St. Tel. 385-3435
Weekends or evenings
Telephone 385-4375

TOWNHOUSE — CLOSE TO TOWN WITH country atmosphere. Almost new — 2 large bedrooms — w-w carpet, LR and DR, 2 storeys. Just shining condition — fridge, stove and use of swim pool, rec hall, sauna, water incl. Available May 1st. Rent $300.00.

COLWOOD AREA — MODERN 3 bedroom house, on quiet street. Excellent condition. Available Apr. 1st. Rent $390.00.
david burr ltd.
655 Fort St. 384-9335

PIONEER CO-OP (VIC WEST)
3-BR — 928 Walker
2-BR — 945 Hereward
Members' rents are based on their individual income levels. The purchase of Co-op shares is a safe investment regardless of the state of the real estate market. For further information and appointment to view phone Hugh Creighton at 388-6691.
ROBERTS INVESTMENTS LTD.

WASHINGTON CO-OPERATIVE
4-BR (or 3-BR with den)
3140 Washington. Members' rents are based on their individual income levels. The purchase of Co-op shares is a safe investment regardless of the state of the real estate market. For further information and appointment to view phone Hugh Creighton at 388-6691
ROBERTS INVESTMENTS LTD.

BEAUTIFUL TOWNHOUSE BEhind Woolco. 3 bedrooms and bath upstairs. Large living room and dining room on main with sunken cement patio off living room. Storage shed in back with fenced yard. Much more on dead end road. April rent of $220 to help pay your move. Monthly rent thereafter of $320. Drive by 4—869 Swan St. and call 474-1029 for appointment.

UNIVERSITY AREA NEAR MT. Tolmie. 2-bedroom plus extra 2 bedrooms and rec room in basement. Large lot with fruit trees, small pool. Great for kids. $375. Lease with option to purchase if desired. Open for inspection daily 2-4 p.m. or by appointment, 1741 Cedar Hill X Rd. 595-6588.

CHARACTER HOME ON CHRISTmas Hill, spacious 3 to 4-bedroom, recreation room, very large lot, garden, fruit trees, fireplace in livingroom, fridge stove included, storage space. Available April 1st. 4010 Saanich Rd. $450. 479-5032.

2-BEDROOMS ON PARKLIKE hill, 30' living room with fireplace, fridge, stove, drapes. Wilkinson Road area. Reduced rental for occasional pet care, owners on hilltop, no children. $340 plus utilities. 479-2710.

COUNTRY LIVING IN A NEW large 3 bedroom duplex, fireplace in livingroom, full basement, backyard bounded by creek, fridge, stove supplied. For information call, 478-9102 after 7 p.m.

3-BEDROOM TOWNHOUSE, ALL appliances, 1½ baths, Parkside Place, available May 1st, $345, includes heat and hot water, children welcome 384-4292.

3318 WASCANA — 2 Bedrooms Immediate possession, $300 per month. Please call BEN WEBB 385-2481 mornings only Tues-Fri., Swinerton Stewart Clark Ltd.

DIGNIFIED TOP FLOOR SUITE in Spencer Castle, 2-bedroom, 1400 sq. ft., superb views west, north and east. No pets or children. References please. $550. 479-6754.

GLANFORD PARK AREA, 3 BEDroom new upper house, 1½ baths, rooms, fridge, stove, now only $299. 479-9126.

SIDNEY TOWNHOUSE — 2 BEDrooms, plus den, fridge, stove and drapes, private yard. Quiet end unit. $300. 656-6439.

MALAHAT, HORSEMANS PARAdise, 3 bedroom house appliances, pasture, riding trails. $350. 382-7522.

CORDOVA BAY COTTAGE, 2 persons, (married couple), no pets, 1 block to stores — beach. Leave number 9-11 a.m. 658-5224.

LARGE THREE-BEDROOM FAMily home, High Quadra, dishwasher, two fireplaces, fully developed basement, $500. 386-0935.

LOVELY 3-BEDROOM, FULL basement, family room, carpets, dishwasher, $395, Burnside Road, 477-5424.

TWO-BEDROOM, KITCHEN, NO basement, fridge, stove, washer, dryer. Available immediately. $225. 383-0985.

METCHOSIN TWO-BEDROOM bungalow, fridge, stove, water and garbage collection included. $240. Call after 4:30, 478-8819.

SMALL 3-BEDROOM, 1115 CALEdonia, recently renovated, $295 per month. Phone 479-1393.

THREE BEDROOM, LARGE finished basement, large treed lot, $395, 479-7294 evenings.

3-BEDROOM DUPLEX, STOVE and fridge, fireplace, $325; 4-bedroom house, $400. 385-1803.

2-BEDROOM HOME WITH STOVE in Langford $219. 478-6585.

NEAR DOWNTOWN, 2-BEDroom. $235. 385-5282.

FIVE BEDROOM, BASEMENT house, $345. 479-3089.

210 HOUSES TO RENT UNFURNISHED

$325. BAY-ROCK BAY. Older 2-storey 4-bedroom, oil heating, stove, fridge, fireplace. Avail. now.

$350. METCHOSIN Rd. 3-bedroom, one level on ½ acre lot. H.W. floors, electric heat. Avail now.

$350. GORGE. 2-bedroom, fireplace, stove, fridge, full basement, separate garage, fruit trees, avail May 1.

$600. GORDON HEAD. Beautifully landscaped spacious 4-bdrm., 2 bath executive family home on quiet park-like crescent. Includes family and recreation rooms, 2 fireplaces. Lovely sea views from sundeck over double carport. Avail. April 1.

$400. WHIFFIN SPIT, Sooke. New 3-bdrm., 3-bath, FP, stove, fridge, thermopane windows, full basement, garage, large sundeck with sea views. Avail. now.

$425. BRENTWOOD BAY. Lovely 3-Bdrm., 2-bath home W-large family room, 2 fireplaces, stove, fridge, washer, possible in-law suite downstairs. On ¾-acre. Avail. April 1st.

$325. COLWOOD. Large new 3-Bdrm., 1½ bath, semi-detached home. Carpeted throughout, F.P., stove, fridge, balcony and patio. Avail. April 1.

$280. GORGE-BURNSIDE. Large older 3-Bdrm., FP, stove. Close to schools, bus, shopping. Avail. April 1st.

PEMBERTON, HOLMES LTD.
1000 Government St., 384-8124

DELUXE 3-BDRM. TOWNHOUSES
MORNINGSIDE WEST
GORDON HEAD AREA
1½ Bathrooms—$325
2½ Bathrooms—$350
AVAILABLE MAY 1
Exceptional sound proofing, low cost oil heating. W-W carpets, full basement, fireplace, free water and cablevision, washer, dryer, fridge and stove in each unit.
Contact Mr. or Mrs. Turner
477-3481
Byron Price and Assoc. Ltd.
385-2458

JAMES BAY CO-OPERATIVE
Two — 2-BR Units Available
The purchase of Co-op shares is a safe investment regardless of the state of the real estate market. For further information and appointment to view phone:
Days — 388-6691
Evenings and weekends — 388-6374
ROBERTS INVESTMENTS LTD.

FOR RENT WITH OPTION TO PURCHASE BRAND NEW 2-BEDROOM FULL BASEMENT TOWN HOUSE IN JAMES BAY. LOCATED WITHIN EASY WALKING DISTANCE OF GOVERNMENT BUILDINGS. MONTHLY RENT OF $375 INCLUDES STOVE, FRIDGE AND DRAPES. PH. JIM WEBBER, TOWN & COUNTRY REALTY LTD. 382-7276. RES. 658-5977.

2-BEDROOM RETIREMENT COTTAGE near sandy beach in Shawnigan Lake. Part of small retirement community. Exceptional opportunity. Stove, fridge, carpets. Garage. Double windows. Well insulated. Good TV reception. $265 pm. 12 mos. lease or longer, if desired. Contact owner 743-2607. 1845 Renfrew Rd., Shawnigan V0R 2W0.

NEW TOWNHOUSE
Rockland Area
1600 sq. ft. 3-bedroom, ensuite, full basement, fireplace. Includes washer, dryer, stove, fridge. Lease optional. $500 per month. 479-4962.

RENT OR SALE. 3-BEDROOM, living room, dining room, kitchen with eating area, fireplace, garage, lot 60x150. Bus one block. Quiet street, $350. In-law suite, $200. Separate entrance, meter, heat and water. 479-6930 anytime.

AVAILABLE IMMEDIATELY, University area, 3 bedrooms, large 2-year-old townhouse, with fireplace in family room, dishwasher, 1½ baths, living room separate laundry room. Fenced private yard, $395. 479-3366.

64 REGINA ST. NEAR WOOLCO, $325 per mon. now available. 3 bdrms, plumbed for washer and dryer, bsmt. Close to schools and park. 386-6164 or 477-7988 LARRY J. QUAGLIOTTI. Castle Properties.

VERY CONVENIENT TO SEARS and Hillside Mall. Two bedrooms main floor. Fireplaces in living room and high basement. Large kitchen. Reasonable rent to good tenant. Mrs. Oakley, Complete Property Management, 477-7284.

RENTAL $441 PER MONTH OR purchase this 2½ bedroom newly refurbished home by assuming payments of $362 per month to qualified applicant. References not required. Call owner. 386-3068.

2-BEDROOM WITH BASEMENT. Mudroom and sundeck overlooking Satellite Channel, double garage. $250 includes hydro and water. No pets please. 112-743-2370.

NEW HOUSE IN GORDON HEAD, 3-bedroom, full basement, wall-to-wall carpeting, stove and fridge, own utilities, $395 per month. 477-0667.

1- AND 2-BEDROOM COTTAGES, year-round, $100-$140 plus utilities per month. Mountain View Resort, Shawnigan Lake. Phone 112-743-5937.

TWO-BEDROOM HOUSE AVAILable April 1st, $275 plus utilities, full basement, fireplace, no drapes or appliances. Phone 388-5613 Monday to Thursday mornings.

OAK BAY 3-BR HOME WITH separate dining room, full basement, good yard, close to village. $450 p.m. Lease preferred. With or without furniture. Phone 592-4989.

TOWNHOUSE IN LANGFORD
Two Bdrm. plus den, wall-to-wall, fireplace and dishwasher, $350. Phone 385-9776, 9-5 or 474-1866 evenings.

FOR RENT
April 1st, 3-bedroom, basement home, $300 pm. 737 Wilson St. FREDDY STARKE, 386-6164.

3-BEDROOM MOBILE HOME, ON 1 acre in Sooke, $250, available immediately, home listed for sale, 1 month free rent to tenant if home sells. 385-8884.

COLWOOD LAKE, LOVELY 3-4 bedroom, 2½ baths, finished basement, available May 1st. Phone 478-2547.

3 YEAR OLD, 3 BEDROOM house, available April 15th. $300. per month. Sooke area. 642-3676 after 6 p.m.

3 BEDROOM, FULLY CARPETed home, wired for washer and dryer. Adults only. $325. monthly. 385-4086.

OAK BAY'S WILLOW'S BEACH, large family home available May through July, $400. Wilson's Rental Management. 382-3941.

2-BEDROOM, 2 FLOOR HOUSE, has own driveway. Phone between 5 and 9:30 p.m., 382-8343. $350 per month. 938 Lyall Street.

WATERFRONT COTTAGE, EAST Sooke, 2-bedrooms. Available from April 1st until November, $210. 642-3919.

$295 TO THE RIGHT TENANT, 1250 square feet of near new up and down townhouse. More information 385-5958.

K-MART-SHELBOURNE AREA. 3-bedroom, fireplace, new. Occupancy immediately, $425 a month. 382-5074.

TWO BEDROOM HOME ONE block to elementary school, bus at door, children and pets welcome, $350. 595-3801.

QUALITY, 3-BEDROOM, FULL basement home, very sought-after area of Esquimalt, available April 1st, rent $430 monthly. 658-1038.

2-BEDROOM HOUSE, NEAR JUbilee, stove, fridge and carpet $325 month, available April 1st, 656-2419.

211 HOUSES TO RENT FURNISHED

WE ARE LOOKING FOR A MAture couple to care for our home for several months while we are travelling — 2 bedrooms, furnished, woodland privacy, no children or pets. $350. Available May 1st. 479-2278, 479-7603.

$400.00 GORGE AREA, 2-BDRM. plus den, FP, garage. Fully furnished. Close to shopping, bus. No children or pets please. Avail. now. Ideal for older couple.
PEMBERTON, HOLMES LTD.
1000 Government St. 384-8124

COMPLETELY FURNISHED, 1600 sq. ft., 3-bedroom home, available July, 1978 to August, 1979. Near all school levels and park. Fenced yard. Covered patio. Family room. Playroom. Diningroom. 479-5392.

CENTRAL SAANICH, 2-BEDroom, fireplace, swim pool, large garage, on well-treed ½ acre lot. In-law suite, owner occupied. Available April 1st, rent $300. 652-1587.

FURNISHED COTTAGES FOR rent, day, week or month. 642-5962.

211 HOUSES TO RENT FURNISHED

CORDOVA BAY
Completely furnished 4-bedroom home, available July 1978 to August 1979. Close to beach, shopping and park. TV room and playroom. 658-8368.

$340
3 bedroom, no basement, modern home. Semi-furnished. Garden, workshop, garage. Glanford. Evenings 382-4360.

FULFORD HARBOUR
2-bedroom on the water, oil heat, electricity, fireplace and carport. 2 minutes from Ferry Terminal. $265. 653-4222.

WATERFRONT, ONE BEDROOM, fireplace, Sooke area. April 1st. $230. 598-7853.

FURNISHED THREE BEDrooms, close to schools and shopping, $350 per month. 385-3595.

212 HOUSES WANTED TO RENT

SEVERAL HOUSES OR APARTments, furnished, required to rent from July 11 to August 24, 1978, and others for 3-week periods i.e. July 11 to August 2 and August 2 to 24. Some houses will be needed from approximately July 5th to the end of August. Preference to vicinity of St. Michael's University School. Some cases will apply to single persons, others to families with or without children. Please phone collect, Vancouver 736-1611 during office hours or write to J. J. Johannesen, 3737 Oak Street, Vancouver, B.C. V6H 2M4.

BUSINESS MAN-PROFESsional, seeks large, better quality home in Victoria, Saanich or Oak Bay. For occupancy late spring or early summer. Should have minimum 4 or 5 bedrooms and self-contained in-law suite in better area, near schools. Rent and long lease negotiable. Reply to Victoria Press Box 530.

NON-SMOKING, NON-DRINKING working couple with references want 2-3 bedroom, sunny home, with appliances, fireplace, basement or garage, $350 top, to be available May 1st, no children or pets. 385-8261 evenings.

RESPONSIBLE WORKING COUple with one child and cat are seeking 2 or 3-bedroom townhouse, duplex or house with yard. Prefer Victoria area. Rent to $325 per month or $350 including heat. 479-0566, after 6 o'clock.

GORDON HEAD AREA: SPAcious 3-BR house required, early June. Reasonable rent. Children 3 and 6 yrs. old. Dr. J. Q. Fraser, 1326 Garvin Street, Prince George, B.C., V2M 3Y8.

QUIET WORKING COUPLE IN late 20s, no children, 1 well behaved dog, would like 2-bedroom house to rent in nice area, around $300. 386-6285, after 5:30.

HOUSE IN SOOKE FOR RESPONsible working couple as soon as possible; prefer 1 or 2 bedrooms. 642-3697 after 5.

2 WORKING GIRLS LOOKING for 3-bedroom home or duplex for April 15th or May 1st; excellent references. 479-8705 or 478-9473.

RELIABLE COUPLE AND CHILD wanting to rent house or duplex in Victoria area. May or June 1st. Up to $250. 656-1602.

215 HALLS, WAREHOUSES, STORES and OFFICES TO RENT

REALSPAN PROPERTIES LTD.
1031 VANCOUVER ST. 388-6454

COMMERCIAL LEASING
ENQUIRIES ARE INVITED FROM OWNERS AND POTENTIAL TENANTS SEEKING PROFESSIONAL HELP TO SOLVE THEIR RENTAL REQUIREMENTS. WE PROVIDE EXPERTISE, SCREENING AND SKILLFUL NEGOTIATION TO BRING ABOUT SATISFACTORY LEASE CONTRACTS.

SPECIAL OF THE WEEK
3,000 SQ. FT. OFFICE SPACE IN NEW PRESTIGE SHOPPING CENTRE APPROACHING COMPLETION.

CALL
388-6454
WE COVER OFFICE SPACE — WAREHOUSING — RETAIL — MEDICAL — INDUSTRIAL.

PRIME LOCATION
This fine office space is situated close to town but far enough away to miss the heavy traffic of town. The monthly rent includes heat, air conditioning, electricity, parking and also excellent janitorial services. A must to view:
MARGUERITE VICKERY
388-4434 592-6149
WESTMONT REALTY (1977) LTD.
388-4434 920 Hillside

RENTAL SPACE AVAILABLE March 1st, downtown, approx. 1,000 sq. ft. Street level. Ideal for studio, retail store, office, stock, storage, etc. $325 per month. Parking. Phone 382-2012 or 382-3923.

WAREHOUSE
New warehouse corner of Devonshire and Cave, 2,675 sq. ft., finished office. $2.95 per sq. foot. Water included. Phone 477-5274 or 479-7041.

2 OFFICES ON DOUGLAS, 5 MINutes walk from town, 1 has divided private area, smartly finished, carpeted, $105. 1 smaller freshly redone, $90, on site parking available. 592-0828.

1,800 AND 3,600 SQ. FT. DOCK loading warehouse with office Oak St. between shopping centres. $2.50 per sq. ft. per yr. Ph. C. A. Long 598-6446

RETAIL-OFFICE SPACE TO rent in downtown Victoria on Inner Harbour, A.C., carpet, elevator, will partition to suit. T. Davies 388-9181.

RETAIL OR OFFICE
Ground floor commercial space in a busy Esquimalt shopping square. Approx. 1200 sq. ft. Please call 388-5471. Concord.

SOUTH OAK BAY
620 square foot office, bright and warm. ½ block from busy small shopping centre and Beach Drive. 384-3480.

INDUSTRIAL SPACE TO LEASE, 3-phase wiring, loading dock, security system, offices and reception area. Can divide, reasonable rates. 477-4838.

OFFICE SPACE, UNLIMITED parking, comfortable new building, ground floor, up to 700 sq. ft.; available immediately. 206 Esquimalt Rd. 384-8321.

SMALL WAREHOUSE OR SHOP, overhead loading door, self-contained office, heavy industry zoned, available now, 388-6645 Weekdays, 8-5.

CLEAN 1500 SQ. FT. WORKSHOP, new lights and paint, 3-phase 220 volts compressed air, $526 plus utilities. 2620 Rock Bay, 384-5321; 385-5542.

UP TO 6000 SQ. FT.
Downtown suitable warehouse or workshop $2.50 per sq. ft. per year 384-9865, 385-7751.

APPROX. 450 SQ. FT., VIEW Royal area, $196. per month, including heat and hot water. Ample parking, 479-0825, 595-6243.

PRIME OFFICE SPACE AVAILable in Nootka Court. Fully carpeted, A.C. and partitioned. T. Davies, 388-9181.

UP TO 5,000 SQ. FT., 2,000 BLOCK Douglas Street available May 1st or sooner, $6 per sq. ft. per year. 384-9865, 385-7751.

APPROX. 2800 SQ. FT. SUPERB office and warehouse space at 630 Dupplin Road. 384-2313 days, 479-1102 after 7.

BURNSIDE AND DOUGLAS. 1700 sq. ft. office, wholesale-retail showroom and display space. 592-4161.

500 SQ. FT. STORE OR WAREhouse for rent on busy corner. Available May 1st. 479-2343.

18' HIGH WAREHOUSE WITH mezzanine and offices, modern, reasonable rent. 383-7142.

1500 SQ. FT. 500 BLOCK JOHNson Street, 2nd floor, $2.80 per sq. ft. per year. 385-7751.

555 HILLSIDE, OFFICE SPACE for rent, $150 per month. 479-1757.

215 HALLS, WAREHOUSES, STORES and OFFICES TO RENT

2 New Workshops
For Rent
731 Pembroke St.
1500 Sq. Ft. Each
SUITABLE FOR

Lawnmower Repair	Welding
Equipment Repair	Sign Shop
Woodwork	Upholstery
Boat Repair	Tire Shop
Sheet Metal	Camper repair
Machine Shop	Muffler Shop
Glass Shop	Printing Shop
Motorcycle Repair	

Ask for Dave Baird or
John Bell 386-4491

PRIME RETAIL
YOU CANNOT MATCH THE CHARM OF THIS LOCATION. FANTASTIC TOURIST POTENTIAL AND THRIVE ALL-YEAR-ROUND, 700 SQ. FT. AND 338 SQ. FT. ADJACENT. LOCATED DIRECTLY AT ENTRANCE OF LARGE SHOPPING CENTRE WITH HISTORIC BACKGROUND.
388-5365

PRIME OFFICE
Opposite Eaton's, 1000-4500 sq. ft. Panelled, carpeted, beautiful offices. Attractive rent.
ANGLO-CANADIAN
386-8855

WAREHOUSE-COMMERCIAL
ESQUIMALT
Available now at reasonable rates
734 ALDEBURY
We have 600-2,000 sq. ft. available at prices which will suite your budget. Some units offer adjacent office space. Phone Hugh Creighton, 388-6691.
ROBERTS INVESTMENTS LTD.

WAREHOUSE FOR LEASE
Approximately 3400 sq. ft. near new concrete block building at 834 Devonshire Rd. Heated, deck loading, 3 large overhead doors. 20 ft. ceiling, small office included, 2 washrooms, special loading bay for 45 ft. trailer. Plenty of parking, fenced in for security. Available on 30 days notice. $2.95 per sq. ft. Good lease to qualified tenants. Please call 477-6621.

OAK BAY VILLAGE
$165.00 per month. Office in heart of village, includes all utilities and one parking space. Newly carpeted and decorated. Includes private 2 piece washroom and reception area.
JACK MEARS OAK BAY REALTY LTD.
RENTAL DEPT.
598-3321

OFFICE SPACE — ESQUIMALT
Available now at reasonable rates
734 ALDEBURY
Take your choice of space available including two end units, at prices which will apeal to your Company's budget.
Hugh Creighton 388-6691
ROBERTS INVESTMENTS LTD.

DINING ROOM RESTAURANT
Excellent decor, good location, seats approx. 60; unlimited potential. Licensed, well-equipped. $58,500.
GEORGE HESS
477-7284 (24 hrs.) 479-7069 (Res.)
D. F. HANLEY & ASSOC.

DOWNTOWN
Attractive bright, carpeted and freshly decorated, private offices and reception area, in modern building, 895 ft. Available May 1st. $283 per month including Janitorial Services. Parking available. 388-7923, 385-5534.

DOWNTOWN VICTORIA. PRIME 2nd floor office space, 100 sq. ft. Suitable for office or studio. Avail. now.
PEMBERTON, HOLMES LTD.
384-8124
1000 Government Street

BEST DOUGLAS STREET LOCATION
1,050 sq. ft. excellent office space, $375 per month includes heat, elevator, electricity, and janitorial services. Call Royal Trust, 388-4311.

MEDICAL OFFICES
Ideal location near JUBILEE Hospital. This will suit a practice not requiring exposure to pedestrian traffic.

600 sq. ft.	$250.00
990 Sq. ft.	390.00

Second floor front—
PHONE 595-2434

DOWNTOWN OFFICES
A choice of office space from 438 sq. ft. to 3,000 sq. ft. Available in modern air-conditioned professional building opposite city parkade. Reasonable rent. Contact Morguard Properties, 383-4168.

OPENING APRIL 30TH, ESQUImalt retail shopping mall. 5 stores left and 1 office. Starting at $165. Heat, light and taxes included. For more information 388-6474. Mr. Sprague, Monday thru Friday, 9 a.m.-4 p.m. or res. 592-2573

DOUGLAS ST. STORE
Large prime retail store for lease. Main floor 2588 sq. ft. with 652 sq. ft. mezzanine, plus basement (2,588 sq. ft.). Located at 1410 Douglas. Call Morguard Properties, 383-4168.

WAREHOUSE
New condominium warehouse from 1,300 to 4,700 sq. ft. for lease. Good location. Contact Tom Slemko 382-2134. FARMER INVESTMENTS & REALTY LTD.

NEW OFFICE SPACE
Now leasing superior new office space in busy area suitable for lawyers, doctors, dentists, accountants, etc. Air conditioned, excellent parking. 479-7117.

AVAILABLE APRIL 1ST, SMALL bright office renting for only $70 per month. Located E. Burnside area, on 2nd floor level. For further details contact Mr. Anderson, at 382-2721, 9-5.

OFFICE SPACE AVAILABLE IMmediately in Sidney, suitable for professional, 682 sq. ft. 2nd floor above Toronto Dominion Bank. 656-1141.

EMPTY STORE AT 418 CRAIGflower Rd., close downtown, $220 per month. 382-7441.

233 MORTGAGE LOANS and INSURANCE

$ $ $ $ $ $ $ $ $ $ $ $ $ $ $ $ $

1st - 2nd - 3rd
MORTGAGES
EXAMPLES:

BORROW	PAY
$5000	$53.85
$10,000	$107.00
$20,000	$215.39

15 YR. AMORT. 5 YR. TERM
FUNDS IMMEDIATELY AVAILABLE
INTERVIEWS IN THE PRIVACY OF YOUR OWN HOME
W. A. (Bill) Hodgson
385-2458
EVENINGS 385-4528
Byron Price and Associates Ltd.

$ $ $ $ $ $ $ $ $ $ $ $ $ $ $ $ $

1st and 2nd
MORTGAGE LOANS
25 yr. Am., 5 yr. term, No Lock in, 24 hr. approval subject to appraisal, competitive interest rate — 1st Mtge. up to 75 per cent of appraised value, 2nd Mtge. up to 85 per cent. For further information call
388-6161
Wilf Cotton or Kai Jacobsen
Avon Mortgage Corp.
Real Estate Service Centre
1001 Cloverdale Avenue

PROMPT SERVICE
PROMPT APPROVAL
Call us for your mortgage requirements, Allan McDonald, 595-2121, Hillside Mall, Stan James, 479-7161, 3960 Quadra St.
NATIONAL TRUST
REAL ESTATE

NEED MONEY?
Quick — Courteous — Confidential Service. Call Don MacGillivray.
GLENGARRY REALTY—479-7138

Funds available immediately for 1st and 2nd mortgages. Contact:
david burr ltd.

233 MORTGAGE LOANS and INSURANCE

1st AND 2nd
MORTGAGE LOANS
SOOKE — GULF ISLANDS
SHAWNIGAN — DUNCAN
UP-ISLAND — MAINLAND
We specialize in Land and Land Development Mortgages
Existing Mortgages Bought
VICTORIA 1ST MORTGAGES FROM 10%. PAY OFF ANYTIME
Lowest Payments Available
Call Mr. Douglas Hawkes Collect 384-7128 (after hours 477-9544)
DOUGLAS HAWKES LTD.
990 BLANSHARD ST.

MONEY PROBLEMS
CAN BE SOLVED
$20,000 Low As $187 p.m.
Call me anytime for fast answers and don't worry if your Credit Union has turned you down.
388-4334
MR. FARRELL
656-6886

HAVE AROUND $3000 TO PURchase mortgage or agreement. 386-2826.

234 MORTGAGES FOR SALE

11% — $13,000. SHARE OF 1ST MORTGAGE. 2 year term. Interest paid monthly. Total mortgage $25,000. 60 % of value.

18% — $9,000 share of 2nd Mortgage. 2 year term. Interest paid monthly.

11% — $25,000 1st Mortgage on house and lot with seaview. 60% of value. Interest paid monthly. Term 3 years.

11% — $10,000 share of 1st Mortgage. Interest paid monthly. Term 3 years.

Please call Mr. DOUGLAS HAWKES at Douglas Hawkes Ltd., 990 Blanshard St. 384-7128 (after hours 477-9544).

16 PER CENT
3 year term. $30,000. Second mortgage.

10¾ PER CENT
$95,000 First mortgage, 3 year term.
$6,000 Third mortgage, 17½ Per cent Shawnigan Lake.
388-4334
MR. FARRELL
656-6886

13.75%
TWO YEAR term, fully rented building, excellent convenants, rents pay mortgage with substantial reserve.

24%
25,000 required for 6 months, equity 200,000, good covenants.
R. M. GEDDES
PRINCIPAL MORTGAGES LTD.
479-1687

235 WANTED TO BORROW

BUILDER
requires short-term funds fully secured by mortgage. Interest 14% and up. Provision for roll-over to interested investors. 386-0130.

YOU CAN ENJOY A GUARANteed return of 15 per cent on any investment you make in my healthy, high-return business. Reply Victoria Press, Box 373.

240 BUSINESS OPPORTUNITIES

Capital City REALTY LTD.
830-D Pembroke St. 388-7557

WATERFRONT
QUALICUM BEACH
6 UNIT MOTEL
Summer business is about to start. What an operation for a couple! Fully furnished and in operation now. Price not much more than a good home.
FULL PRICE $127,000

8-UNIT MOTEL
Also at Qualicum Berach, unobstructed water and mountain veiws. Owner retiring says, sell, and offers wil lbe entertained. Trades considered for home in Victoria.
FULL PRICE $141,500

10 SUITE
FURNISHED
APT. BLOCK
MAIN LAND
14 per cent return on investment at present rates. Excellent condition. Full high basement. Situated in the alpine city of Kimberley.
FULL ASKING PRICE $85,000
388-7557 Len LeDoux 382-9852

2 New Workshops
For Rent
731 Pembroke St.
1500 Sq. Ft. Each
SUITABLE FOR

Lawnmower Repair	Welding
Equipment Repair	Sign Shop
Woodwork	Upholstery
Boat Repair	Tire Shop
Sheet Metal	Camper Repair
Machine Shop	Muffler Shop
Glass Shop	Printing Shop
Motorcycle Repair	

Ask for Dave Baird or
John Bell 386-4491

COUNTRY RESTAURANT
Could be a family operated business close to all amenities, and on a well travelled road. Business, equipment, land and buildings offered at $135,000. For details please call:
652-1141 DAVE DAND 658-8490
652-1141 FRANK CSINOS 652-3202
388-6275 PAGER 2826
SEABORD PROPERTIES LTD.

HIGH HILLSIDE
11,439 sq. ft. of R3-2 zoned City property. Also plans for 10 unit Condominium or rental apartment. $110,000 value.
Joe Manton 382-5211
ROBERTS INVESTMENTS LTD.

PRINTING BUSINESS FOR sale. One AB Dick 360 offset press, one AB Dick Paper Master copier, one Rex rotary 1515 metal plate copier, inks, solutions and supplies. Asking $9000; will finance. Call Mr. Durkin, 382-8146.

FURNITURE BUSINESS FOR sale in fast growing area of Victoria. Stock at cost, (approx. $12,000) plus $2500. For further information write Victoria Press Box 393.

WHOLESALE BAKERY
Excellent for one or two persons. Expansion, unlimited for details please contact ERNIE DYER 348-8001 or 592-2952. Asking only $39 250. MLS ROYAL TRUST.

LAUNDROMAT
Excellent dollar return on modest investment for self-serve business that requires only part-time attendant. 656-6115 days or 652-3665 evenings.

FULL OR PART-TIME—COUples and individuals for business of your own. Local Amway distributors trains you for a splended opportunity. Victoria Press, Box 491.

WOOLCRAFT SHOP
Working partner or own outright, small shop, high traffic area. 386-8583 evenings.

DOWNTOWN MOTEL, 24 UNIT with 23 kitchen units, across from Mayfair shopping centre, by owner, no agents. 388-7337.

INVESTOR PARTNER WANTED. A return of 30% profit over and above investment in the first year. Reply Victoria Press Box 513.

LUCRATIVE OLD TOWN TOBACco shop, $10,000. Stock extra. Will train. 382-5479. Private sale.

DOWNTOWN BEAUTY SALON for sale. Good location. 479-2141, 479-3327.

FOR LEASE, SERVICE STATION, 2 hoists and 2 bays on busy corner. Phone 479-2343.

240 BUSINESS OPPORTUNITIES

COMMERCIAL RESIDENTIAL
57'x142' C2 zoned lot. Drive by 624 Admirals Rd. in the heart of busy Esquimalt. 1000 sq. ft. stucco bungalow with full bsmt. Gleaming oak floors, F.P. Live in comfort now, build new building in future. Lease-to-purchase for right person. JIM RANSON, Westgate Rlty. 388-9941, 479-5910.

RESTAURANT
FOR SALE
NEAR VICTORIA
ASK $29,900
28 seat restaurant. Well-established. Will take a car or good mortgage paper as part payment. H. Mitchell 479-4818 Island Homes Ltd. 386-7545.

MECHANICS OPPORTUNITY
2400 sq. ft block building, lively, used automotive parts business, Central Duncan. $135,000, with easy financing. BEN GREIG 598-3105 or IRENE DALZIEL 388-6275 Pager 566 Caste Properties Ltd. 386-6164.

MOTEL
9 units plus living quarters offered at $125,000. Low down payment will handle. R. W. RHODES, 479-9241.

MOTEL AND GROCERY
Prime Location — super high traffic count — 11 units plus store. R. W. RHODES, 479-9241.
National Trust 595-2121

Grocery Store
Living Quarters
Excellent gross turnover of $300,000 per annum. Low overhead in operation. Full price for business only $47,500. plus stock. Phone Victor Wong 385-2458.
Byron Price & Assoc. Ltd.

Be Your Own Boss
Opportunity for T.V., radio and stereo repair technician. Set yourself up in your own repair business, using my customers and existing retail outlet for premises. Warranty work available. Call 474-1523, 10-6 p.m.

RESTAURANT
In heart of Victoria's downtown core, very clean premises — with established clientele. Ideal owner-operator situation. Offers to $50,500. Call now for details.
SCOTT MUNRO 598-6761
GLENGARRY REALTY 479-7138

COLOR & CONCRETE
Must be moved, concrete business. Price includes stock and equipment at cost less 10,000. No charge for goodwill or long-established name. $35,000. Exclusive.
LARRY LINEHAM 595-0134
National Trust 595-2121

BAKERY FOR SALE
Family business, good location, good return. Phone 383-5689 after 6 p.m.

244 REVENUE PROPERTY

WATER-FRONT
4 PLEX!
Waterfront will always appreciate. Now is the time to buy. All 2-bedroom units $10,000 down on price of $140,000.

OAK BAY DUPLEX
Want a large U & D duplex with possible commercial potential near Oak Bay Ave.? Revenue $600 per month. We'll take your trade. Only $75,000. new MLS.

MONEY
BUNNY!!
This character rooming house is always full and in good area of Fairfield. Revenue $600 per month. Only $62,900.

Commercial
Block??
What a great location for this fully leased block in the popular Town & Country area. Approx. 9500 sq. ft. office and 1700 sq. ft. warehouse on 16,682 sq. ft. of land zoned C-2. Nets $45,000 per year app. Can be strata titled. Only $480,000.

TOWN &
COUNTRY
POTENTIAL
I have a 3-bedroom home on a 60x120' lot, that is close to Woolco. Great holding property. Drive by 860 Short St. off Oak. Only $50,900. MLS.
GERRY MARTIN
477-7050 598-5144
T. L. MANN & ASSOCIATES

M2 ZONING
PLUS REVENUE
TWO PROPERTIES — BOTH LARGE SOLID THREE RENTALS EACH. GOOD OPPORTUNITY TO LIVE CHEAPLY AND ENJOY POTENTIAL OF INCREASING LAND VALUE, AND TO SET UP YOUR OWN BUSINESS. PRICED AT $57,900 AND $57,500. BILL PALFREY — ISLAND HOMES LTD., 386-7545 or 598-4210. MLS.

17 SUITES
Situated in Fairfield.
Oil Hot water heating.
Oak Floors throughout.
9 garages.
Laundry facilities.
Excellent condition inside and out.
$255,000.

MOTELS
40 UNITS — Close to downtown. Owners suite 3 rooms plus 2 bathrooms, individually controlled heat. Combination bath and shower, 14 units with kitchens. Direct dial phones, colored TV. Childrens playground. Asking $665,000. BERT COLES 384-8001 or Res. 592-3311. Royal Trust.

Commercial
and
Residential
Excellent location in the Langford commercial core. All A-1 tenats on good leases. Gross rent $55,000. Asking $449,000 with good financing available. May be purchased with 15% down. Call Don Oakes 478-4334. B.C. Land 478-5588.

APARTMENT BLK.
42 Suites, elevator, balconies; wall to wall carpeting. Statement available. Full Price $735,000.

APARTMENT BLK.
FAIRFIELD
10 Suites, 8-one bedroom and 2-two bedroom suites. $75,000 Cash Will handle financial statement available. Full price $230,000. Call HAROLD WARE Castle Properties Ltd. Off. 386-6164 Res. 385-1580.

MODERN FIVE SUITER
GORGE AREA $116,000
Attractive, five-suiter located on quiet street, consisting of four, modern, one-bedroom suites and one, two-bedroom suite, suites are carpeted throughout — excellent oil-fired hot water heating system — plenty of parking — good revenue property — may be financed — to view phone:
DON CLARK 592-6651
MIKE RUSSELL 388-9729
National Trust 595-2121

TRIPLEX: 2 RENTAL UNITS UPstairs, $304 income plus fully modern 2-bedroom owners suite, excellent condition, $58,900. 385-0348.

LARGE, OLDER HOME ON 3 lots just off the Gorge. Over 30,000 sq. ft. of land, suitable for small development. T. Davies. 388-9181.

CENTRAL UP-DOWN DUPLEX, excellent tennants, grows $7200 income, newly renovated, only $59,900. 478-9289.

244 REVENUE PROPERTY

"ROOMER"
Fourteen Suites
(Not a Conversion)
$175,000.00
Twenty Seven Suites
(Guaranteed Income)
$465,000.00
Twenty Six Suites
(Redecorated)
$485,000.00
Twenty One Suites
(Strata-C.C.A. — ARP.)
$672,000.00
Fourteen Suites
(All Two Bedroom)
(C.C.A.)
$380,000.00
CALL:
JOHN ADDICOTT
388-6454 477-8232

SIX SUITES
VICTORIA LOCATION
Well maintained six suiter in City. Never vacant and eligible for immediate increase. Good location for elderly tenants, showing nice return. NOT A CONVERSION. Offers to asking price of $99,500.00
CLARE M. STEVENS
388-6454 658-5072
REALSPAN PROPERTIES LTD.

BRAND NEW
SxS duplex — 2-bdrm on each side, lovely living room with fireplace, dining room, carpeted throughout. Ground level basement ready for further development. Well designed building on nice boulevarded street with easy access to city. $89,500. MLS 28909.
MRS. O. ZACHARY
595-1535 592-2265
Boorman Investment Co. Ltd.
2045 Cadboro Bay Rd.

TAX SHELTER
Invest in beautiful ocean front condominiums and townhouses which offer excellent future appreciation and CCA tax savings now. Excellent terms. For further information call
OCEAN VILLAGE
Roscoe Development Corp.,
Sooke, B.C.
642-5254, 24 hours

Fairfield Revenue
Up and down, self-contained suites. Lovely owner's suite on main, fireplace, new modern kitchen and bathroom plus in-law suite in bsm't. Sep. entrances. $79,900.
386-2111 ART PEAKER 477-3957
MONTREAL TRUST COMPANY

BUY NOW — PAY LATER
6 revenue units grossing $10,400. First class corner location James Bay. Make an offer on asking price of $149,000.
STANLEY WINTERBOTTOM
598-2252
DAVID SCOTT 385-3435
P. R. BROWN & SONS LTD.

$58,800
Duplex, up and down, Gorge area, Logan St., 3 bedrooms up, 2 down, carpets throughout, immediate occupancy, easy financing, 652-1034 before 10 a.m. and after 5 p.m.

FAIRFIELD CHARACTER 5-plex; private sale. Large, bright 2-bedroom suite, ideal for live-in landlord, always rented. $89,900. Phone 388-4545.

245 REVENUE PROPERTIES WANTED

INVESTOR WANTS
6 to 12 suite apartment in Rockland area must be conversion. Old style mansion type. Urgent. BEN GREIG 386-6164 or 598-3105. Castle Properties Ltd.

WANTED
Guest home in good area in the city. Call HAROLD WARE Castle Properties Ltd. Off. 386-6164. Res. 385-1580.

INVESTOR WANTS
Up to 30 suites. Fairfield or Oak Bay. Call BEN GREIG 386-6164 or 598-3105 Castle Properties Ltd.

247 COMMERCIAL OR INDUSTRIAL PROPERTIES

SEASPRAY PROPERTIES LTD./REALTORS
1911 QUADRA
386-3124

OWN YOUR
OWN
WAREHOUSE
FROM $48,000
These warehouses are situated on a heavy traffic thoroughfare and offer good exposure, parking, finished office space, ample wiring, loading bays and attractive financing. Ideal for:
—Retail—Wholesale
—Service
—Automotive
—Dry Storage
—Building Contractors
For further information please call:
JACK COLWELL
BRIAN MARTIN
386-3124

SHOPPING CENTRES
KAMLOOPS — $1,750,000, leased, triple net leases, net before financing $175,000
COLWOOD — $1,135,000 70 per cent leased, balance guaranteed, triple net lease. Net before financing $113,500.
PARKSVILLE — $440,000 60 per cent leased, balance guaranteed, triple net lease. Net before financing $39,924.
384-1424 388-5464 Pager 610

Smith, Dobson Estates Ltd.

COMMERCIAL SITE
$143,500
Cook-Pandora area; 14,000 sq. ft. zoned S-1; suitable for development for wholesale and retail outlets, offices, financial instutitions and various types of servicing. Value in land but includes three older rented homes. MLS 29134.
BRENT D. EWING
388-6424 658-5661 res.
Bayshore Realty Ltd.

LANGFORD — NEW LIGHT INDUSTRIAL PARK
Ligh industrial property in lots running from 14,000 sq. ft. to 1 acre. Most lots have good houses that could be moved or utilized. Asking $4.50 per sq. ft. For further information call Don Oakes 478-4334 or
B.C. LAND 478-5588

COLWOOD COMMERCIAL
Invest in this 1.55 acre General Commercial zoned site, which has an operating 15-unit and office with 2-bedroom, living quarters motel. Later develop the site into one of the many commercial uses that its zoned for. $275,000. Call:
LARRY LINEHAM 595-0134
NATIONAL TRUST 595-2121

YES, WE HAVE
FULLY SERVICED
INDUSTRIAL LAND
FOR SALE
½-acre and large in new Central Saanich Industrial Park area on Kirkpatrick Crescent. For further information phone Dave 652-3244, evenings 652-1040.

PRIME CITY INDUSTRIAL
Gorge-Hillside. M2. Almost 7400 sq. ft. Three street frontages. A rare find. $93,900. RALPH NEWTON-WHITE or PHYLLIS COUTTS. 598-3321.
JACK MEARS
OAK BAY REALTY LTD.

KEATING X-RD.
1 acre lots for sale in new serviced and paved industrial subdivision. Will also consider development of building for suitable tenant. OK Trucking Co. Ltd. 386-3414.

247 COMMERCIAL OR INDUSTRIAL PROPERTIES

Commercial Zoned
1200 sq. ft. of commercial property for sale. Presently operating as automotive repairs. You can have your choice of many commercial projects. Full price for property $105,000. Phone Victor Wong 385-2458. Byron Price + Associates Ltd.

1.1 ACRES
Situated between McDonalds and Millstream Motors in Colwood, on Old Island Highway. Excellent investment opportunity for potential commercial development. By appointment only. Call:
LARRY LINEHAM 595-0134
NATIONAL TRUST 595-2121

SIDNEY
By owner, first time offered. Cornr lot and building. Third and Bevan. Successful business location. Quick sale. $85,000. 656-4223.

250 HOUSES FOR SALE

REALSPAN PROPERTIES LTD.
1031 VANCOUVER ST. 388-6454

MOUNT DOUGLAS
4418 SHELBOURNE
$74,900
Three bedrooms, three bathrooms, two fireplaces, electric furnace, vacuum system, fenced yard. CALL:
JOHN ADDICOTT
388-6454 477-8232

VIEW PROPERTY
BRENTWOOD BAY
$68,500
Brand new, thermopane windows, fireplace. Electric heat, five year warranty, enormous carport, gigantic sundeck. Three bedrooms. 878 CLARK DRIVE. CALL:
JOHN ADDICOTT
388-6454 477-8232

OPEN HOUSE
Sun. 1:30-4:30
2632-2634 Rainville Rd.
STRATA DUPLEX
This is what you get. Two 3-bdrm units, 4-pce bath, wall-to-wall carpets, fireplace, 1330 sq. ft. each unit, situated on a 15,000 sq. ft. lot, with view. All this for the low price of $89,900. Live in one unit and rent the other. Can you see a better way to pay off a mortgage on a spanking new duplex? HOW TO GET THERE: Millstream on to Hoffman, which leads you to Rainville. FOR SPECIAL APPOINTMENT CALL:
LAURIE COMO
388-6454 479-1179

DFH 477-7291
D.F.H. Real Estate Ltd.
1559 McKENZIE AVE.

Victoria Character
Old-World charm and grace combined with todays utilities to form a wonderfully restored home. Offers 2 bedrms, lge dining rm, sitting rm with oak-framed fireplace, modern 4-pce. bathrm and bright updated kitchen plus full bsmt. Park-like, manicured lot with many flowers, shrubs and trees plus greenhouse! Convenient location. You must see it! MLS.
CLIFF HALAYKO
477-7291 (Bus.) 479-8390 (Res.)
or 384-8075 (Pgr. 480)

With a Little
Bit of Luck
Your offer may take this house. The owner's in a hurry — wants to sell fast — that may be your good luck. Look at it today. With all these features, it's worth a bid! High location near Cedar Hill Park, seaviews of lower Island, quiet and private, expensive rockwork and shrubs, large "L" sundeck, super rec. rm. with wet bar, family rm., 4 bedrooms, and much more that you will have to see for yourself. Call me now and we will do an Easter Hunt together.
A. J. "SANDY" CRAWFORD
477-7291 384-8075 (Pgr. 458)

KNOWLES REALTY LTD.

OPEN TO VIEW
Saturday & Sunday
2:00 - 4:00
(Drive out Pat Bay Highway past Beacon Ave., take next turn right and follow signs.)

NEW
SIDNEY HOMES
Try $3,000 down payment to put you into this two bedroom full basement home on quiet cul-de-sac in Sidney. Featured are thermopane windows, electric baseboard with individual room control, rear yard sundeck, roughed in plumbing for future 2 pce bath down. Designed for "do it yourselfers".
$52,500

SIDNEY
NEW - VACANT
$53,750. Three bedrooms, full basement with carport and sundecks. Wall to wall carpeting, thermopane windows, extra insulation, roughed in plumbing for future bathroom down.
Call 384-8101

Bill Knowles 384-8075 (Pager 398)
Ken Porter 384-8075 (Pager 307)
Kathryn Van Doesburg 385-9921

B.C. LAND AND INSURANCE AGENCY LTD.

$48,500
4 BDRMS.
Do you require a home with extra or two family accommodation?? Here is a large Victorian character home that with some remodelling would makeavery attractive investment. Estate conditions require quick sale. Close to town. M.L.S. 31410
388-5555 Chummy, Crabbe 479-7998

OAK BAY
$61,900
4 BDRMS.
Strategically located, close to schools, shopping and rfc centre. Superb resale area. Spacious family home with extra bedroom accommodation nestled on a private lot with back yard, slate patio and barbeque. Separate double garage and loads of off street parking. Vendors have purchased, and request all offers be presented. Your family's comfort and investment will be secured with this purchase. M.L.S. 30225.
388-5555 (24 hrs.) Chummy Crabbe
479-7998

FISTFUL OF GOODIES
Twins! Tell them apart by the birthmark. For as little as $11,500 down you can have one of these 3-bedroom dandies. 10¼% financing available. Full price $65,000. Realty "100." Picture your home with us!
RAYM FORBES
477-1781 388-7557
Capital City Realty Ltd.
See Truckin'.

BY OWNER, SWARTZ BAY, ¾ of an acre, 4-bedroom, basement home, two fireplaces, 1½ baths, family room, double carport. Large landscaped frontage. $69,900. 2030 Landsend Road, 656-4290.

250 HOUSES FOR SALE

BLOCK BB BROS.

SELLS THROUGH
TV AND VIDEO

OAK BAY
3-BDRM.
$56,900 — Compare value with living rm., dining rm., large kitchen, 4 pce. bath, bsmt., easy care lot with 2 car garage. Anxious vendor all offers will be considered as well as trades.
386-3231 BOB HAHN 595-1642

EXCEPTIONAL VALUE
JAMES BAY — 2 bdrm. no step home in immaculate condition, electric heating, lrge. sundeck and more $46,000.

GORGE — BURNSIDE — 2 bdrm. character, W.W. carpet, feature stone fireplace, modern bathrm., separate garage $43,900.
386-3231 BOB HAHN 595-1642

BRENTWOOD BAY
Pleasant and quiet cul-de-sac country views, 3 bdrm., 2 F.P.s, completely finished bsmt. on a large regular lot. $79,900.
656-5584 Ted Phillips 656-5337

Waterfront near Sidney — new nearly finished two bdrm. home with fantastic views of the Islands and Mtr. Baker. Asking $84,000.
656-5584 Ted Phillips 656-5337

1507 HAULTAIN
$39,900 — 2 bdrms., Fireplace, comfortable large kitchen. Lot 50x123 ft. Excellent holding property. Stove, fridge, curtains included.
386-3231 Olive L. Martin 479-8913

$43,900
1188 YATES
Excellent 2 bdrm. condo. Eating area kitchen. 2 full bathrooms. Only 14 suites in building. Very spacious.
386-3201 Olive L. Martin 479-8913

LOCHSIDE
CORDOVA BAY
Million dollar views of Cordova Bay, Mt. Baker, on a clear day Grouse Mt. (Mainland) Just under ½ acre in property. 1st time offered 10 years — $83,900.
386-3231 Olive L. Martin

BE A FARMER
But you don't have to be away from populated area. Here are 10.48 acres sloping cleared land with solid 3 bedrm. home. All regular farm buildings and a 3000 sq. ft. green house all within a short drive from Victoria. Asking price $185,000.
656-5584 Ben Richardson 656-6958

3-BR. — NO STEP
Located on a quiet cul-de-sac in Colwood, ample parking for several cars. Secluded backyard. Ideal retirement home. $46,000.
478-5561 BOB PAUL 478-2477

COLONIAL — $65,000
Your colonial boy would love this home with all the charm of early colonial. Not too big, not too small. Nice manageable taxes yet in the best of areas of GORDON HEAD. 3 bedrooms, ensuite. Full basement ready for you to develop. 1 year old. Early possession.
(Mrs.) Pat Forbes, 477-0580, 477-1781, 477-1841

HANDYMAN'S SPECIAL
$39,000
Large accommodation in this historic home. 3 large bedrooms, 1½ baths.
Pat Forbes 477-0580, 477-1781, 477-1841

SPECTACULAR CITY AND ISLAND VIEWS
In the high Doncaster area a tri-level contemporary 4-bedroomed residence; each room is planned to take full advantage of the breathtaking view. Gracious living room with feture fireplace, dining room, kitchen has built-in breakfast unit, laundry room leads off kitchen, the den has sliding door opening onto balcony where views are even more spectacular. Master bedroom (20x13) has dressing room and ensuite. 3½ bathrooms. Large recreation room. This delightful home offers every possible comfortable and convenience.
Shelagh Hall
Res. 592-2723 Off. 477-1841

UPPER FORT STREET
"CHARACTER COTTAGE"
The character remains in this well maintained up-dated home. Living room has fireplace, separate dining room, kitchen with ample cupboards, sunroom, 3 piece bathroom. Delightful Spring garden. Excellent investment, Apartment zoned. The price $53,900.
Shelagh Hall
Res. 591-2723 Off. 477-1841

FAMILY HOME
In TOP residential Colwood, large lot close to schools, has 4 bdrms, 3 up, large family kit., living rm with F.P. and hardwood floor, hardwood throughout. Some wall-to-wall over, 11 yrs. young and in TOP condition. Priced to sell at $58,900. To view please call GERRY LLOYD.
479-4105 or 477-1841

CADBORO—ARBUTUS
Versatile 9-room (plus) family home on large 82x159 lot requiring minimum care. Mature trees, extra large sundeck. Double garage plus storage and workshop area. In immaculate condition. Good location, close to schools, no-through traffic. Call for appointment to view at your convenience.
592-0135 Geoff Jackson 477-1841

ROYAL WOODS—McKENZIE
1-bedroom suite overlooking garden area in block which provides fullest facilities — swimming pool, sauna, tennis, billiards, shuffleboard, library, party rooms. Good parking facilities. Convenient for transportation. To view please call. Full information provided.
592-0135 Geoff Jackson 477-1841

CONTEMPORARY
Spacious and effectively designed to provide 4 bedrooms — 2 bathrooms this home is exceptional. Creative stonework, attractive woodwork and cathedral windows accentuate the lounge and dining areas for formal yet relaxed entertaining. The kitchen extends to a pleasant family room with access to a large sundeck and in addition there is a den and recreation room. 2 car carport, utility rooms, landscaped garden.
592-0135 Geoff Jackson 477-1841
477-0450 Dick Strobl 477-1841

HANDY TO EVERYTHING
Shopping, Schools and Recreation are just around the corner. This 3-bdrm homeis ideal for the active family. Huge rec room is tastefully finished in wood and brick. The landscaping will allow relaxed enjoyment for the fast approaching summer days and nights. Priced at only $51,900.00. M.L.S. 30850
479-5104 Bill Jacobsen 477-1841

BUYING ON A BUDGET
Then this is the house for you. 2 large bedrooms, huge country kitchen. Ideal location especially if you like peace and quiet. Priced at only $51,900 and has excellent financing available. MLS. 31333.
479-5104 Bill Jacobsen 477-1841

$43,900
A GREAT START
Immaculate throughout, 2 bedrooms with full basement. Tastefully decorated kitchen with eating area. New wall-to-wall in living room and bedroom. A MUST SEE. NEW MLS.
477-1841 Clifton Mak 479-0789

$54,900
Well-built 21-year-old GLANFORD area home on high, level, fenced garden lot. Main floor includes L-Shaped LR-DR, family kitchen, 2 BRs. Full bsmt provides 3rd and even 4th BR, rec. room, laundry and workshop area. Excellent value.
658-5794 Bill Remple 477-1841

A FAMILY HOME
In every sense. Located on a quiet CUL-DE-SAC in an area of new homes in LANGFORD this 1250 sq. ft. full basement home offers a rec room big enough for a pool table, a family room with old brick fireplace and an extra large landscaped lot. Offers on $69,900.
477-1841 Bernie Wilkinson 477-8838

250 HOUSES FOR SALE

BLOCK BB BROS.

MAGNIFICENT SEA VIEWS
SOUTH OAK BAY
$98,000
A 3-bedroom home just a stone's throw from the beach, with warmth, charm and character, and sweeping unobstructed sea and mountain views. Situated on a hillside garden with terraces, adjoining parkland. Master bedroom 24' with private sun and view balconies, spacious living room, large separate dining room, den with firtplace, office cum-library, 2 bathrooms. A unique residence on a beautiful BAY. Outstanding value at $98,000.
Residence Office
598-1420 Ted Walford 477-1841

PANORAMIC SEA VIEWS
SOUTH OAK BAY
GONZALES SYLVAN
A superb, unique and versatile contemporary 3-level residence with unsurpassed views of sea and mountains. 5 bedrooms, plus a 3-room master suite with 2 full bathrooms. Large reception hall, drawing room with sweeping views, dining room, all with oak parquet floors. Family — cum — party room with separate professional wet bar. Private view balconies off all rooms. 3 bathrooms, playroom for children. Guest rooms, a magnificient new residence with every possible built-in convenience. $225,000.
598-1420 Ted Walford 477-1841

ROCKLAND
HOLLY AND OAK TREES
In a quiet, exclusive area, on a garden of over a quarter of an acre with mature holly and oak-trees a 3-bedroom contemporary home of distinction. Imported Italian tile in reception area, sunken living room, dining room, spacious kitchen with breakfast room, and a 24x12 family room with beam decor and brick fireplace. Large master bedroom with full ensuite, 3 bathrooms in all, 2 fireplaces. Offered at $109,000.
598-1420 Ted Walford 477-1841

UNSURPASSED SEA AND ISLAND VIEWS
CORDOVA BAY
Situated on the highest point of a private cul-de-sac of exclusive contemporary homes in CORDOVA BAY a 2 or 3-bedrm architectural residence designed for the superb views. Reception hall and 1-bedroom ground level, 2 bedrooms and bathroom 2 steps up in private wing, then up to the large living room with all-glass frontage and adjoining private view-cum-sundeck. Sunken Dining room. Spacious kitchen with breakfast room. 2 fireplaces. 2 bathrooms. $137,000.
5981420 Ted Walford 477-1841

TELEGRAPH BAY
— QUEENSWOOD
4-BEDROOM CONTEMPORARY
On a private cul-de-sac, a 4-bedroom contemporary residence of exceptional quality and design. Solid beam decor throughout, with open living room, dining room, superlative kitchen, den, large oak parquet family room. 3 bathrooms. Automatic garage, intercom vacuum system, garburator, dishwasher. Your choice of carpeting and light fixtures. Fully fenced garden. $136,000.
Residence Office
598-1420 Ted Walford 477-1841

JACK MEARS
OAK BAY REALTY LTD.
OBR
2194 OAK BAY AVE. 598-3321
Where Trust Is The Basis Of All Business

CHARMING BUNGALOW
Surrounded by higher priced homes in Gordon Head. Large living room, bay window, fireplace, king size bedroom with ensuite, den, finished bsmt. and laundry room. Large landscaped lot ntar University and schools. Asking $69,000. ROSS LEIGHTON 598-3321 or 598-2182.

OPEN THURSDAY 3-5 P.M.
AT 2929 QUADRA
Delightfully renovated, 3 bedrooms, 3 bathrooms, nice size lot. Immaculate inside with leaded glass windows. Owners want larger house. Offers on $56,900. ROSS LEIGHTON 598-3321 or 598-2182.

OAK BAY NEAR
CARNARVON PARK!
New MLS listing, 3 bdrms, 2 full baths, family room or potential bsmt. suite. Well constructed 33 yrs ago on a nice lot situated on a quiet street of fine homes. Drive by 2029 Newton then make an offer on $62,000 asking price. JACK PETRIE 598-3321.

BRING YOUR IMAGINATION
TO 234 MOSS ST.
Bring your paintbrush and hammer 'n' nails too! But get ready to make some money on a good investment. It's presently a 2-storey home featuring an in-law suite and roomy rooms, 2 full bathrooms. Make your offer on the $50,800 asking price and own a house on Fairfields most sought after street. All it needs is a little love and elcow grease. JACK PETRIE 598-3321.

MANSION ON THE HILL
Completely secluded and wooded 2 acres. Seven yrs. old Spanish style built as a luxury nursing home, designed for wheelchair with lift. Seven bedrooms, 3 complete bathrooms. Now a beautiful family home. Magnificent views. Asking $140,000. Please call PHYLLIS COUTTS or RALPH NEWTON-WHITE. 598-3321.

A CHARMING DUPLEX
PLUS IN-LAW SUITE
On a quiet street off Oak Bay Ave. If you're looking for a good home with extra revenue coming in to help those payments, you'll be interested here! Original woodwork intact. Big rooms and fir floors. 2-bdrm suite up, 1-bdrm. main floor suite with lovely fireplace. 1-bdrm. in-law suite in basement. Happy dependable tenants who love where they live. Situated on a large fenced lot with 2 vegetable gardens, lots of fruit trees, and many flowers and shrubs. Let me help you make a good investment with a small down payment. $64,700. JACK PETRIE 598-3321.

UNIVERSITY AREA
$66,500. Contemporary 3-bedroom home plus in-law suite on quiet residential street. Special features include large workshop and its location which is within safe walking distance to Campus View, Arbutus and Mt. Doug Schools, plus University of Victoria. Be the first to see this new listing with JO ANN HOPPE, 598-3321.

Member
Relocation Services Canada

COMING UP ROSES
Just off the Gorge waterway. Nice neighbours. Great 23 yr. old home. 3 bedrooms, full basement. Needs a green thumb to do some caring and it'll be coming up roses for you. $55,900. Call the happy folks at Realty "100."
RAYM FORBES
477-1781 388-7557
Capital City Realty Ltd.
See Grannies Rocker . . .

BY OWNER — CORDOVA BAY 3-bedroom older home, full basement, large fenced yard with fruit trees and large garden area. Close to beach and shopping centre, bus at door. Good starter or family home. Asking $47,000. 652-3728.

AHOP DUPLEX, 2258 SOOKE Rd., with appliances one side left, 478-6156.

250 HOUSES FOR SALE

WHITTOME'S

OPEN

3906 ANTON
THURS. TO SAT.
1:30-4:30

Spotlessly clean, 9 yrs. old, this 2-bedrm. full basement home is a MUST to see. Kitchen is a Homemakers joy — bright and spotless, worry-free dining area is adjacent to kitchen, bdrms. are extra large. Family fun is waiting in unique rec. room! This one can be yours for only $54,900. MLS.
479-1667 DOUG RELF 479-5761

OPEN HOUSE
SAT. 1:30-4:30
1071 West Burnside

Just past Spectrum in the woodsy part of Burnside, a spacious (1380 main) custom built home on a 200 ft. lot with attractive waterviews over Portage Inlet to Olympics. The house has very lge. kitchen, lge. LR-DR, undeveloped basement. ML 31808. $66,900. Wilfred Davis 479-1667 or 658-8884.

COLWOOD LAKE
$64,900

New listing of split level home of 3 BRs. 1½ bathrooms located on cul de sac in this preferred part of Colwood, and with a sunny fenced rear yard. House is in tip top condition and has finished rec. room with electric wall FP. To view call Wilfred Davis 479-1667 or 658-8884.

Royal Oak Branch

ROBERTS INVESTMENTS & MANAGEMENT LTD.
702-1175 DOUGLAS 388-6691

Sea Views

Outstanding location, close to sea and town. Three bedrm. bungalow, just three years old. Feature stone fireplace in living room, view deck off. Master bedroom, en suite. Spare room and undeveloped area in bsmt. Easy care 52x112 lot. Reduced to $79,900 for early sale.

A LITTLE EXTRA

It's a great bungalow with that extra accommodation in basement for Mom and Dad or your adult teenagers. Living room with fireplace, separate large dining room, kitchen with built ins. Two bedrooms on main and broadloomed thruout. Down has bright room, kitchenette and bedrm. with two-piece plmg. 70 ft. frontage. Now only $54,500.

Cozy Cottage

A quiet cul de sac is the setting for this country cottage in town. It's not large — one bedrm., but it's very desirable. Good garden. Call us, it's great for starters. ONLY $44,900. MLS.
JOE MANTON 382-5211
PETER MASON 477-9318

BLOCK BROS.

SIDNEY

4 years old .1350 sq. ft. Very clean 3 bdrm., large lot, basemt. has full in-law suite with 2 bdrms. $64,500.
656-5584 Ted Phillips 656-5337
386-3231 Cliff Haslam 598-4430

SIDNEY

Close to town, senior citizen centre and all transportation, this 3 yr. old 2 bdrm. home has much to offer at this low asking price of $50,900.
6565584 Ted Phillips 656-5337

FAMILY HOME

In top residential Colwood. Large lot. Close to schools. Has 4 bdrms., 3 up 1 dn, large family kit., living rm. with FP and hardwood floors, hardwood throughout, some wall to wall, over 11 yrs. young and in top condition. Priced to sell to $58,900. To view please call Gerry Lloyd, 479-4105 or 477-1841.

Montreal Trust

Saanich Peninsula
966 Downey Road
$108,000

Over 2 acres flat, level and excellent soil. Suitable for mini farm, gardening and other agric. uses. Dwelling is near new 3-BR with large decks and many extra features too numerous to mention. Full details call:
656-2924 LARRY PRUDEN 477-7497

Realtor
Canada Trust

OPEN THURS 2-4:30
1536 ARROW ROAD

Distinctive Tudor detail in a fine family accommodation. MLS 31612. See it with:
JACK GRANT
595-5171 OFF. RES. 477-8172

CONNOISSEUR'S DELIGHT

Contemporary type, 2½ years old. Could be FIVE bedrooms. Tasteful. You bet. Topped off with gigantic "flight deck" for quiet tippling or baudy roistering! $80,900. OFFERS! Friendly co-operation from Realty "100."
RAYM FORBES
477-1781 388-7557
Capital City Realty Ltd.
See City Mansion . . .

PRIVATE SALE: REDUCED TO $48,000. Firm, 1250 sq. ft. 3 bedroom bungalow, off Happy Valley Rd., drapes, washer, dryer, included. 500 sq. ft. garage suited to mechanic, 474-2954.

ESTATE SALE

Private, 5 year old four bedroom on one acre, full basement, Sooke Centre. Closest offer to $58,000 by May 1st. 474-1707.

VIEW ROYAL

Beautiful rural like surroundings. 3-bedroom, full basement home on large lot. Located near new hospital. Immediate possession. Only $58,500. 479-3394 after 5 p.m.

BEST DEAL IN TOWN

Builder, own home with 5 bedrooms, 4 full baths, 2 fireplaces, 2 floors completed. Close to shops. Colwood Golf Course, many extras, asking $89,000. 478-5330.

Castle Properties Ltd.

SOOKE RD.
5.51 ACRES

with log cabin, creek runs on property. A perfect hideaway, asking $50,000. Call IRENE DALZIEL 385-6164 or 388-6275 pager No. 566.

YES WE HAVE

some good bargains, 3-bdrm., no bsmt. level yard, fruit trees, newly renovated. Asking $47,700. LOUISE WILTERMUTH 477-6307 Off.

.772 Ha or
1.98 Acres

1: Which ever way you want it, it's a nice place, 1,700 sq. ft. rancher home. Barn, workshop. Fenced. Fruit trees. Garage. $89,900.
2: Lovely Gordon Head home, 1½ baths, 3 bdrms. L.R. and D.R. sundeck, fireplace, bay window. Nice yard $72,500. Call FLO PELLING 384-5024 or LOUISE WILTERMUTH 477-6307 Office 386-6164.

CHOOSE YOURS

$39,900: 3-bedroom, full basement home, living room with fireplace. MLS.
$45,900: GORGE AREA, 2-bedroom full basement plus usable attic. Exclusive.
$46,900: 25-year-old bungalow, fireplace, spic and span throughout. MLS.
$49,900: Camosun College area, 25 yrs. old, fireplace, full basement. MLS.
For information on these or other similar priced homes call CHRIS GREIG 386-6164 or 478-5953.

HOME PLUS
IN-LAW SUITE

Very well maintained 27-year-old home featuring living room with fireplace, large kitchen with sundeck off, two bedrooms plus a two-bedroom self-contained suite down. Low down payment and low monthly payments MLS. Call CHRIS GREIG 386-6164 or 478-5953.

COUNTRY LIVING
CLOSE IN

Owner built 7-year-old, three-bedroom full basement home with spacious fenced yard situated in a quiet rural atmosphere. MLS For more information, call CHRIS GREIG 386-6164, or 478-5953.

MT. TOLMIE
COLONIAL

Just newly offered for sale, this 14-year-old medallion home situated in a prestige area boasts over 2,300 square feet of luxuriously finished living space made up of 3 bathrooms, 3 large bedrooms, den with fireplace, and wet bar, huge living room with fireplace and much more. Find out about the many features of this lovely home offered at $125,000 by calling CHRIS GREIG, 386-6164 or 478-5953.

SHAWNIGAN
LAKE
WATERFRONT
SUMMER HOME

44 feet of waterfront, living room, kitchen one bedroom, and sun room. Needs some fixing up. Full price $50,000. Call HAROLD WARE, 386-6164 or res. 385-1580.

EXECUTIVES ONLY

I have several executive homes available for showing both new and character, tudor and contemporary on the Beach. Sea Views or Uplands seclusion. Prices range from $125,000 (to $250,000). To view by appointment only please call SHANE BEFURT, 386-6164 or 385-3664.

$64,900

Good family home, with 2 full bathrooms. Living room with fireplace, and new w-w carpet over oak floor, 3 bedrooms, large sunny kitchen with full size eating area, new counters, sep. dining room, games room, utility room, and large den or bedroom down. DR-I garage, concrete sundeck and enclosed carport. Fruit trees, shrubs and plants make this home a delight. Call CONNIE WEYLER, 386-6164.

DEEP COVE

Only $89,900. One-year-old four bedroom, three-bathrooms large recreation room, library, sundeck, carport and all on a lovely treed half-acre in a nice quiet area. Lots more to tell about this new ML. Quickly call HAROLD WARE, 385-1580 or BEN GREIG 598-3105, 385-6164.

PASTORAL
PARADISE

Close to Wilkinson Road. Only 4 years old and the price is low, $54,900. Three bedrooms, full basement with a nice view. Lots to say about this spotless dandy. BEN GREIG 386-6164 or 598-3105.

VIEW ROYAL $59,900

4 Brm. post and beam home on 60x150' lot. Full bsmt. with 4th Br., rec room, 2 pce. bath and workshop down. ML.

2 ACRES — 5 BDRM.

Asking $74,900 for new home near Pedder Bay, 3 baths, 2 fireplaces, built in vacuum system, fridge and stove. Heavy insulation and Thermopane. Offers please! ML.

5 BDRM. — $59,900

Thetis Heights value with 3 Bedrooms, D.R., L.R. with fireplace on main. Prof. finished bsmt; Rec room, 3 pce. bath and 2 Brs. Well below replacement. ML.

2 BDRM. — $42,900

Heart of Langford near Fire hall and R.C.M.P. Stn. 50x167' lot. Possible future commercial. Good holding. New 100 amp. and elect. heating. Near new roof. Try your down. For details or viewing above 4 properties call Pat Doerksen, 478-3432 or Century 21 Suburban 478-8316.

OPEN HOUSE
Thurs. 1-4

Don't miss this charming 2 or 3-bdr. home, loaded with character from the new stained glass lamps and windows to the king-size master bedroom with skylight. Was professionally updated and has modern 4-pce. bathroom and large, bright, modern kitchen with eating area. Separate dining room and the living room has a raised hearth fireplace. Lovely fully-fenced rear yard with separate garage. It is a real gem and probably just what you have been looking for as a starter or retirement home. Asking $56,500. By owner, courtesy to realtors. 1887 Taylor Street, 598-7107.

YOU'LL HATE IT!

If you're average, don't see it. This home is not for you. a 4-level super split. Uniquely designed for fun. Large den, large dining, great playrooms. $79,900. Call any Capital salesman or
RAYM FORBES
477-1781 388-7557
Realty "100" in action.
Capital City Realty Ltd.
See Connoisseurs' Delight . . .

OPEN HOUSE 1-5

Doncaster Heights, new with country character in parklike setting. Features 3 bedrooms, 2 bathrooms, dining room, separate sundeck, double carport plus heatilator fireplace, etc. $68,800, 3570 Doncaster Drive, 595-3092.

BY OWNER, 2-BEDROOM house, in Fairfield, 3rd in basement, drive-in garage, fireplace large backyard. $45,000. For appointment to view 478-3207 or 478-1690. No agents.

CORDOVA BAY SEAVIEWS

4 bedrooms, 2 bathrooms, den, sewing room, 2 fireplaces, large rec. room, double garage and workshop, $89,000. 658-5889; daytime ask for Willy, 383-8834.

SIDNEY — $39,900

Cozy 2-bedroom bungalow, one block from beach, newly decorated, stove, washer, dryer included, immediate possession. Call owner, after 6 p.m. 477-4411.

$48,500 (FIRM)

Attractive new 3-bedroom full basement home in Sooke. 2 bathrooms, heatilator fireplace, European design cabinets, large 10¼% mortgage, as little as $2500 down, 652-4286 or 656-5944.

PHILLIPS & CHOW REALTY LTD.
101 1841 Oak Bay Ave.

IMMEDIATE POSSESSION
$71,500

This immaculate well maintained home in OAK BAY has the following:
Spacious Living room with Fireplace.
Separate Dining room.
Modern Kitchen with dishwasher and range.
3 bedrooms on main.
1½ baths.
Small Family room on lower level.
Gleaming hardwood floors on main.
New gutters and facias.
Drive-in Garage.
Nicely landscaped.
Close to Uplands and Willows.
Call FRED PHILLIPS 595-4722. M.L.S.

DRASTICALLY REDUCED
GLANFORD

This older-type 3-bedroom home has been reduced in price to $44,500 to effect a quick sale. It has a large living room with fireplace. Roomy kitchen. Full basement with utility. An ideal starter-retirement home. Vendor will look at all reasonable offers on this asking price. To view call FRED PHILLIPS 595-4722. M.L.S.

MODERN DUPLEX
$72,900

Situated in Sidney this duplex is only 7½ years old. S-S each side is 950 sq. ft. On a large corner lot, close to all amenities and schools. For further information contact FRED PHILLIPS 595-4722. M.L.S.

Capital City REALTY LTD.
830-D Pembroke St. 388-7557

BEACH DRIVE $66,500

1 Block to Willows Beach Drive by 2032 Beach Drive. 1½ bedrooms, no basement. Separate garage. Lot is 50'x140' and needs a gardener! Perfect for retired couple.
388-7557 Sue Warke 595-0927

MUST SELL

By this weekend! Take advantage of the owner's generosity by making an offer on this 2 bdrm., full 6' basement home at 3049 Albina. Lot size is 50x133. Now vacant, quick possession. Asking price is $42,900. MLS 30506.
388-7557 Walt Slocomb 383-4035

$45,000

is an excellent price for this 2 bdrm., full basemt. end unit townhouse. 3 rd bdrm and rec. room with elec. FP finished in bsmt. Services include pool, sauna and games room. Owners may consider rental with option to purchase. MLS 30507.
388-7557 Walt Slocomb 383-4035

BROWN BROS. on BLANSHARD
"People Helping People"

OPEN HOUSE
1099 Stellys X Rd.
Fri. & Sat.
1:00 - 4:00

Brand new, almost 1300 sq. ft. Spanish style. Wall-to-wall throughout. LR, DR, bright kitchen with breakfast area. 3 bdrms, 2 baths. All electric heat. Full high basement with lots of expansion room. Reduced price $65,000.
TED KAY 385-4086
385-8771 (anytime)

3145 ORILLIA ST.
Burnside-Tillicum

Attractive, 2-bedrm home, spacious L-rm. with fireplace. Bright sunny kitchen, full basement. Close to schools, stores and bus. Quick possession. Priced to sell $48,000.
DON MESSAGE 477-3715
CEC PEARCE 386-3808
or 385-8771 (anytime)

Bayshore realty ltd.
388-6424 1006 fort st.

HIGH QUADRA
Four Bedrooms
$69,500

Older home extensively renovated, wiring, plumbing, heating, carpeting, stucco, doors, foundation, wallpaper, countertops, etc. Two full bathrooms, den, separate diningroom and livingroom with fireplace. Separate double garage and 99X132 lot. MLS 31679.
BRENT D. EWING
388-6424 658-5661 res.

CORDOVA BAY
Five Bedrooms
$67,500

Vintage 1972; almost fully developed for total of 2,500 sq. ft. with lower level suitable for in-law accommodation. Large home for large family. MLS 30190.
BRENT D. EWING
388-6424 658-5661 res.

You-Hawaii
FREE HAWAIIAN
HOLIDAY TRIP

Move into one of these lovely 3 bedroom homes in Central Saanich, and then fly to Hawaii. As an added bonus we will lend you all but $5,000.00 of the down payment at first mortgage rates. There is no better plan available to purchase your first family home.
We also have a 2 bedroom condominium with swimming pool at McKenzie and Quadra. Call now for information brochure and directions. 388-6876 - 479-1383.

OFFERED BY
OWNER

Buy Now
or
Rent With Option

Owner will let you move into this attractive (now vacant) home NOW, ~~and give~~ you an opportunity to buy it later. Large lot with fruit trees, small pool. Great for kids. A two-bedroom home with TWO EXTRA BEDROOMS plus rec. room in basement. Near Mt. Tolmie. 1741 Cedar Hill X Road. Price $55,000. Open for inspection daily 2-4, or by appointment. Don Bacon, 385-2458.
BYRON PRICE & ASSOC. LTD.

BY OWNER — COOK ST.

4 furnished housekeeping rooms with kitchenettes. Over 1,900 sq. ft. on main floor. Living and dining room with beamed ceilings and fireplace. Large kitchen, 2 bedrooms on main, 1 down with full basement. Immaculate condition. $89,500. 598-6186.

BY OWNER THREE BEDROOM, fully finished basement, two fireplaces, double carport, 3 bathrooms, lots of parking for RV's. Asking $64,200. 2890 Glen Lake Rd., 478-1142

A GREAT BUY
SAVE $8000
NEW HOME AND SUITE

Close to Town and Country Centre. $77,500 value for $69,500. Let it pay for itself. Coastland Estates, 479-2150, 479-6022

VIEW OF WATER

New North Saanich — compact, 3-bedroom, split-level home. Asking $64,500. 656-4745.

MANN
T. L. MANN & ASSOCIATES LTD.

$54,900
5 BEDRMS
1½ BATHS

15 minute bus service. Close to Royal Oak shopping centre and a stone's throw from 25 acres of school grounds. (Royal Oak grades 1-9). Living room, family room, modern kitchen. Unfinished 14x20 games room on 2nd floor. Drive-in garage, workshop and some beam ceilings. This home was updated and had a new addition as well. Master bedroom has private alpine sundeck.
A LOT OF HOME,
PRICED TO SELL!
TERRY MANN 598-5144

OPEN HOUSE
THURS., 1:30-4:00
163 BUSHBY
Sea views!

Act now and see this character home offering 2,600 sq. ft. of elegance and charm. Main floor features formal D.Room and kitchen with views. Beautiful Front Room and den with fireplaces plus full bath. Upstairs 3 large bedrooms (master with F.P.) walk-in closets. sunroom, full bath and laundry room with views. $74,900. MLS.
JOANNE YELLOWLEES
598-5144 383-7263

the Permanent For Sale

3647 SHELBOURNE 477-0141

HANDYMAN $38,500

3 BRs, LR with FP. Separate garage, easy care lot.

4 BEDROOMS $44,500
ON GORGE GOLF COURSE

1179 sq. ft. Large kitchen, new modern bathroom, separate workshop.

RENT TO OPTION TO BUY

Rent for $425 and buy later for $51,000. 4 BRs, 2 storey plus full basement, double garage.

NEW - $69,000

3 BR split level near Sears, fully finished including family room, double carport.

For more information on the above 4 homes please call
477-0141 KENT DEANS 386-7156
THE PERMANENT

FOR SALE
Royal Trust
477-0191
384-8001

FAIRFIELD TUDOR

Three bedrooms plus den or fourth bedroom. Family size kitchen with built-ins and spacious dining room. 3 baths, 2 four-pce, and a 2-pce. A pleasure to show. This is a MUST SELL. To view call ERNIE DYER 384-5001 or 592-2952.

JUST A LITTLE
PETUNIA IN THE
ONION PATCH!

Aw! Come on — it is just the greatest little starter or retirement home. Close to all amenities, reasonable city taxes. Just a little touching up and it is a little "gem." 2 bedrooms, attractive living room with fireplace, utility and workshop and storage. Open to offers.
JACK AND JACKIE WALDRON
477-0191 477-9636

Century 21 WESTERN HOMES
1037 Cloverdale 386-3494

NEW LISTING
$46,500

Large 3 bdrm., full bsm't home in the convenient Quadra, Bay area. Nicely renovated L.R. with fireplace and new w-w; cab. elect. kitchen adjoining family room — dining area and main floor utility room. Lot features front stone fence and sep. garage. Large C.M.H.C 1st mtg NEW MLS Phone for your app't TERRY EDEN 386-3494 (24 hrs.)

Ridley Bros.
Development Co. Ltd.
3108 Metchosin Rd.
Member Victoria H.U.D.A.C.

$45,500
$45,500

Yes, $45,500 will buy you this older home in Colwood. Features include 3 BR, FP in living rm., large kitchen and separate dining rm., utility area on main floor and a large screened sun room. All this and a large landscaped lot as well. For more info. or viewing at your convenience, call 478-1721 or 384-8075, pager 519.

Houses Galore and More

Check the ads. Over 14 great homes today. Here's one. Ugly duckling with a golden tail. Great little bungalow. 70x200 lot. 2 bedrooms. $53,500. Exclusive.
RAYM FORBES
Realty "100" only at Capital.
Capital City Realty Ltd.
See Fistful . . .

Have You $5,000.
That's All You Need

our purchase plan allows you to move in to your own home in Central Saanich. 3 bedrooms, fireplace, landscaped. Only 12 months old. 388-6876 - 479-1383.

LAKEHILL

Well-maintained, 5-bedroom home, on corner lot, 83'x110', 2 full bathrooms, fireplace, dishwasher, well landscaped and fenced. $6,000 firm. 477-5467 evenings, or 477-4906 (24 hours).

BY OWNER

Glanford area, 2-bedrooms, full basement, fireplace, wall-to-wall carpets, newly painted, located on extra large lot, 93'x130, $55,000. Good terms to responsible purchaser, immediate possession. 386-9061.

$61,500

Good family home in quiet area in Colwood. 3 bedrooms, 1½ baths, sundeck and patio, large fenced yard, rec room in basement, near schools. Priced to sell. 478-5444.

BY OWNER — GORDON HEAD Have $135,000, 6-year home for sale or will take your trade plus cash. Reply to Victoria Press Box 492.

GORDON HEAD

New, by builder, split level, 3 bedroom, $65,900. 658-8562 after 6 or Saturday and Sunday.

GORDON HEAD, 3 BEDROOM, 2 baths, 1 bedroom and rumpus room in basement, $65,900. 595-3983.

Cheerful Checks!

Printed Pattern

9426
SIZES 10½-22½
by Marian Martin

EARN LOTS OF INTEREST with checks on the diagonal for top, straight the rest of the way down. Zip up this back-sashed princess in carefree cottons.

Printed Pattern 9426: Half Sizes 10½, 12½, 14½, 16½, 18½, 20½, 22½. Size 14½ (bust 37) takes 2¼ yards 60-inch.

$1.50 for each pattern—cash, cheque or money order. Add 25¢ for each pattern for first-class mail and handling. Send to: Daily Colonist Pattern Dept., 60 Progress Ave., Scarborough, Ontario, M1P 4P7. Print plainly pattern number, your name, address.

LOOK RICH, YOUNG, SMART on a budget! Sew new soft dresses, tops, skirts, pants —all in NEW SPRING-SUMMER PATTERN CATALOG. Free pattern coupon. Send 75¢
107-Instant Sewing Book..$1.00
106-Instant Fashion Book.$1.00
105-Instant Crochet Book.$1.00
126-Thrifty Flower Book...$1.50

Rug in 2 Sizes

Add warmth, color, charm to any area with this handsome rug. The oval is the most versatile, decorative shape. Crochet rug in a 4-color combination of rug yarn in easy ripple design. Pattern 514: Directions, rugs about 26x41" and 35x50" inch.

$1.50 for each pattern—cash, cheque or money order. Add 25¢ for each pattern for first-class mail and handling. Send to: Daily Colonist Pattern Dept., 60 Progress Ave., Scarborough, Ontario, M1P 4P7. Print plainly pattern number, your name, address.

SUPER VALUE—1978 NEEDLECRAFT catalog. 225 designs to choose from, 3 free inside. All crafts, Knit, Crochet......75¢
Easy Gifts 'n' Ornaments..$1.50
Pillow Show-Offs..........$1.50
Stuff 'n' Puff Quilts.......$1.25
Stitch 'n' Patch Quilts.....$1.25
Crochet with Squares......$1.00
Crochet a Wardrobe........$1.00
Nifty Fifty Quilts..........$1.00
Ripple Crochet.............$1.00
Sew & Knit Book...........$1.25
Needlepoint Book..........$1.00
Flower Crochet Book.......$1.00
Hairpin Crochet Book......$1.00
Instant Crochet Book......$1.00
Instant Macrame Book....$1.00
Instant Money Book.......$1.00
Complete Gift Book........$1.00
Complete Afghans #14...$1.00
12 Prize Afghans #12.......75¢
Book of 16 Quilts #1.......75¢
Museum Quilt Book #2......75¢
15 Quilts for Today #3.....75¢
Book of 16 Jiffy Rugs.......75¢

DFH
D. F. Hanley & Associates Ltd.
1557 McKenzie 477-7284

IMAGINE!

Your friends drop in and they will be unable to shake your hands and say hello because the view took their speech away. You'll show them the Coastal Range in the distance, Gordon Head, University, Mt. Baker, Mt. Tolmie, the City, Olympics, Cedar Hill Golf Course, and the Sooke Hills. Truly 360-degree view. Your friends will be green with envy; so much so, that they won't even see the great house with super size living room, family room, dining room, master bedroom with an en suite of Imperial Proportions and its own private deck. They probably will even miss seeing the "in ground" swimming pool — well, that way they get the green off their faces. A bargain at $124,500. Call:
GEORGE HESS
477-7284 (24 Hrs) 479-7069 (Res.)

EXCLUSIVE
BROADMEAD
Executive Living

Ultra classic tudor nestled amongst the trees for privacy but still takes advantage of the sunshine on the private patio. This architecturally designed home has 4 huge bedrooms, 3 classic bathrooms; large, large living room and a private dining room. Wait until you see what they've done and all for the price of $149,000. For more information of a personal tour please call me.
HARVEY A. SIMONS
477-7284 (24 hrs.) 477-2977 (Res.)

KASAPI
HOMES

Gordon Head

Teakwood Place—off Fleet and McKenzie Ave.
Dawnview—off Edgleow and Gordon Head R.
Orion Pl.—off Dawnview

Financing

We are now able to obtain financing for purchasers with approved credit ratings. Down Payments as low as $900.00 and vendor will arrange a mortgage for the balance.

Custom Bldg.

Tired of looking at houses that are not just right for you. Let us build a home for you on one of our locations or your lot. Owners participation welcome.

Trades

Can't sell your present home? Trade for a new one.

For information call Mrs. Pat Saulnier, Kasapi Const. Co. Ltd., 538 Dupplin Rd. at 386-6191 or res. 384-2197.

Glengarry Realty & Investment Corporation

BROADMEAD

This exceptional home is reduced to sell. Owners must move. It has 5-BR, Rumpus room, 2 stone fireplaces, all appliances and drapes. Call today! Now only $118,500.
DON MacGILLIVRAY 658-5135

GORGE AREA

True this home is older but has been well maintained. Over 1000 sq. ft. with 2 good-size BR, living room with FP and a large kitchen with adjoining pantry. The full basement has a drive-in garage and is very clean and bright. Large 60x115 lot with fenced backyard. Included are the fridge, stove, and washer. Asking $43,900. Call today for details:
SCOTT MUNRO 598-6761
GLENGARRY REALTY 479-7138

ZESTY!

Zesty blend of colour and craftsmanship. A winning combination on this new and spacious view home. Mansard roof style. Facing the park. Overlooking the world. Priced at $79,900 and why not. Realty "100" the neighbourly approach.
RAYM FORBES
477-1781 388-7557
Capital City Realty Ltd.
See Acreage - Rare Birds . . .

CLEARANCE
SALE

If you think that is an odd term when thinking of homes, it is. However, this house must be sold by April 1st. We will look at all offers on the reduced price of $73,500. Next door is listed for $89,900, so you know this is an area of fine homes. ½-acre lot — nicely treed in Deep Cove. 1½ yrs old. 3-bedroom immaculate split-level with 2-pce. ensuite, R.I. down with rec. room and Franklin stove, thermopane windows and screens.
JEAN McMICHAEL
595-5171 477-9113
Canada Trust

MARIGOLD AREA, BY OWNER, 4058 Grange Road, drive by to see this family home with character, approximately 2200 sq. ft. 5-bedroom, 1½ baths, wall-to-wall carpeting throughout, living room with fireplace, large kitchen with modern appliances. Dining room with 14x24 sundeck viewing back yard with parkland atmosphere. Full bath up and two bedrooms, down, family room, three bedrooms, ½ bath, laundry room and new washer and dryer, play area and two storage rooms. Hot water heat, large lot, pleasant neighborhood. To view, call 479-2174, $63,900.

BY OWNER, QUADRA-BAY Streets area, R3 zoned, approximately 2000 sq. ft. 4-bedroom, 2 baths. large kitchen with eating area, appliances included, fireplace, inside completely redecorated. Full basement, automatic oil heating, natural gas hot water. Presently rented at $400 per month plus utilities. Easy conversion to duplex. 384-8075, pager 446.

IMMACULATE

By owner, Glen Lake, Sun Mts. 15 mins to town, 1280 sq. ft. up and down, lot 134 by 120. 3 bdrms, lge. kitch., dng rm, sunken lvg rm with feature frpl, 1½ baths up, extra large rec room with bar, large laundry area, roughed-in 4th bdrm, extra large sundeck. $64,900. Appointment only. 478-0080. No agents.

FAIRFIELD, MUST SELL. Clean sturdy older 2-bedroom home, only $47,500. Close to shopping, park, schools, recreation centre. For your private viewing Call today for details.
AUDREY MONT
385-7721 477-8098
GARDNER REALTY LTD.

JUBILEE AREA $49,900

Four-bedroom, affordable family home bright living room with fireplace, Kenitexed outside, immaculate inside. Try your low down payment. E. Smith, 592-2416 (24 hours).
EARLE S. SMITH REAL ESTATE

DUPLEX IN WELL MAINTAINED interested older home, one-half empty April 1st. $305 revenue from other half. Fireplace, separate entrances. Victoria near Gorge. By owner $54,000. 598-3870.

LARGE, OLDER HOME ON 3 lots just off the Gorge. Over 30,000 sq. ft. of land, suitable for small development. T. Davies. 388-9181.

FOR SALE BY OWNER, CHOICE 3-suite, revenue home. $77,000 firm. 598-8267.

Century 21
MAYFAIR REALTY
Mayfair Centre
386-2955

NOW OPEN
6 DAYS

For I.C.B.C., Real Estate and Insurance
WED., THURS., FRI.
TO 9 P.M.
AND ALL DAY SAT.
WE'RE HERE FOR YOU!

SEARS

3 bedroom starter home in ideal location. Large fully fenced lot with ample parking. 1½ storeys with 3 bedrooms up, good size living and dining room, sep utility room off kitchen. Home needs a little interior paint. Priced for quick sale at $51,500. MLS. Peter Sykes 386-2955 or 382-3216.

BRAND NEW

3 bedrooms. Extensive use of cedar and stone. Great secluded location. Quality built. Different. $67,900. (MLS) PETER SYKES 386-2955 or 383-3216.

COUNTRY
IN TOWN

If you are attracted by tall trees, rocks and shrubs yet have to stay close in, call me on this one. 3 bedrooms, 2 fireplaces, large living and dining rooms, double plumbing. Just 16 years old and in better than new condition. (MLS) $63,900. PETER SYKES 386-2955 or 382-3216 L. E. KIRK 386-2955 or 656-1295.

CITY MANSION

Well, a mini mansion at least in the city's older district. Needs a paint brush, scrub brush and imagination, but good enough to warrant a look. $58,500. Realty "100" PARTICIPATION!
RAYM FORBES
477-1781 388-7557
Capital City Realty Ltd.
See Coming Up Roses . . .

NEW HOMES
IN
3 Fine Locations
GORDON HEAD
CENTRAL SAANICH
ROYAL OAK
Priced from $59,500
Open Daily (except Mon.) 1-5 p.m.
To View At
Your Convenience
Please Call

Engineered Homes
385-6211 19 Cadillac Ave.

NO DOWN
PAYMENT

How much are you paying in rent and getting nowhere? Stop lining your landlord's pocket and invest in yourself. If you want to move your family into a quality built new home, give me a call at 478-1721 or 384-8075, pager 519; ask for Ron. Ridley Bros. Developments Co Ltd.

CHOICE PLUMS

From another era. Quiet, carefully maintained family homes. Solid comfort with character priced in the low 50s. Two convenient locations. Worth a look. Realty "100" selection at its best.
RAYM FORBES
477-1781 388-7557
Capital City Realty Ltd.
See Zesty . . .

GOLFER'S DELIGHT
OFF MAPLEWOOD
$68,900

This home has 3 Br's and den on the main. Very nice L.R. with F.P. and plush carpeting. Kitchen with nice E.A. and large patio sundeck off kitchen. Approx. 1,300 sq. ft. on main. Full basement finished with rec. room and family room. All on a 50x136 ft. landscaped lot. Won't last. Quickly call SHANE BEFURT 386-6164 or 385-3664 to view. Castle Properties Ltd.

SINGLE
FAMILY
HOMES
A.H.O.P.

From $1250 down, $200 per month, for information call Don King, 477-5554, 658-8846.
J. Duncan Holdings Ltd.

Victoria Realty LTD
386-3585

OPEN HOUSE
Thur.-Fri.-Sat. 2-4 p.m.
520 Meredith Crs.
$59,900

One-Year-Old, 4-bedroom, 2-full bathroom hoe. Large dining room, family size kitchen. Wall-to-Wall carpet, full basement with in-law suite potential.
Emil Izik 598-8289
Izik Homes Realty 383-8522

$44,900
4 BEDROOMS
$2,000 DOWN

Drive by 3320 Cook St., ½ way between Quadra and Maplewood. See this attractive Tudor bungalow. Its bigger than it looks — 2 bedrms down, 2 bedrooms up, F.P., new carpet. JIM RANSON, Westgate Rlty. 388-9941 or 479-5910.

Country Side
A.H.O.P.

New homes from $43,500. North on Pat Bay Hi-way left turn at Waddling Dog on to Mt. Newton X-Rd. Follow to Simpson Rd. Watch for signs. Phone 652-4461 or 388-5679.
E. Y. CONSTRUCTION LTD.

ATTRACTIVE NEW 3-BEDROOM, full basement home in Sooke, heatilator fireplace, 2 bathrooms, and large 10¼ per cnt mortgage. $48,500 firm. 652-4286 or 656-5944.

$48,000 — BRENTWOOD, COZY 2-bedroom house with view of Malahat. 75X150' lot. Fruit trees. Patio private in summer. Garage with work area. 652-3894.

WE WANT TO SELL

2-bedroom home plus revenue basement suite, separate, double garage, $58,500. 721-3680 (Victoria local call).

COOK-HILLSIDE
$69,000

1-yr. young; 3-bdrms; 2½ baths; rec-family room; 2 fireplaces; sundecks. 384-8563.

FOR SALE BY OWNER 7 YEAR old 3 bedroom no stairs, unique fireplace in living room, wall-to-wall carpet, fully landscaped. $56,000. 656-2919, 652-9936.

OAK BAY COTTAGE, 2273 DALhousie, large lot, offers, $41,000. 598-1892.

the Permanent For Sale

1125 DOUGLAS ST. 382-9191

IDEAL NO STEP
3318 ROLSTON CRESCENT

See this appealing 3 bedroom with living and dining room plus a large family room, fireplace, large landscaped lot in good residential area. Offered at $59,900 with immediate possession. To view call:
382-9191 HERB McDANNOLD
384-6768
382-9191 FRANK SALE 385-0774

WINNIPEG BOUND
MUST BE SOLD

Price slashed to $54,900 on 1040 BEWDLEY. Beautiful 2 year old, shake roof, leaded glass, brick and cedar. Over 1400 sq. ft., large living room, separate dining room, 3 bedrooms, 1½ baths, kitchen with eating area, barbeque patio, landscaped etc. Excellent location and value. View today and make your offer. ML 29865. 382-9191 BERB McDANNOLD 384-6768.

GORDON HEAD
SEAVIEWS

New listing, estate sale. Immaculate, 14 year old, approximately 2400 sq. ft. developed, 4 bedrooms, 2½ baths, (master bedroom ensuite) lovely living room and dining room, family room, 2 fireplaces, wall-to-wall carpeting, wrap around sundeck, garage, etc. Gently sloping 80 x 175 sprinklered landscaped lot. Offered at $89,900, appliances and drapes included. Call now for viewing. 382-9191 BERB McDANNOLD 384-6768.
THE PERMANENT

T/C TOWN AND COUNTRY REALTY

UNIVERSITY

Immaculate 19-year-old split-level, 3-BR home. Private BBQ, patio, sep. garage. Mature trees on beautifully landscaped lot located on quiet crescent road. UVIC area Asking $68,900. John Giffon, 382-7276.

HAGEL ROAD

EXECUTIVE 4-BEDROOM QUALITY HOME, RUMPUS ROOM WITH FIREPLACE, GAMES ROOM OR 5TH BEDROOM AND A SEPARATE SUITE IDEAL FOR IN-LAWS. THIS COLWOOD HOME IS ONE OF THE BETTER BUYS IN VICTORIA TODAY. CALL AND LET US SHOW YOU. A. KLENMAN. 382-7276 RES. 592-9771.

TORQUAY ROAD

ARCHITECT DESIGNED HIGH LOCATION GOOD SIZED LOT 100x179 NEAR SCHOOLS AND RECREATION CENTRE. 5 BEDROOMS, MODERN KITCHEN AND LOTS OF EXTRA FEATURES. CALL A. KLENMAN TO VIEW. $79,000. PH. 383-7276. RES. 593-9771.

Century 21
J. D. BOSDET LTD.
388-4455
3293 DOUGLAS

VIEW ROYAL
MUST BE SOLD
$66,800

If you require both space and privacy then you must see this immaculate 3 bedroom, full basement home in View Royal. The full basement is completely finished with a rec. room (with wet bar), 3 piece bath, workshop, laundry room and ample storage areas. The property is almost half an acre in size, fully fenced, with fruit and cedar trees, salmon and trout creek and a garden with over 100 different varieties of herbs. If this is the type of home you are seeking, then call today for your appointment to view (MLS). 388-4455 (anytime).
A. J. (TONY) FAULKNER

WHITTOME'S

NO STEP
NEAR NEW
1576 SQ. FT.
3 BEDROOMS
$67,500
OFFERS INVITED
SWAN LAKE AREA
To view, please call:
386-8441 Jack Swanston 592-6338

VALUE! VALUE!

Look here! 2 level home plus full bsmt. Modernized family kitchen, lots of counter space. 3 bdrms., drive in garage, fenced back yard. Only $55,700. Call now 386-8441 Donna Valikoski 384-2057..

GRANNIES ROCKER

Bring it. The kids and even the dog. Nothing like getting the whole family under one roof. No feuding problems either. Just like two homes in one. 2-bedriom in-law suite has it all including separate utility. $99,950. Realty "100" working together for you.
RAYM FORBES
477-1781 388-7557
Capital City Realty Ltd.
See Choice Plums . . .

GORGE — $44,900

Gleaming white stucco no-step retirement home, all carpeted, fireplace. Easy to care garden, fruit trees. Attached garage would convert to 3rd bedroom, workshop or family room. Low, low taxes. Handy to bus.

ESQUIMALT BUY

$29,900 — 3 bedroom townhouse plan condominium. Children welcome, also small pet. All lower down payments considered, even car in trade . . . or (?)
BOWDEN REALTY 383-5524

BRENTWOOD BAY

Well cared for 3-yr-old home on quiet street. 3 bed., 1½ bath, dishwasher, basement framed in for finishing. Fenced yard, beautifully landscaped. Walk to stores and schools. View from deck of rolling farmland. Asking $65,900. Phone 652-5688. Drive by and see for yourself. 7237 Early Place, off Stelly's X Rd.

FOR SALE BY OWNER
(off High Doncaster)

Immaculate 3-bedroom home — fully landscaped. Attractive fireplaces in living room and complete Rec room. Quiet cul-de-sac off Cedar Hill Golf Course. Close to schools and shopping centre. 595-1341.

FOR SALE BY OWNER, COLwood 5-year-old, 4-bedroom home, full basement, wall to wall carpet, floor to ceiling brick fireplace, garden patio, asking $49,500. Phone 478-1379.

UNIVERSITY

Quality, 3-bedroom and den, 2 bathrooms, full basement, only $59,500. Low down payment. 477-0870.

PRIVATE SALE — 1½ STOREYS, 3 bedrooms, L-r, large kitchen, new wiring, easily maintained lot, fruit trees, $42,500. 384-7315.

C.N. MONTAGUE CO. LTD.
Sales, Consultations, Rentals
1028 Blanshard St. 384-9318

GARDNER REALTY Ltd.
895 Fort St. 385-7721
(24 HR. SERVICE)

FAIRFIELD
JUST LISTED
$47,500

Updated, spacious 2 bedroom home, on a quiet street near park. View today with
385-7721 AUDREY MONT 598-7598

FAIRFIELD
REDUCED TO
$62,500
4-BR. FAMILY HOME

All rooms large. This up-dated family home offers 4 pce. modern bath on main, plus split bath up. FP in LR. Enclosed sunporch. Laundry room off kitchen.
385-7721 Olive Webber 479-9661

OPEN HOUSE
134 JOSEPH ST.
FRI. & SAT., 1:30-4:00

Only $46,900. An exciting house, completely renovated. Quality throughout! Custom built pine cupboards. Designed to accommodate built-in range and dishwasher. New wiring and plumbing. Electric heat. A new MLS. Terrific at only $46,900. Act quickly—call:
385-7721 Olive Webber 479-9661

GLEN LAKE

Spacious custom built lakeview home. 3 BRS on main floor, plus 1 BR down, 3 bthrms, FP plus RI in bsmt. Overlooks Langford Lake — $74,900. MLS No. 31370.
385-7721 Olive Webber 479-9661

TRADER'S
DELIGHT

There's a lot of lovely living here. Ground floor — large entrance, games room with FP, rec room, 3 pce. bath, laundry room and shop. Main floor — quality kitchen with dishwasher, DR, LR with FP, 4 BRS., 4 pce and 3 pce. bath. Glass sliding doors to sundeck. Terrific decor. Terrific value at $65,900.
385-7721 Olive Webber 479-9661

CENTRAL
SAANICH

Beautiful Valley and Mountain views. Approx. ½ acre, 3 BRs, 2 fireplaces and rec room. Beautifully maintained. 1 block from sea. ONLY $76,500. MLS
385-7721 Olive Webber 479-9661

NEW LISTING
WATERFRONT
APPROX. 1/3 ACRE

Professionally landscaped with underground sprinkling, outdoor underground sprinkling, outdoor lighting, fish pond, and double carport are only a few of the unique features in this fine home. Has 3 BRS on main plus 1 BR in fully professionally developed bsmt. There are 3 bthrms and 2 fireplaces. Watch the ducks from your sundeck. Completely private. Value here at $97,500. New MLS
385-7721 Olive Webber 479-9661

CREATIVE IDEAS
NEEDED

In this sturdy 2 bedroom home close to sea, FAIRFIELD. Backyard is a delight. MLS 30587. Try your offer to $53,500. with:
AUDREY MONT
385-7721 598-7598

CHARM
CHARACTER

2-bedroom tudor home with basement. Beamed ceilings, large yet cozy living rm with FP. Totally renovated with the best of materials and taste. Large vegetable garden and immaculate grounds. An ideal home for the couple or small family. $56,900. Exclusive to:
DIANE FULLMER
385-7721 384-8075 Pager 407

3 BEDROOMS
$51,900

This 25-year-old, 3-BR home has large LR with FP, DR off kitchen with custom eating area nook. Large fenced lot. Full high bsmt. ready for development withone 15' bedroom already there. WILL TRADE. Priced for quick sale at $51,900.
385-7721 Kent MacLeod 595-4273

SUNNY
BRENTWOOD

Only one-year-old, quality-built, 4-BR, family home with all brick and aluminum exterior for minimum maintenance. Thermopane windows throughout. Loads of accommodation with over 2200 sq. ft. of finished living area. Has many extras such as a third bathroom. Family room with FP. Wraparound sundeck. Double garage and still room for boat or camper. Walking distance to Marina. Good value for $75,800.
385-7721 BILL WEISS 598-8443

3 BEDROOMS
$44,900

This large home in the Sears area features comfortable LR with slate FP and huge family kitchen (15x12), totally remodelled, complete with kitchen carpet. Full basement. Loads of off-street parking. Full attic ready for development. Call me for a viewing of this new listing.
385-7721 KENT MACLEOD 595-4273

1811 SQ. FT.
SPLIT LEVEL

This quality 3 yr. old split level has quality written all over it. From the white rock planter in the foyer to the 6" decorator tiles in the kitchen. Large L.R. with F.P., separate D.R. Bright kitchen with built-in dishwasher. 21 ft. rec. room plumbed for wet bar. 3 BDR., 3 bathrooms and a den. 16 x12 wired workshop and double parking pad. Only 15 min. from town. Priced right at $65,900. Call me for a private showing.
385-7721 KENT MacLEOD 595-4273

PANORAMIC CITY
VIEWS

Are seen from this character home plus 3 BDR in-law suite. Large living room and dining room combination is highlighted by a unique birch FP. Big, bright and clean can only describe the huge family kitchen. Three different types of apple trees in the secluded backyard. New water tank, bathroom and BDR carpets last year. Located on a quiet dead-end street convenient to town. Price to sell at $54,900.
385-7721 KENT MacLEOD 595-4273

Truckin' In the Values

Gordon Head Tudor. Small lot, BIG features. 3 beds and den. Double garage, AM-FM, vacuum, etc. $95,000. Offers. Co-op salesmanship. Realty "100."
RAYM FORBES
Capital City Realty Ltd.
See Yiu'll Hate . . .

J. C. ENTERPRISES LTD.
NOW PRESENTING
Homes you CAN Afford

Prices from $44-$53,000, single family and duplex homes. Come and check our quality, you can see the difference. For further details, phone 388-6634 or 642-5350, evenings.

BY OWNER

3-year-old family home with character. Approximately 2750 sq. ft.. 5 bedrooms, 2 bathrooms plus ensuite, wall to wall carpeting throughout with 2 fireplaces, front and back sundecks viewing Mt. Doug and sea glimpses. Close to all amenities in nice Gordon Head area. Landscaped. To view phone 477-1271.

WATERMAN and ASSOCIATES
923 Goldstream 478-9581
Realty Ltd.

FUNKY WINKERBEAN

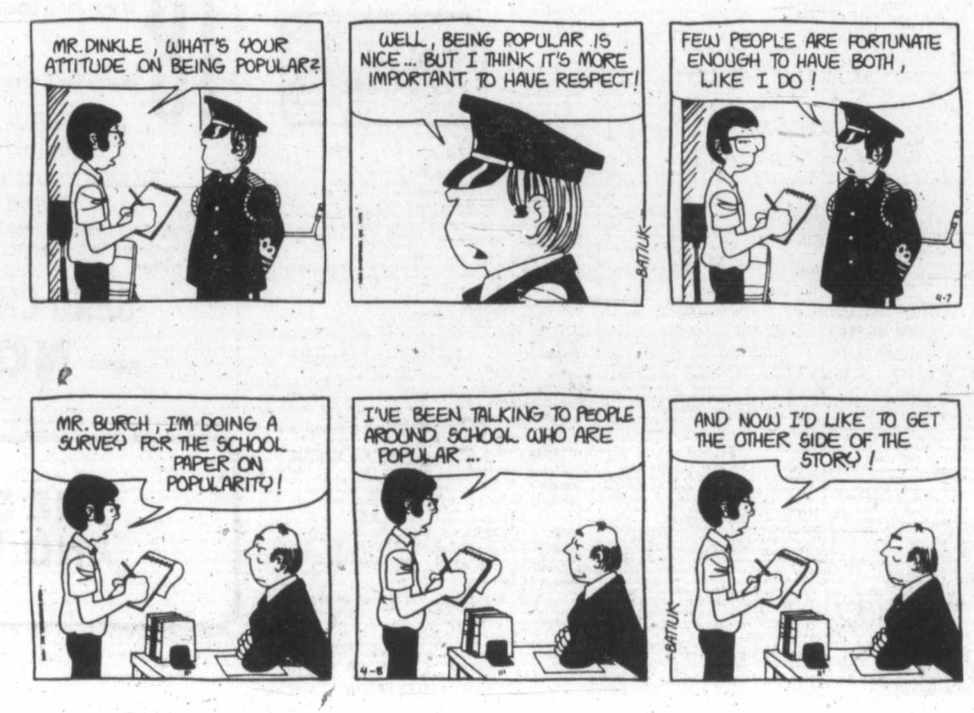

250 HOUSES FOR SALE

National Trust Realtor
3108 SHELBOURNE 595-2121
3960 QUADRA 479-7161

JUBILEE HOSPITAL
Corner lot directly across from hospital, 2 bedrooms, large living, dining room. City indicates possible redevelopment. $49,900. Call: LARRY LINEHAM 595-0134 OFF. 595-2121

PRIVATE BEACH
107 ft. of waterfront 15 year old small home offered at 50,000. R. W. RHODES 479-9241 OFF. 595-2121

$500 DN
And Vendor will carry A-S an A.C at 10 per cent over 25 years, 4 bedrooms, full basement, fireplace, almost ¼ acre lot. Phone R.W. RHODES 479-9241 OFF. 595-2121

FAMILY HOME
743 GENEVIEVE high Lakehill area lot size 64x150, with small play park at rear of property, 3 bedrms on main, full basement with drive in garage separate dining room Priced to sell at $64,750. New MLS. R.W. RHODES 479-9241 OFF. 595-2121

FIX UP
Large 3 level home — 4 bedrooms, fireplace on 14,500 sq. ft. lot — close to all amenities — subdivision possibilities — asking $39,900. Priced for fast sale. Exclusive. R.W. RHODES 479-9241 OFF. 595-2121

TRY 2,100 DN
Excellent starter or retirement. Priced to sell at $43,900 open to offers — 2 bedrooms, separate garage. R.W. RHODES 479-9241 OFF. 595-2121

4 BEDROOMS
Try, 2,250 down — Large home — full price only $45,900. R.W. RHODES 479-9241 OFF. 595-2121

NORTH QUADRA HIGH AND SUNNY
A dandy 3 bedroom home in this great location. Kitchen with eating area is 11.8 x 17.6 with separate laundry off, fireplaced living room, separate garage with small workshop. Nicely landscaped property 77x110. Full price just $53,000 MLS. GRAY LAITE 656-5267 SID HASLAM 477-1994 OFF. 595-2121

WESTMONT REALTY (1972) LTD. 388-4434
920 Hillside

BEAUTIFUL NEW HOMES
Ready for your immediate occupancy. 3 bedroom homes Custom Designed in one of the close new subdivisions (3 mile circle) to town.
VISIT OUR SHOW HOMES
1266 LONSDALE
OPEN HOUSE DAILY
to 1 to 5 p.m.
Personal viewing contact ELLWOOD NAULT
388-4434 388-4150

A PLEASANT SURPRISE
Give yourself a pleasant surprise and see the inside of this immaculate 3 bedroom home. Fully enclosed (glassed-in) sundeck. A beautifully developed rec. room with room enough for a pool table and lots of room left over for entertaining. Private patio. Fenced yard. Asking $59,500. Call ELLWOOD NAULT
388-4434 388-4150

Island Homes Ltd.
2504 DOUGLAS 386-7545

529 DONIOVAN A.H.O.P. FINANCING COLWOOD
STRATA DUPLEX
Very attractive, 3 bedrooms, lovely brick fireplace, $44,150 with down payment and monthly amounts geared to first home owner. Gov't grant can further reduce down payment.
ONLY TWO LEFT AT THIS PRICE
Call Bill Palfrey 598-4210 of Island Homes Ltd. 386-7545

VIC WEST HANDYMAN SPECIAL
Most of the renovations have been done on this older 4 bdrm., family home. Good value here with minimum of fix-up required. Low down payent rtquired. Asking only $41,900.
Call Don Oakes, 478-4334.
B. C. Land 478-5588

FAIRFIELD WITH REVENUE SUITE BY OWNER OFFERS ON $39,900
Two blocks from Beacon Hill Park. One bedroom home with one bedroom self-contained suite. Rents for $150. Plus utilities. Large lot, 50x120, Fruit trees. Phone 385-0913.

1685 TAMPICO PLACE, GORDON Head, 4-bedroom split, less than 1-year-old, thermo-pane, near schools, many extras, $67,900. 477-6033.

SELL IT FAST THROUGH CLASSIFIED DIAL 386-2121

253 COUNTRY HOMES and PROPERTIES

RARE BIRDS
230' waterfront, 5 acres, East Sooke. Small dock, small cottage. $65,000. May trade condo or Oak Bay home. Realty "100." We're dealing.
RAYM FORBES
477-1781 388-7557

Close in, 5 acres. $118,000. Home and country. What a future! Realty "100." Picture perfect!
RAYM FORBES
477-1781 388-7557
Capital City Realty Ltd.

COUNTRY LIVING EAST SOOKE
Delightful post and beam family home — two years old, over 2,300 sq. ft., approx. 1½ acres of nicely treed property — huge rock fireplace — open plan with charm galore — wrap around sundeck — workshop — Garage, lots of space for boats and trailers — something unique and secluded. Priced at $95,000. Phone Bill Palfrey 386-7545 or 598-4210 Island Homes Ltd.

CLOSE IN
2¼ acres with lots and lots of seclusion. Large L.R., Dining room, easy care kitchen with good eating area, T.V. room with fireplace, large sundeck and double carport, excellent workshop and lots of parking, very very quiet and well off the road. New Listing at $82,900. See it quickly with BEN GREIG 386-6164 or 598-3105. Castle Properties Ltd.

ACT FAST ON THIS ONE AND BEAT THE HIGH COST OF ACCOMMODATION
Reasonably priced 2-bedroom mobile home, immaculate condition. Furnished. Appliances. Located in established trailer court in downtown Sidney. Swimming pool and laundry. Walking distance to all stores and services. Ideal for retired couple or young family. Immediate occupancy. $9,500 or near offer. Phone Ron Thiel, 656-4441.

RANCHER
2.3 acres $63,500. Just listed. Nice 3-bdrm rancher with big living room with heatalator F.P. and W-W Built in 1957. Separate garage-workshop fully wired. Two stall horse barn with corrall. To view phone OLE KNUDSKOV 479-2764. No drive by please. Castle Properties Ltd.

OLD COWICHAN LAKE ROAD
HORSE LOVERS' PLEASE NOTE — 4.23 ACRES, ROAD AND RAILROAD FRONTAGE, NICELY TREED AND PRICED AT $26,000. BILL PALFREY, 386-7545, OR RES., 598-4210 MLS.
ISLAND HOMES LTD.

5 Acres, New Home
4½ mi. from city centre, 1325 sq. ft., 3-bedroom, 1½ bath, full basement, double carport, $105,000. Call owner at 479-2577 or 478-3226. Open House Saturday and Sunday 1-4. 385 Ivor Road.

Hillside Home
Family sized panabode. Custom designed with many features. A beautiful home in 4 acres. Natural woodland, providing peace and seclusion. Extensive seaviews. 6 mile city centre. $155,000. 658-5363.

SAANICH PENINSULA PROPERTIES LTD.
For Real Estate Requirements
2354 Beacon Ave., Sidney, 656-4000

GORDON HULME LTD.
SIDNEY-SAANICH PENINSULA
656-1154 2444 Beacon Ave.

256 WATERFRONT PROPERTIES

½-ACRE WATERFRONT
Situated on the west side of Saanich Peninsula, classic prop. with knarled arbutus and lawn's to the waters edge, sandy beach, sheltered moorage, approx. 100 ft. of frontage plus very well kept grounds.
Lovely retirement home of 1500 sq. ft. for quiet living for 2 people plus a suite down for the kids to visit — To view on the asking price of $175,000 please call G. L. (Gerry) Lloyd 479-4105 or 477-1841.
Block Bros. Realty

CADBORO BAY SAILORS PARADISE
Very spacious home on over 100 feet of sandy, sandy beach in a quiet 10 mile point location. Very spacious almost 3400 sq. ft. in total (2236 on main floor) 4 bedrooms, 3 baths, Executive quality throughout. MLS. $195,000.
GRAY LAITE 656-5267 SID HASLAM 477-1994
National Trust 595-2121

DENMAN ISLAND, 2-BEDROOM cottage on ½-acre oceanfront. $44,500. 112-335-2262.

TRADE THROUGH CLASSIFIED DIAL 386-2121

258 CONDOMINIUMS

BROWN BROS. on LANSHARD
"People Helping People"

OPEN HOUSE
407 - 1145 Hilda St.
Fri., Mar. 31
Sat., Apr. 1
1:30 to 4:00
Top floor, corner suite, 2 bedrms., 1½ bathrms. Beautiful combination Living-rm Dining-rm. Handy to downtown and Beacon Hill Park. SEE THIS BEFORE YOU BUY. — You will be glad you did. Asking $49,900.
DOUG LAWSON 595-2486
JIM KENNEDY 592-9078
or 385-8771 (anytime)

OPEN
FRI. and SAT. 2-4 P.M.
301-1000 ESQUIMALT RD.
(Enter off Lampson)
Luxurious 2-BR $37,900. 1½ Bath. Spacious Kit., In-line LR and DR. Includes heat, garage with automatic door, appliances, common rec. room and more.
ROY ANDERSON 477-5057

OPEN DAILY
Now $25,000 all offers considered for this spacious 1-BR unit in Windsor Manor. 2nd floor, west side. Owner transferred. No. 107-848 Esquimalt Rd. Also available No. 108 on E. side for $22,9001 Guest parking at rear.
ROY ANDERSON 477-5057
P. R. BROWN & SONS 385-3435

2 BEDROOMS AND DEN WITH WATER VIEWS NEAR MARINA
Bright corner suite and shares in a very well maintained, adult-oriented apartment situated a short distance from waterfront and Oak Bay Marina. Reasonable monthly assessment includes heat, taxes, garage, maintenance, etc. PRICED FOR QUICK CASH SALE AT:
$33,900
385-2481 ED JUPP res. 592-1019
Swinerton's Realty World

FAIRFIELD LOVELY 2 BEDRM. CONDO
935 FAIRFIELD RD.
FULL PRICE
$45,900
Dick James 385-2481, 592-2139
Swinerton's Realty World

MUST SELL 1-BEDROOM condominium, appliances, drapes; offers. 477-0695.

258 CONDOMINIUMS

JACK MEARS OAK BAY REALTY LTD.
2194 OAK BAY 598-3321
Where Trust is The Basis Of All Business

OAK BAY TOD HOUSE LUXURY CONDOMINIUMS
OPEN TUES.-SAT. 1:30-4:00
Located in the heart of Oak Bay at the junction of Cadboro Bay Rd. and Hamiota. This luxury steel and concrete building offers superb, carefree living. All corner suites with fireplaces, 2 bathrooms, fully-equipped ensuite laundries, daylight kitchen and some superb views. Prices start at just $65,000. Only 8 left. Private appointments at all times. H. BLAKE 598-3321, RES. 383-4372.

FAIRFIELD TWO NEW TASTEFULLY DECORATED SUITES
— Fireplaces
— Elevators
— Dishwashers
— 2 Bedrooms
— En suite laundries
Prices $47,500 and $48,500. H. BLAKE 598-3321. RES. 383-4372.

SOUTH OAK BAY - ISLAND VIEW
Attractive one-bedroom second-floor suite fronting on Beach Drive. Spacious living room; has excellent water views. Low monthly assess. includes hot water heating, taxes and maintenance. Reduced by $2000. Now offered at $34,000. To view please call BILL RICHARDS at 598-3321 or 595-6219.
Member Relocation Services Canada

WHY RENT?
A DOWN PAYMENT OF
$450
(With $1000 B.C. Gov't Grant)
A MONTHLY PAYMENT OF
$219.
(Includes Principal, Interest, and Taxes)
INCREDIBLE PRICES
8% AHOP
MORTGAGE
AND AN INCOME OF
$700
QUALIFIES
You to Buy a Condominium Home at
Princess Maquinna
830 Esquimalt Rd.
COMPARE PRICES
1 bedroom from $28,900
2 bedroom from $34,700
2 bedroom and den from $35,600
AND WHAT'S MORE
we look after ALL LEGAL COSTS. Drapes, continuous clean Hot Point range, deluxe frost free fridge, balcony and sundeck, recreation facilities ARE ALL INCLUDED IN THE PRICE.
OPEN WEEKDAYS 9-12 and 1-4:30
SAT. and SUN. 1-5 P.M.
EVENINGS by Appointment
BYRON PRICE & Associates
385-2458

SPENCER CASTLE
OFFERING Luxurious Living
IN A EXCLUSIVE SETTING
Special Features include:
—Views with park like setting
—Luxurious interior appointments
—2 bedrooms, 2 baths
—steel and concrete construction
—heated pool, saunas, entertainment rooms.
Open Daily
1:30-5:00 p.m.
OR CALL
386-6762 384-4013
LANDMARK PROPERTIES LTD.

REALSPAN PROPERTIES LTD.
1031 VANCOUVER ST. 388-6454

Reduced Yet Again To $22,900
Neat suite at 1235 Johnson Street. Stove and fridge. Super management. CALL:
JOHN ADDICOTT
388-6454 477-8232

OAK BAY
ESTATE SALE PRICE NOW
$37,500
This third floor, two bedroom, corner suite cannot be replaced at the low price of $37,500. Two blocks to the village and Citizen's Centre. Includes stove, fridge, w-wall carpet and covered parking. Views over the city to the Sooke Hills. Taxes and maintenance under $100 per month. MLS. For more information or appointments to view call ART BEDFORD at 592-2090 or 592-2407.
WHYTE & GOWER
OAK BAY PROPERTIES LTD.
2227 Oak Bay Avenue

WATERFRONT Oak Bay New Listing
Beautiful co-op suite. Panoramic view, spacious and bright. Two bedrooms, large living room, breakfast room. Lovely w-w carpet, extra storage. On quiet Satellite St. $73500. To view kindly call: MRS. WEBB 477-3095, G. M. HOWARD HODGES, 598-7166.
Swinerton's Realty World

JOFFRE MANOR 1121 ESQUIMALT ROAD ONLY 6 LEFT
1-B.R. from $31,200
2-B.R. from $37,900
Open to view Mon.-Sat. 1:30 to 4:30 or phone CLARE BROCK at 598-3321 or 592-2173 anytime to view.
JACK MEARS
OAK BAY REALTY LTD.

CLARENCE HOUSE TOP FLOOR
Deluxe condominium with magnificent views, in steel and concrete building. Two bedrooms, 2 full bathrooms, fully-equipped kitchen, laundry and storage room in suite, large living and dining room, swimming pool, swirl pool, sauna. Private sale, $85,000. Phone 385-0443.

OAK BAY
Widow, retired couple or employed senior citizen. Owner will finance. Perfect Oak Bay location, 1 block to village centre on quiet, tree shaded street. 1 bedroom, large living room, balcony with distant sea view, entry hall, dining, bath, kitchen, coloured appliances, storage room and carport, drapes, quality wall to wall carpeting, immaculate condition. $32,000. Owner 385-5150. All adult building.

THE SAVOY
2-bedroom deluxe condominium, second floor, south exposure, balconies, deluxe appliances and double drapes. $61,500. Phone 384-0358.

258 CONDOMINIUMS

RIM ROBERTS INVESTMENTS & MANAGEMENT LTD.
702-1175 DOUGLAS 388-6691

BEST BUY
Grosvenor Pl.
1342 HILLSIDE
$26,500 - $38,900
Open Daily 1-5 p.m.
Forst-free fridge
Moffat 24 auto. range
Washer and dryer in each suite
Low, low assessments
"Buying can be cheaper than renting", e.g. our "Studio." $1,325 Down plus Grant. Payments of less than $200 per month.
CALL J. MANTON 382-5211
P. MASON 477-9318

THE FINEST IN CUSTOM Condominium Living
PARKVIEW PLACE
928 Southgate St.
(Across From Beacon Hill Park).
—SEVEN Major Appliances
—Washer-dryer in each unit
—Recirculating fireplaces
—Your own kitchen window
Victoria's Very Best LOCATION
Open Mon. - Sat.
1:30 TO 4:30 P.M.
Landmark Properties Ltd.
386-6762

Park Pacific
Superior Luxury
2 BR and Den
Condominium
2 FULL BATHS
THE SAVOY
777 Blanshard
One of the finest view apartment homes in all Victoria — to the south Beacon Hill Park, The Straits and The Olympics — to the west the Inner Harbor, Parliament Buildings and the Sooke Hills — this exciting home is a rarity on the market. Priced to sell at $77,000 — below replacement cost in this superb steel and concrete hi-rise.
For further information and to view — call J. B. Young 388-6275 pager 805 or 383-4124.
Park Pacific Investments

Oakdale Estate
3960 Cedar Hill Road
At McKenzie 386-6762
2ND PHASE NOW OPEN
18 of Victoria's BEST VALUE CONDOMINIUMS
OPEN
Weekdays 1:30 P.M. to 6 P.M.
Weekends 1:00 P.M. to 5 P.M.
LANDMARK PROPERTIES LTD.
386-6762

Laurel Point
HARBOUR FRONT Luxury Condominiums
$80,000 to $170,000
Spacious apartments with 1, 2 and 3 bedrooms and balconies. Some with den, fireplace, large patios, barbecues. Also luxury tri-level townhouses of 3000 square feet. Laurel Point facilities include its own library, clubrooms, workshop, swimming pool, saunas, underground parking.
5 minutes lovely walk to the Parliament Buildings and Empress Hotel. And, of course, your very own park in front — right on the water.
225 Belleville (3 blocks west of Parliament Bldgs.). On-site sales office: 386-7752 or call Cedric Steele Realty Ltd. 388-6258.

WALK TO TOWN
This 1,050 sq. ft. 2-bedroom suite is within 2 blocks of town. Ground floor suite with excellent landscaping to ensure quietness and privacy. Large kitchen with eating area and dining room. Ensuite with shower. Stove, fridge and dishwasher incl. Price to sell at $43,900. MLS 31302.
385-7721 KENT MacLEOD 595-4273
GARDNER REALTY LTD.

MAIN FLOOR CONDOMINIUM. Vacant. No steps or elevator have to be used. Ideal for handicapped person. Spacious 2-bedroom corner unit with mountain view. Located in the Kensington, a very well regulated building, on 1025 Inverness. $37,900. To view contact owner, 1845 Renfrew Rd., Shawnigan Lake. V0R 2W0 743-2607.

LOVELY GARDENS AND SWIMMING POOL
Yes, this beautiful condominium is yours for low-low asking price of $43,900. Located in Royal Woods—McKenzie and Quadra. Call now for private showing by owner 479-1383, 386-6876.

CONDOMINIUM BY OWNER, bright spacious 2-bedroom, 1½ bathrooms, adult-oriented Esquimalt area, arrange own mortgage, $36,000 or offers. Phone for appointment, 479-7643.

MUST SELL: 2 BEDROOMS, 1½ baths, sauna, swirl, billiards and hobby; well maintained building, asking purchase price. 383-5957 after 5.

258 CONDOMINIUMS

FORCED SALE
University border, one bedroom south view top floor. $1500 and take over mortgage. 477-1295 or write Cy Morehen, RR1, Black Creek.

259 TOWNHOUSES

JUST LISTED
PRIME G. HEAD
3-BEDROOM
FULL BSMT.
CORNER
TOWNHOUSE
ASKING
$49,900

Located close to all amenities, this modern, CORNER townhouse has close to 1300 sq. ft. of luxury living space on two floors. PLUS a finished, family room (could be 4th bedroom) and nicely finished, 2-pce. bathroom in basement. On the main floor we have a lovely living room with friendly raised-hearth, brick fireplace, separate dining room, spacious, bright kitchen with lots of cupboard space and eating area. Upstairs we have large master bedroom with walk-in closet, deluxe 4-pce. bathroom, and two additional bedrooms. Wall-to-wall throughout. Excellent private financing available to reliable covenant. For additional information or appointment to view call ROBERT YOUNG, 388-6275 (Pager 821), 383-9898 or 383-4124 anytime. Park Pacific Investments Ltd.

Park Pacific

New Townhouses
1070 Chamberlain
(Near Oak Bay Ave.)
From $49,500

3 bedrooms, living room, dining room, carpeted kitchen with Hotpoint appliances, 1½ bathrooms, additional storage space. Exceptional carpeting. Underground parking and activity room. Open every day 1-4 p.m. For special appointment call Michael Price, 592-6463.

B.C. LAND AND INSURANCE AGENCY LTD.

MODERN LIVING
2 bedrooms, 3 bathrooms, loads of room for a family room or workshop, covered parking, and the best location in town. Asking $55,900.
Call Don Oakes 478-4334
or B.C. Land & Insurance 478-5588

PASSMORE PLACE
3 Bedrooms and 1½ Bathrooms. Modern kitchen with dining area plus a large living room and in-line dining room. Sun porch and back patio overlooking a wooded slope. Covered parking. Recreational facilities for residents.
385-3435 JOHN EVANS 477-4452
P. R. BROWN & SONS LIMITED

TRY YOUR DOWN PAYMENT
Could be easy — this near-new 3-bedroom townhouse is immaculate, shiny brite. May 1st occupancy, right by the Golf Club. Truly a dandy. Call quickly for this, dial 386-3585 or res. 384-4827, ask for Roma or John Molyard. Victoria Realty Ltd.

HOT BUY $45,500
Lakehill — 3-bedroom dream end unit with fireplace, private patio, 1½ bathrooms. Low assessment. Lower down payments or trades considered.
BOWDEN REALTY — 383-5524

263 GARAGES FOR SALE, RENT OR WANTED

SINGLE CAR GARAGE, NEW roof, swap for electric lawnmower or offers. 592-4673, 2278 Pacific Avenue.

265 HOUSES WANTED TO BUY

CITY EMPLOYEE
Requires a 2 or 3 bedroom home close in, with basement preferrably up to $50,000 CASH Call CHRIS GREIG 386-6164 or 478-5953.

OFFICE WORKER
Wants a nice starter home in a quiet street with 2 bedrooms and a fireplace if possible. Maximum $45,000 CASH. Call CHRIS GREIG 386-6164 or 478-5953 Castle Properties Ltd.

NEEDED
For young family of 3, we need a 2 or 3-bdrm home with bsmt, up to $50,000. Within 3-mile circle. Please call Donna Valikoski 386-8443 or 384-2057. J. H. Whittome & Co., Ltd.

CASH CLIENT
Urgently requires small 2 bdrm. home on bus line. Must be easy care and reasonably priced. BEN GREIG 386-6164 or 598-0105 Castle Properties Ltd.

WANTED
For special client home in Central or North Saanich up to $68,000. Call HAROLD WARE, Castle Properties Ltd. Off 386-6164 or Res. 385-1580.

HOUSES WANTED
Cash paid for your house if it is suitable for rental purposes. Call my agent Randy Small 385-1431. British American Realty Ltd.

MOVING — CAN'T SELL?
NOW—IMMEDIATE CASH
PLAYFARE VENTURES 479-1383

WANTED:
PRIVATE SALE, COLWOOD
3-bedroom home on quiet street, close to schools. Call 642-5816.

PRIVATE
Want older home. Will purchase for cash. 479-2209.

LOOKING FOR OLDER, 2-BEDroom home with fireplace and fread yard. Under $45,000. 474-1332.

268 LISTINGS WANTED

Charman Pacific Realty Ltd.
608 Broughton Street

CHARACTERS!
I have them and I'm looking for character homes to put them in. From $40,000 to $100,000. If you have a character home that you would like to sell call GLORIA JONES 595-1659 or 592-2431. LANSDOWNE PROPERTIES LTD.

Urgent need for homes
$35,000 — $45,000
Izik Homes Realty 383-8522

270 EXCHANGE REAL ESTATE

1.76 ACRES RESIDENTIAL property on Quadra Street. Excellent subdivision potential. Small house rented for $300. Will trade on revenue mortgages or what have you. Was $189,000, offers invited. AXEL PETERSEN, LANSDOWNE PROPERTIES, 592-2431 anytime.

WILL CONSIDER MOBILE Home, car, boat or anything of value on new 3-bedroom home in Sooke, value $49,900. Large 10¼ per cent mortgage. 652-4286 or 656-5944.

NEW EXECUTIVE HOME IN Dean Park Estates, will consider commercial or revenue property, $125,000, equity of $60,000. 652-4286.

HAVE $10,000 INVESTED IN MY beef plus $5,000 cash for your one bed condo, $25,000 to $30,000 range. 385-8879.

271 LOTS FOR SALE

RIVER HIDEAWAY
Hidden ancient cottage a few steps from river beach. Treed lot surrounded by park. Only $19,900. Please call PHYLLIS COUTTS or RALPH NEWTON-WHITE, 598-3221.
JACK MEARS
OAK BAY REALTY LTD.

271 LOTS FOR SALE

METCHOSIN
10-ACRE
PARCELS

Several Now Priced from
$42,000

Build your Dream Home on one of these heavily treed lots. Offering peace and seclusion. Some offer magnificent views. Located just 20 minutes from town on Neild Rd., off Happy Valley. Or build a strata duplex with a friend and have 5 Acres each at a low cost. Easy to finance. Maps available. What an investment in your future! Close to golf, beaches and fishing and in the heart of Metchosin's horse country.

1 Lot left in BROOME HILL area of Sooke — $10,900.

MILL BAY LOTS — only 6 left. Approx. ½ acre and 1 block from the ocean. Turn right at the Good Shepherd Shelter on the Malahat at Frayne Rd. to Huckleberry.

SHAWNIGAN LAKE
5 Lots off Dunwick Rd. Right across from lake access. These treed lots would be perfect for summer or year round pleasure.

13 Lot SUBDIVISION — 2 Acres or more, in Mill Hill area in Langford, to be sold as a package.

LANGFORD Commercial Properties on Goldstream Ave., 8800 Sq. Ft. — $45,000.
or
Adjoining parcel of 13,755 with over 2,000 sq. ft. building with 8 offices, and 2 washrooms. Room for future Expansion.

LORRAINE HETT
WATERMAN & ASSOCIATES REALTY LTD.
923 GOLDSTREAM AVE. • 478-9581

DEAN
PARK
ESTATES

Totally planned and controlled to protect its special environment and your investment. All one third acre lots priced from $28,000 to $49,000.
Located on the side of the mountain adjoining John Dean Provincial Park and overlooking the Dominion Agricultural Farm with views of the Straits of Georgia, Gulf Island and Mount Baker. Dean Park Estates is Vancouver Island's answer to Vancouver's world famous British Properties — features include complete underground services, own water supply, own sewer system, curbs and well lit streets.
All offers dealt with in a most cooperative manner.
Nearly every lot in this development has at least a glimpse of the sea — over 70 sold.
Entrance close by Panorama Recreation Centre on East Saanich Road — From Pat Bay Highway — Turn off at McTavish.
OPEN DAILY
11 A.M. TO 4 P.M.
SALES OFFICE
656-7041
OR
GEORGE BLACK
382-2426
Pager 2883
ANOTHER QUALITY DEVELOPMENT FROM

Park Pacific

BEFORE YOU BUY ANY LOT
Investigate these choice one Acre lots adjoining Ardmore Golf Course. They feature pastoral views and are fully serviced including a proven deep well on every lot. Room for a garden — an orchard — tennis court. One Acre lots at these prices are unlikely to be available again. Turn left off West Saanich Road on Bradley Dyne. Terms to suit you. Viewing 1 - 3:30 p.m. Sat. and Sun. JACK HENDERSON 652-3157 or HENDERSON REALTY LTD. 385-9741.

POTENTIAL 3 LOT
SUBDIVISION
MINIMAL SERVICE COSTS
CAMEO ST. AT DOUGLAS
$59,500
RICK at DOUGLAS HAWKES LTD.
384-7128 - Res. 477-7074

Gordon Head
Lot for sale, 67½x100 ft. located on Dawnview Cres. For information call Mrs. Pat Saulnier, Kasapi Const. Co. Ltd., 538 Dupolin Rd. at 386-6191 or res. 384-2197.

RACQUET CLUB
In 85% developed subdivision. One duplex lot $36,000. Also fully serviced S.F. lots $26,900. John Giffon 382-7276 Town and Country Realty Ltd.,

GORDON HEAD
6 lots available, Thornhill Place and Cheverage Place. Priced from $28,000 to $32,500. Builders' terms. Phone 386-2261, 5 to 5 p.m. weekdays.

UPLANDS
Private sale, completely secluded, 0.51 acres, residential building lot, partly landscaped with swimming pool and cabana. $89,000. Phone 592-3171.

9 Lots
In Gordon Head, on Sandell Place off Edgelow. Full underground services. From $28,000. Call 385-6211; eves., 598-1737.

10-ACRE VIEW LOTS
CENTRAL SAANICH
$62,500-$8,500 DOWN
RICK at DOUGLAS HAWKES LTD.
384-7128 — Res. 477-7074

DEEP COVE — SUNNY BUT secluded. Almost an acre of native trees, fruit trees, and garden space. Municipal water. Must have an offer before end of March. All offers considered. $29,900. 656-1708.

HOLDING LOT FOR SALE, LOcated at Gillie and Holland, severed soon. $6,800. After 5, 386-3925.

ARDMORE .74 ACRE, CORNER Glenelg and Dogwood. Pine, arbutus, cedar. Partial sea view, cleared building site. First time advertised. $34,200. 479-7284.

AHOP — COLWOOD AREA
Option to purchase, ready for building July. Single family, 7,500 sq. ft. $22,500. Duplex, 9,000 sq. ft., $30,000. Call after 6 p.m. 478-6268.

BROADMEAD 1-3 ACRE, WOODed park bordering lot with a stream and excavated. Plans included. $35,500 firm. 477-8506.

922 NICHOLSON, HIGH QUADRA, backs on park property, will custom build. Asking $30,000; offers please. 479-2056, 479-1365.

2.14 ACRES METCHOSIN, WELL treed, partially cleared, water, hydro etc. available. Asking $39,000. 474-2759.

HIGH TATTERSAL, 3 PRIME lots, fully serviced, for sale, or have built to suit your needs. 384-9793, 384-8391.

MILL BAY, APPROX. ONE-third acre, seaview, water and power. $19,900. 658-5356.

LAMPSON DUPLEX LOT, FULLY serviced, for sale. Or have built to suit your needs. 384-9793, 384-8391.

SOOKE
Two ½ acre lots adjacent to Broomhill, $19,000 each. 595-6566.

2 ACRE VIEW PROPERTY, Walfred Rd. Triangle Mountain. $37,500. 478-6125.

SOOKE 1½ ACRE VIEW LOT with beach access. Sacrifice $23,500 (604) 926-4641, Vancouver.

FOUR TREED, LEVEL LOTS, Colwood area. 652-3898.

LOT FOR SALE, HIGH DONCASter, $27,000. Call 479-4105.

271 LOTS FOR SALE

CUAULTA
HEIGHTS
VIEW LOTS
TREED LOTS

Wild flowers and birds. On beautiful Triangle Mountain, 6½ miles frim city. From Victoria take Sooke Rd. ½ mile past Metchosin cut off, left onto Fulton, right on Bexhill to Cuaulta Crescent and Zopata Place.
Sales person on site 1:30-4:30 on holidays and Sundays or by appointment. For further information call
N. Sewell
658-5713

Only 3 Lots Left
From just over 11,000 sq. ft. to over 18,000 sq. ft. Each lot is nicely treed and has water, paved roads and each has been perc tested. Priced at $25,000 each and with only three left, better hurry out to Goldie Ave. (off Bellamy), this weekend and have a drive-by, then call John at 478-9581, 478-2255.

DEVELOPERS!
3 acres of subdividable land in Langford. Priced to sell at only $75,000. Call John at 478-9581, 478-2255.

WATERMAN & ASSOCIATES REALTY LTD.
923 GOLDSTREAM AVE. • 478-9581

NORTH SAANICH
Well Treed Lots
2 acres, 2.5 acres, 4.2 ac. etc.
Starting at $30,000 for 2 Acres.

TERMS

479-4686 652-3790
477-2330 652-2445

GORGE
WATERWAY
CRAIGFLOWER RD.
MESHER PLACE
Fully serviced subdivision, above average sized lots, beautifully treed and sloping towards the water. Close to schools, churches, shopping centre and golf course. A pleasant tranquil living environment from only $26,500. Direct from developer. Phone anytime 388-9644.

VIEW LOT SITUATED ADjacent to 512 Broadway Ave., between Glanford and Carey Rd. By owner; best offer. 479-7462 after 5 p.m.

273 PROPERTY FOR SALE

DEVELOPERS-BUILDERS
Strategic half-acre location on sewer, panoramic valley views in Central Saanich on main artery, ideal for commercial-residential complex. $130,000 with revenue. 656-4745.

¾ OF AN ACRE, WATER VIEW, E. Sooke, $22,500. 382-3447 after 5. 388-6235 days.

274 PROPERTY WANTED

CASH
Builder-developer needs raw land, serviced land or projects at any stage of development, all areas, no projects too large or too small, quick decisions, courtesy to all agents, Unicon Homes Ltd., 386-0130.

HAVE LAND OR PROJECT?
We are interested in buying land for subdivisions, site for high, medium or low density, or revenue projects in progress. Phone Kasapi Construction, 386-6191.

280 ACREAGE FOR SALE AND WANTED

7 AC. PARCELS
NORTH SAANICH
Subdividable Now
Build on 2 Acres, Sell off 5
Or keep 4 Ac. and sell 3 Ac.
ASKING $70,000

479-4686 477-2330
652-3790 652-2445

METCHOSIN
17.5 AC.
Well treed view property
ASKING $75,000
479-4686 477-2330 652-2445

ACREAGE AND HOUSE
Excellent financing on 11 acres with 3-bedroom bungalow, fenced and suitable for animals, $115,000. also one 5-acre view lot left, John Kennett office, 385-1491, residence 384-0131.

BY OWNER — MUST SELL
16 acres — 2 homes, shop or barn, municipal water and creek with water rights, peat soil, hay field, trees on main road. Phone 478-1779 or Chemainus 246-3460 after 6.

BUILDING LOT
5.85 acres. Building site with good view. Garden area with 5 mature fruit trees. Part meadow, part treed, $72,000. 477-1219 after 4.

160 ACRES NEAR PRINCE George, good recreational property. $150 per acre with merchantable timber. 477-3567 or 479-7361.

TWO ACRES IN METCHOSIN district, trout creek runs through property. 478-5407.

285 UP-ISLAND PROPERTIES

2.11 ACRES
MILL BAY
Treed and tranquil setting approximately 2 miles off highway about 1 mile north of Mill Bay community. $36,000. MLS 31625.
BRENT D. EWING
388-6424 658-5661 res.
Bayshore Realty Ltd.

PARKSVILLE WATERFRONT
Two-year-old custom designed, 2468 sq. ft. bungalow, half-acre with 122 ft. water frontage. Quiet residential area. Asking $125,000. Call owner 248-9049.

MILL BAY-COBBLE HILL
$39,800 — 10 ACRES
ONLY $2,900 DOWN
NICE TREES — SOIL. 479-1383

COUNTRY HOME ON 1 ACRE, IN Cobble Hill area. Ideal starter or retirement home. Priced in low $40's, owner open to offers. Phone 743-5850.

CHOICE PROPERTY, OYSTER River District, 1.66 acre, parallel in park to river, well treed, natural clearing to build, perc tested. 479-3743 or 479-4387.

PARKSVILLE — 3 FULLY SERviced lots, $13,900 each. 477-3567 or 479-7361.

293 GULF ISLAND PROPERTIES

2 CHOICE LOTS
on Pender Island. These are 2/3 acre lots ideal for a summer or permanent home site. The lots are treed and elevated offering water views and yet seclusion. Top value at $10,500. and $11,900 respectively.
388-4434 JOHN BUNYAN 383-7777
388-4434 DAVE TAYLOR 384-2718
WESTMONT REALTY (1977) LTD.
920 Hillside 388-4434

$25,500
Salt Spring Island — 5½ acres with seaviews of Fulford Harbour and Pender Island. Phone Larry 479-5704.

DENMAN ISLAND, 2-BEDROOM cottage on ½-acre ocean front. $44,500. 112-335-2262.

294 MAINLAND AND OUT OF PROVINCE

64 ACRES
12 miles west of Smithers, B.C. on highway 16, access road, year round creek, virgin timber. Offers 382-9558 or 595-3094.

Deaths and funerals

305 DEATHS and FUNERALS

CALDWELL — Suddenly on March 27, 1978, Mrs. Elizabeth Caroline Caldwell, aged 84 years, of 590 Broadway St., widow of Claude Caldwell, formerly of Plenty, Sask. She leaves two daughters, Mrs. E. (Winnifred) Bailey and Mrs. K. (Frances) Arnold of Victoria; predeceased by a daughter, Claudia Nicholls, in Victoria. She also leaves her son, Clifford, of Victoria; 13 grandchildren, seven great-grandchildren; two sisters, Christina Germsheid and Johanna Kaufmann of Biggar, Sask.; one brother, John Tchida of Edmonton; nieces and nephews.
Private funeral service in the Family Chapel of McCall Bros. on Thursday, March 30 at 10:15 a.m. Interment at Royal Oak Burial Park.

CASWELL — On March 27, 1978, in Victoria, Mr. Gordon Gladstone Caswell. He was born in Palmerston, Ont., in 1892, and was formerly of Brentwood Bay and Calgary. He is survived by his loving wife, Frances, and his three daughters, Wilda Irvine of Edmonton, Betty Scatcherd of Calgary and Fran Farquhar of Saskatoon; nine grandchildren, nieces and nephews.
Cremation. No service by request of the deceased. (McCall Bros.) Flowers gratefully declined.

CLARK — Joseph Sidney, Reverend, a resident of 511 Sorlei Road, Parksville B.C., passed away suddenly in his home March 25th, 1978 at the age of 81 years. Born in Carlisle, England, came to Canada in 1920 and has resided in Parksville since 1966. Survived by his loving wife Edith at home, 2 sons Dr. Ian Clark, Connecticut; Rev. Leslie Clark, Victoria; and 5 grandsons. Following the First World War he was ordained as a United Church Minister in 1932 serving in Port Moody, Courtenay and Comox, Vancouver and was Retired Supply Minister in South Nanaimo and Gabriola Island for 6 years. During the Second World War he served as Padre with the Combined Service Camp at Courtenay and was also Padre of the Royal Canadian Legion. A veteran of the First World War, he served with the Border Regiment, British Army in India and Mesopotamia for 5 years.
Private Family Service will be held Friday, March 31st, 1978 at 11:00 a.m. from the Chapel of Pines Mortuary, Parksville. Cremation. A Memorial Service will be held on Sunday, April 2nd, 1978 at 3 p.m. from Knox United Church, Parksville with members of Comox Nanaimo Presbytery officiating. Kindly omit flowers. Memorial contributions may be made to Mission and Service Fund, United Church of Canada. The Chapel of Pines Mortuary, Parksville have charge of arrangements.

FIELD — In Victoria at Victoria General Hospital on March 28, 1978, Mr. David Sydney Cairns Field, aged 87 years and late of 147 Olive St., former long-time farmer of Minnedosa, Man., and a resident of Victoria since 1964. Survived by his brother Henry of Victoria; 2 nieces, Mrs. Victoria Schenk, Minnedosa, Man. and Mrs. Walter (Wilma) McCarrell, Islington, Ontario.
Private cremation. Memorial service will be held at a later date in Minnedosa, Man. CUNNINGHAM FUNERAL CHAPEL in charge of arrangements.

GARVICE — In Victoria on March 28, 1978, Margery R. Garvice, aged 87 years of 1095 Moss St., born in Fowey, Cornwall, England and resident of the Victoria area since 1912. She is survived by her son Ken in the Yukon; 4 grandchildren; great-grandchildren; 1 brother Frank Cossentine in England; nephews.
Service in the FAMILY CHAPEL of McCall Bros. on Friday, March 31 at 1:30 p.m. with the Rev. Cyril Vanabels officiating, followed by cremation. (No flowers by request).

HARTWICK — William Ernest of Victoria, formerly of Toronto, Ontario, peacefully at Royal Jubilee Hospital on March 28, 1978, in his 84th year. Survived by his wife Pearl, one son William (Bowe Island, B.C.), One daughter Betty (Victoria). 5 grandchildren. Two brothers, Wilfred and Jack, two sisters, Carrie and Violet, nephews and nieces.
Funeral service will be held Saturday, April 1st, at 2:00 P.M., in the Chapel of First Memorial Services, 4725 Falaise Drive, Rev. J. R. Allan officiating. Cremation. Flowers gratefully declined, donations may be made to the Canadian Diabetic Association. Arrangements through the Memorial Society of B.C. and First Memorial Services Ltd.

JENKINS — On March 28, 1978 in Victoria, B.C., Gwladys (Jenny) Jenkins, born in Wales and lived, for many years, in Calgary before coming to Victoria in 1960. She is survived by nieces and nephews in Calgary, Edmonton, Kemptville, Ontario and England.
Funeral service in the FAMILY CHAPEL of McCall Bros. on Friday, Mar. 31 at 11:00 a.m., followed by cremation. (Flowers gratefully declined.)

LARSON — On March 23, 1978, Mrs. Myrtle Larson of 875 North Park Manor. Predeceased by her husband, George, in 1973, she is survived by one sister, Miss Elida Magnuson, of Saskatoon; four brothers, Edgar of Saskatoon, Elmer of Lanigan, Sask., George of Kindersley, Sask., and Ernest of Victoria, as well as sisters and brothers-in-law and nieces and nephews.
Funeral service in McCall Bros. main chapel, Vancouver and Johnson Sts., on Thursday, March 30 at 2 p.m., with Pastor R. C. Nelson officiating. Cremation following. Flowers gratefully declined. Donations may be made to the Heart Fund, 1008 Blanshard St.

NUNNS — Alen Russell, pioneer resident of Cumberland and Royston, B.C., on March 28th, 1978 in his 86th year. Survived by his beloved wife Elizabeth M., son A. E. (Barney) Nunns of West Vancouver, two daughters Mary E. Lessard of Port Alberni and Dorothy A. Noble of Calgary, 6 grandchildren. Mr. Nunns was a member of Cumberland Lodge No. 26 AF and AM, past associate guardian of Bethel No. 8 Courtenay, former member of the Cumberland Fire Dept. Donations to the Cumberland Intermediate Care Unit appreciated.
Cannon E. Scott will officiate at services in the Holy Trinity Church, Cumberland, Thursday, March 30th at 3 p.m. Piercy's Funeral Home, Courtenay, Director. Cremation to follow.

OLDFIELD — In Victoria, B.C., on March 27, 1978, Mr. Frederick Oldfield, aged 81 years. Born in Liverpool, England, and a resident of Victoria for the past 28 years; late residence, 1693 Alderwood St. He leaves his wife, Martha; son and daughter-in-law, Norman and Kathleen, and granddaughters Sandra and Patricia, 1693 Alderwood St.; his sister, Mrs. Madge Daniels, Montreal, and a sister in England; Mr. Oldfield was a veteran of the First World War.
Service in the Sands Mortuary Ltd. "Memorial Chapel of Chimes" on Thursday, March 30, 1978, at 3 p.m., Tony Roberts officiating. Cremation. Flowers gratefully declined.
SANDS - VICTORIA

PELLETIER — On March 28, 1978 at the Royal Jubilee Hospital, Edward Pelletier, aged 60 years, formerly of Vancouver. He is survived by his loving wife Nita, at the residence; 3 daughters, Kathy, Mrs. B. (Denise) Bosse and Michelle of Vancouver; 3 sons, Terry of Victoria, Gregory of Vancouver and Mike of Victoria.
Funeral service in McCall Bros. Chapel, Johnson and Vancouver Sts. on Friday, March 31 at 1:00 p.m. (Flowers gratefully declined. Donations, if desired, may be made to the Heart Fund, 1008 Blanshard St.)

RENDLE — Robert John, aged 5 months of 2650 Tanner Rd., Victoria, son of Gordon and Karen Rendle and brother of Scott; he also leaves grandparents, Gordon and Belle Rendle, Micky and Jack Horne; aunts, uncles and cousins and great-grandparents.
PRIVATE service at McCall Bros. FAMILY CHAPEL. (Flowers gratefully declined. Donations, if desired, may be made to the Heart Fund, 1008 Blanshard St.)

305 DEATHS and FUNERALS

ROGERSON — On March 28th in Royal Jubilee Hospital, Mrs. Josephine Olive Rogerson, aged 66 years, of 2 - 50 Douglas Street. Predeceased by her husband, Howard, in 1965. She leaves her only sister, Miss Marjorie Younill.
Service was held on Wednesday, March 29th, in Hayward's Thomson and Irving Chapel, 1625 Quadra at Balmoral. Mr. J. Rennie officiated.

UTLEY — Passed away to the arms of our Lord on March 28, 1978, at the Rest Haven Hospital, Sidney, B.C. Raymond Edward Utley, beloved husband of Noreen and loving father of Donald, Timothy, Anthony, Laura, Maria, Angela and baby Joelle; also left to mourn his passing, his mother, Mrs. Irene Utley; brother, Jim and his wife, Ruth, Langley, B.C.; sister, Eileen, and her husband, John, Holbein, Sask. Predeceased by his brother, George. Mr. Utley had one grandchild, Lisa, several nieces and nephews; aunts, Maud Buhl and Eva Bartlett, and many cousins. Mr. Utley served 26 years with the R.C.N. and then worked for the B.C. Government Correction Branch.
Memorial service will be held in the Sluggett Memorial Baptist Church, 7008 West Saanich Rd., on Friday, March 31, 1978, at 2 p.m. In lieu of flowers, if desired, donations may be made to the Sluggett Memorial Building Fund. This would be the wish of Raymond, as we were all supported in prayer and fellowship by the members and Pastor Ken Anderson.
SANDS

WRAGG — On March 25, 1978, at the residence, 1148 Goodwin St., Ella Elizabeth Wragg, aged 81 years. Predeceased by her husband, James, in 1974, she is survived by her daughter, Doris of Victoria; sister, Mrs. Ida Lundberg, and a brother, Knut Lundmark, both of Alvsbyn, N. Sweden.
Funeral service in the FAMILY CHAPEL of McCall Bros. on Friday, March 31 at 4 p.m., with the Rev. W. Dobson officiating, followed by cremation.

308 CARDS OF THANKS

We wish to express our sincere thanks to the many kind friends and neighbors who were so helpful to us during the illness and death of a beloved husband, father and grandfather. Neighbors and Lodge Brothers who provided transportation back and forth to the hospitals. The Eastern Star members who so kindly provided and served refreshments after the service. The Nursing staff of 3rd West, Royal Jubilee Hospital. Also in his last illness Dr. Harding and the Nursing staff of Ward 7A of Victoria General Hospital. To Dr. Ole Hansen for his faithful attention and all the other Drs. and Surgeons who cared for him. And the Regional District Community Health Service. Special thanks to Rev. Hugh Hunter.
—Gladys Main, Shirley, Barbara (Sands) and Bruce.

309 IN MEMORIAM

LACKIE — In loving memory of Jim, who passed away March 30, 1968.
Time can never steal away
Remembrance of the past,
Of you the one we loved and lost;
Our hearts will hold it fast.
—Ever remembered by his loving wife, Millie, daughter Edna Robbins and family.

THEY SHALL GROW NOT OLD AS WE WHO ARE LEFT GROW OLD, AGE SHALL NOT WEARY THEM, NOR THE YEARS CONDEMN. AT THE GOING DOWN OF THE SUN, AND IN THE MORNING, WE WILL REMEMBER THEM.
WITH GRATITUDE, SANDS

SPELL
IT
OUT

When you
have something
to sell, the easiest
way to find
a buyer is to
spell it out
in print!
You do that
by placing a
low-cost
in the newspaper,
telling our
Classified A
readers what
you have to sell.
We'll help you
Give us a call
today.
at 386-2121.

310 FUNERAL DIRECTORS

McCall's

THURSDAY
CALDWELL, Mrs. Elizabeth C. PRIVATE
10:15 a.m.—FAMILY CHAPEL
LEA, Mr. Albert Edward
12:45 p.m.—FLORAL CHAPEL
LARSON—Mrs. Myrtle
2:00 p.m.—FLORAL CHAPEL
NICHOLLS, Mrs. Martha V.
3:00 p.m.—FAMILY CHAPEL
FRIDAY
WRAGG, Mrs. Ella E.
4:00 p.m.—FAMILY CHAPEL
TO BE ANNOUNCED
JENKINS, Miss Gwladys
GARVICE, Mrs. Mergery
VIRAK, Mrs. Alno
PELLETIER, Mr. Edward
McCALL BROS.
Floral Funeral Chapels
385-4465

Hayward's (B.C. Funeral Co.)
Thomson & Irving
Funeral Chapels
1625 Quadra St.
386-3505

CUNNINGHAM
FUNERAL CHAPEL
1155 FORT ST.
Phone 384-5512 or 384-8626
Offering dignified moderate service for all. Geo. S. Cunningham, owner, manager.

FIRST MEMORIAL SERVICES
Serving the Public and Exclusive Undertakers for the Memorial Society of B.C. 458-5244.

310 FUNERAL DIRECTORS

Sands

COMMUNITY CHAPELS
DEDICATED TO SERVING
Vancouver Island Families
—SENSIBLE PRICES
REMOVAL and SERVICE ARRANGEMENTS
Covering Vancouver Island
—INTERNATIONAL FIGHT CARE
Specializing in forwarding to and from anywhere
—WORLD WIDE FUNERAL INFORMATION SERVICE
Cable "Mortuary Victoria"

Your seven community chapels

VICTORIA	388-5155
SIDNEY	656-2932
COLWOOD	478-3821
DUNCAN	746-5212
LADYSMITH	245-2331
NANAIMO	753-2032

We Care About
Vancouver Island Families
Sands

311 MONUMENTALS

MORTIMER'S
Monumental Works
FOUNDED 1877
709 KINGS RD. (at Douglas)
383-6421

STEWART MONUMENTAL
Works Ltd.
ESTABLISHED 1896
Marble fireplace and tabletops
1403 May St. 384-3452
Memorials of Distinction

The Corporation of the District of Oak Bay
Tenders for the supply and delivery of three 4-door sedans for the Police Department will be received by the Corporation to 12 noon, April 7, 1978. These tenders will be opened in public at this time. Specifications may be obtained from the undersigned. The lowest or any tender will not necessarily be accepted.
D. L. Brown
Purchasing Agent.

NOTICE TO CREDITORS AND OTHERS
Estate of ELMA ETHEL INNES, deceased
NOTICE is hereby given that creditors and others having claims against the estate of the above-named deceased, who died at Victoria, B.C., on November 29th, 1977, are hereby requested to send them, properly verified by Statutory Declaration, to the undersigned at 302 Royal Trust Building, Victoria, B.C., before the 30th day of April, 1978, after which date the Administrator will distribute the said estate among the parties entitled thereto, having regard only to the claims of which he then has notice.
And all persons indebted to the said estate are required to pay their indebtedness to said Administrator forthwith.
Official Administrator for the County of Victoria

LUNDS
926 FORT ST.
AUCTION
FRIDAY, 1:30 P.M.
Continuing the
UNCLAIMED PROPERTY SALE
for the
SAANICH POLICE
CHESTERFIELDS
AND CHAIRS
DRESSERS, CHESTS
CARPETS
LAWN MOWERS
GARDEN TOOLS
BICYCLES
WASHERS—FRIDGES
RANGES
View Times
Thursday and Friday Morn.
LUNDS AUCTIONEERS & APPRAISERS PHONE 386-3308

NOTICE TO CREDITORS AND OTHERS
Re the Estate of HATTIE BELL RUNDLE, Deceased, late of 1450 Hillside Avenue, Victoria, British Columbia
NOTICE IS HEREBY GIVEN that creditors and others having claims against the estate of the deceased are hereby required to send them in to the undersigned executor in care of Messrs. Cardinal, Edgar and Emberton, #116-2244 Sooke Road, Victoria, British Columbia, before April 21, 1978, after which date the executor will distribute the estate amongst the parties entitled thereto, having regard only to the claims of which he has then notice.
DANIEL CARLYLE EDGAR,
Executor. By his solicitors,
Messrs. Cardinal, Edgar and Emberton.
3-23

KILSHAWS
1115 FORT ST.
AUCTION
FRIDAY, 7 P.M.
15 Attractive
COOMBS
COLONIAL & MODERN
CHESTERFIELD STES.
Colonial Dinette Ste.
Provincial
8-pce. Dining Ste.
(as new)
Hide-a-beds
BEDROOM STES.
Seagrass Chairs—
Chests—Dressers
Sarouk and B.I.
RUGS
Ranges—Refrigerators
Washers
China—glassware &
Bric-a-brac
KILSHAWS
AUCTIONEERS LTD.
384-6441
For your sale or cash guaranteed appraisal call Kilshaws

Special Offer
FOR PRIVATE PARTY
CLASSIFIED ADVERTISERS
Use this handy coupon to place your Classified Advertisement and save money.

Name .....
Address .....
.....
Phone No. .....
Signature .....

FILL OUT AND MAIL TO
SPECIAL OFFER
Victoria Press
P.O. Box 300,
Victoria, B.C.
V8W 2N4.
OR,
DELIVER IN PERSON TO
2621 Douglas St.,
Victoria, B.C.

No. of Insertions ..... Amount Enclosed $.....
Your ad will run as soon as possible upon receipt of this coupon and payment, or please specify consecutive dates:
.....
.....
Classification Number ..... 10 WORDS MINIMUM

10 Words for 1 insertion in The Daily Colonist and Victoria Times: $1.00
10¢ for each additional word
10 Words for 3 insertions in The Daily Colonist and Victoria Times: $2.50
25¢ for each additional word.
10 Words for 6 insertions in The Daily Colonist and Victoria Times: $4.00
40¢ for each additional word.
Victoria Press Box Charge $3.00 per month.
☐ Replies to be mailed. ☐ Replies to be held for pickup.
All ads must be written in regular classified style, and run on consecutive days.
All real estate, mobile home, rental and business advertising is considered to be commercial advertising and will not qualify for this special offer.
SEND CHEQUE or MONEY ORDER
— NO REFUNDS —

THE DAILY COLONIST
AND VICTORIA TIMES

Hamel
...walked away

'HE'LL BE SOMETHING OF A FOLK HERO BEFORE THIS IS OVER'

At 81, prisoner was just fed up

KINGSTON, Ont. (UPI) — At 81 years of age, and despite a parole in the offing, Ontario's oldest federal prisoner just wasn't ready to serve any more time behind bars.

Vincent Philip Hamel, who has accumulated prison sentences since leaving the U.S. Army at the end of the Second World War, walked away from the minimum security Pittsburgh prison farm during a snowstorm last weekend.

"He'll be something of a folk hero before this is over," acting prison director Douglas Roantree said Wednesday.

Hamel so far has been sentenced to jail terms totalling 63 years, most recently an 8½ year sentence for parole violation in 1973 when he broke into an apartment. Officials would not disclose how much time Hamel had spent in prison.

Prison officials said they were just completing last-minute paperwork that would have allowed Hamel to begin a 30-day test parole at a halfway house in London, Ont.

He had been released on parole in January 1977, but was taken back in custody last November.

Roantree said the 124-pound, slightly stooped Hamel did light duties in the prison bakery. "For his age he does all right."

Roantree described Hamel as "a bit of a gadfly," and added "anyone could sit down with him and enjoy it. He was a bit of a celebrity here."

Hamel slipped out of the unlocked dormitory during a snowstorm Saturday night unnoticed by the two guards. Officials suspect Hamel headed toward Toronto, 160 miles west.

"He's pretty smart," Roantree said, "but I don't know if he had a plan or it was a spur of the moment thing." Now the matter is in the hands of the Ontario Provincial Police.

"Presumably they are looking for him, but I don't imagine it is high on their priorities," Roantree said. "He is not considered dangerous."

'Tell our side'

OTTAWA (CP) — Farmers must take the offensive and tell their side of the rising food price story or risk further misunderstanding by politicians and the public, says Peter Hannam.

"Agriculture has either been ignored or attacked for so long that farmers now are on the defensive," Hannam, president of the Ontario Federation of Agriculture, told delegates to the annual meeting of the Canadian Egg Marketing Agency.

"Canadian farmers produce one of the highest quality and lowest priced foods in the world. Something, I might add, which is not reflected in their incomes."

Consumers viewed food as "a gut issue," he said.

Marketing boards had become the villain for many consumers and politicians, but the prices paid to farmers for "commodities produced under supply management were well below the over-all farm gate increase" in food prices.

In the 12-month period ending February, 1978, retail food prices rose 17 per cent, but domestically produced food kept the rise to that level, he said. Many imports rose 35 per cent to 40 per cent in price.

Bay Day

Bay Day starts 9:30 a.m. Thursday!

SUPER-SIZED SPECIAL BATH SHEETS

This is a special offer you won't want to miss. Big, thick and thirsty bath sheets are on sale now at a new, low price. Buy one or several, for yourself and every member of your family. They're perfect for the beach and so comfortable after a bath. They're all 100% cotton in a super 30" X 60". Choose from stripes in brown/cognac, orange/gold, blue/navy, lime green/dark green, grey/black/ and pink/wine and co-ordinating plains in brown, beige, yellow, lime green, cognac, royal blue, tangerine and gold. Stock up your cupboards now and take advantage of this special low price.

5.99

Baymart Staples, Downstairs

If you can't shop in person: Telebuy, 385-1311.

Airline pilot talks lost fliers to safety

VANCOUVER (CP) — A grateful Alberta family of five praised a Pacific Western Airlines pilot for saving their lives after their light plane became lost in a storm in the British Columbia Interior during the Easter weekend.

"We were pretty scared and ready to give up when the other pilot's voice came to us out of the storm," said Vicki Bloomfield, 34, in a telephone interview from her home in Grand Prairie.

"I can't thank him enough. He saved all our lives."

Mrs. Bloomfield, her husband, Brian, and three children aged 15, 13 and eight, were flying home from Kelowna, where they visited friends, Sunday when they became lost in a storm in the Quesnel area.

When she found she could not fly the single-engine Piper aircraft over the storm, Mrs. Bloomfield began to scream for help over the radio.

The Vancouver air traffic control centre passed the distress message on to Wally Lazaruk, piloting a PWA jet to Kamloops from Prince George.

Both Bloomfields had been trained to fly visually and neither knew how to use the plane's navigational instruments.

"When they hit clouds they tried to climb above them, but didn't know that the clouds extended up to 8,400 metres," Lazaruk said. "Small planes carry no oxygen, are not pressurized and cannot fly safely at more than 3,000 metres in altitude.

"I told them to keep the wings of their plane level and not to descend because the area was very hilly."

About this time, Kamloops air traffic controllers got a bearing on the Piper and determined its position in relation to the PWA jet. Lazaruk started circling to maintain contact with the small plane.

"I then told the woman to turn the plane slowly to a heading of 150 degrees, which would point the Piper towards Kamloops and to radio me back if she saw the ground through the clouds.

"Five minutes later, she radioed that she was over Williams Lake and wanted to make an emergency landing in the bush. "I told her she had enough fuel to return to Kamloops and cautioned her not to try a forced landing.

"I advised her to descend through a hole in the clouds when she had good visibility for 80 or 100 kilometres and to switch her radio to the Kamloops frequency."

When she picked up Kamloops signals on the automatic direction-finder, which Lazaruk told her how to use, she knew they were heading in the right direction.

"He gave us much more than instructions on how to get out of the storm," Mrs. Bloomfield said. "He kept talking and gave us back the confidence that we had lost in ourselves."

She said she had no idea how long the ordeal lasted.

"We flew home Tuesday when the weather cleared, and will continue to fly. But one of us will take a course on the use of instruments."

Good teachers will keep jobs

VANCOUVER (CP) — Satisfactory teachers will keep their jobs when declining enrolment affects job possibilities, but they must be prepared to work in remote school districts where enrolment is increasing, according to Education Minister Pat McGeer.

McGeer told the annual convention of the British Columbia Teachers Federation that the ministry planned to prevent massive teacher unemployment by controlling the number of people entering teacher training programs.

He also reassured delegates that funds for independent schools would come from additional money provided by the finance ministry and not from basic public school funding.

McGeer said the government was undertaking a project designed to develop an elementary core curriculum for Francophones which would be available this fall.

"It is our expectation that this program, in the near future, will be extended to secondary-age students," he said.

"In addition, we are surveying parents of the primary school population of B.C. to determine precisely what the demand is for minority language education. I am sure we will be easily able to meet that demand."

He also promised that the ministry would provide increased opportunities for in-service teacher training to fill any deficiency in minority-language instructors.

The ministry is also reviewing standards of promotions for the special or gifted child, with an eye to implementing province-wide policies.

McGeer said a consistent set of over-all standards should be available throughout the province.

"Obviously, the very bright student must be challenged differently and assessed differently than the below-average students," but the assessment should be based on outlined criteria, not personal judgment, he said.

McGeer also said the policy on control of programs and materials had been changed "to allow for local boards to vary prescribed texts under certain conditions" which he did not name.

Waiter gets bill for karate blow

VERNON (CP) — A karate blow delivered after an argument over a broken chair has cost waiter Josep Petrusic more than $10,000 in damages.

County court was told that Petrusic, who worked in a local pizza restaurant, hit customer Nick Chubocha who underwent an emergency tracheotomy and then spent three weeks in hospital.

Court was told that Chubocha snagged his trousers on a chair in the restaurant in July, 1977, tearing off a piece of arborite covering. Petrusic demanded money for repairs, but rejected Chubocha's offer of $10.

When Chubocha refused to pay $25, Petrusic struck him in the throat.

The award—$9,999 plus 7¾ per cent interest from the date of the incident—is to cover loss of wages and suffering.

Bay Day

Open tonight 'til 9 p.m.

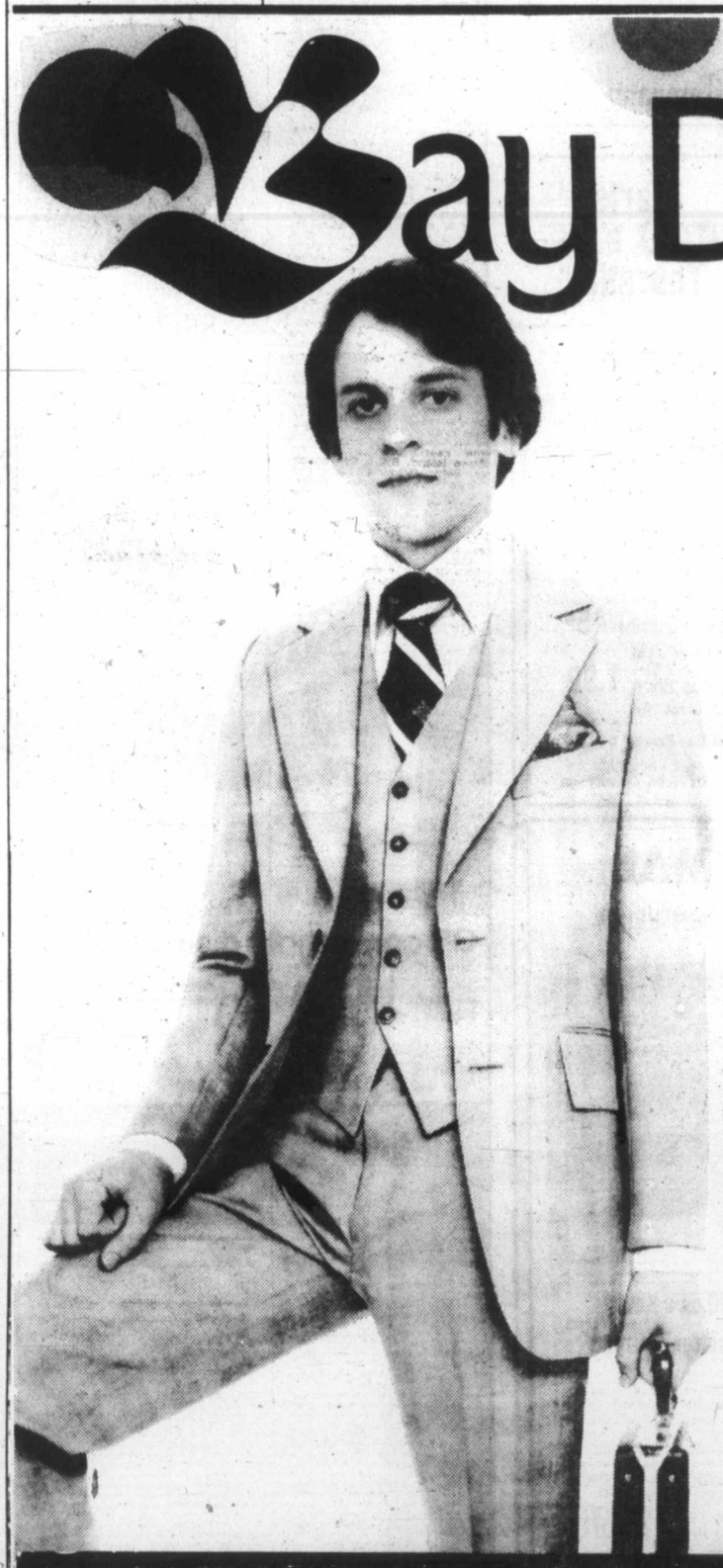

Check this value!

Men's 3-pce suits

Here's truly handsome styling in a man's 3-pce vested suit, a welcome addition to any man's wardrobe. You'll appreciate the classic look of the 2-button, notched lapel jacket, the 5-button vest and the moderately flared trousers. And, the rich looking polyester/wool blend fabric will not crease like wool. Choose from an assortment of plains, neats and checks, all in fashion right colours of brown, blue or green. Slip yourself into one, in sizes 38 to 46—some shorts and talls.

99.99

Baymart Men's Clothing, Downstairs

Bay Day ends Saturday, April 1. Don't miss it.

Baymart

Where fashion is always affordable

Store Hours: Mon., Tues. & Sat. 9:30-5:30. Wed., Thurs. & Fri. 9:30-9:00. Telebuy 385-1311. One hour free customer parking in the 3-level parkade.

Hudson's Bay Company

Worldwide fallout from U.S. satellite

UNITED NATIONS (AP) — The United States says it has launched 22 nuclear-powered satellites since 1961 and one of them burned up over the Indian Ocean, spreading radioactivity "worldwide."

The information is in a paper prepared for the 21st annual session of the UN Committee on the Peaceful Uses of Outer Space, at the UN June 26 to July 7. The committee was urged to tackle the problem of nuclear-powered satellites after the Soviet Cosmos 954 broke up over northern Canada Jan. 24 and scattered radioactive material.

The U.S. built its first five nuclear-powered satellites so that on re-entry the radioactive material would vaporize and scatter so as "to preclude high contamination in any localized area."

The first four went into orbits good for 500 to 1,000 years, but the fifth, launched in April, 1964, had a control failure and fell back into the atmosphere.

The satellite burned up over the Indian Ocean north of Madagascar and its radioactivity "was dispersed worldwide," the paper said.

The U.S. said its scientists then developed materials that would hold the nuclear material intact.

Two other false starts worked out better.

A Nimbus B-1 spacecraft launched in May, 1968, was destroyed at 100,000 feet because it was headed in the wrong direction. Its capsules of plutonium-238 oxide sank into the Santa Barbara Channel and were found intact, and the fuel was reused.

When the Apollo 13 mission was cut short on its way to the moon in April, 1970, its graphite cask of plutonium-238 dropped into 20,000 to 30,000 feet of the Pacific Ocean south of the Fiji Islands. It is still there.

Bay Day

Canned Ego
30% Off Hair Colour

Do something nice for yourself this week. And, give your appearance a boost as well. Treat yourself to a new look at a special saving. Now during Bay Day, we are featuring all-over hair colours at 30% off. Regular $10

Bay Day Price $7

(This price includes tint and shampoo only. Haircut and set are extra)
Price in effect until April 1. Phone 385-1311

Canned Ego, Second Floor
Local 294

Canned Ego/Unisex, Main Floor
Local 220

Hudson's Bay Company

Bay Day starts 9:30 a.m. Thursday

Bay Day in our service departments

SHOE CLINIC SPECIALS

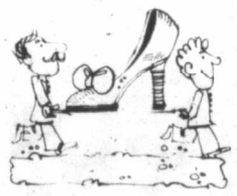

Men's Full Soles and Heels — Bay Day Price, 16.50
Men's Half Soles and Heels — Bay Day Price, 12.50
Ladies' Half Soles and Heels — Bay Day Price, 9.50
Wallabee Full Soles — Men's 16.50 Women's 13.50
Ladies' Toe Pieces and Heels — Bay Day Price, 4.95
Shoes Dyed — Men's 8.95 Women's 6.95
Shoes Stretched — Pair, $1

Shoe Clinic, Downstairs

London Health Centre

H.S.C. Wheat Bran. 16 oz. Regular 55¢ Bay Day Price, 45¢
H.S.C. Wheat Germ—16 oz. Regular 55¢. Bay Day Price 45¢
H.S.C. Cod Liver Oil Capsulres. Regular 2.95. Bay Day Price, 1.99
H.S.C. Halibut Liver Oil Caps. Regular 2.35. Bay Day Price, 1.99

London Health Centre, Baymart Floor, Downstairs

KAWAI
KEYBOARD STUDIOS

Save $200 on a Kawai E-235 Electronic Organ

Enjoy the musical magic of state-of-the-art electronics combined with painstaking craftsmanship. Features a powerful matched speaker system, multi-rank effect string ensemble, 10 rhythms, 4 preset percussion voices plus an array of other dramatic effects. Come in, listen and try it yourself.

Regular $3195. Bay Day Price $2995

Kawai Keyboard Studios, Fourth

THE BAY PHARMACY

Metamucil. The natural source laxative. 12oz., reg. 3.29 Bay Day Price, 2.89 (limit 2 per customer)
Surbex 500. High potency vitamin B complex with vitamin C. Regular 6.19 Bay Day Price, 5.79
Wampole Vitamin E. Natural source. 400IU. Bay Day Price, 3.99

The Bay Pharmacy, Main Floor

DELICATESSEN SPECIALS

Australian Mild Gouda — Bay Day Price, ½ lb., 99¢
Australian Mild Cheddar — Bay Day Price, ½ lb., 1.08

Delicatessen, Main Floor

NONSUCH BUFFET BAY DAY SPECIAL
Lemon Sole

With whipped potato or French fries, vegetable, Jello and beverage.

2.49

Served Thursday and Friday in the Nonsuch Buffet, downstairs

Hudson's Bay Company

open 'til 9 p.m. tonight
Storewide Bay Day starts Thursday

It's so nice to have GE around the house. And Bay Day makes it so affordable!

Bay Day

Economy from General Electric

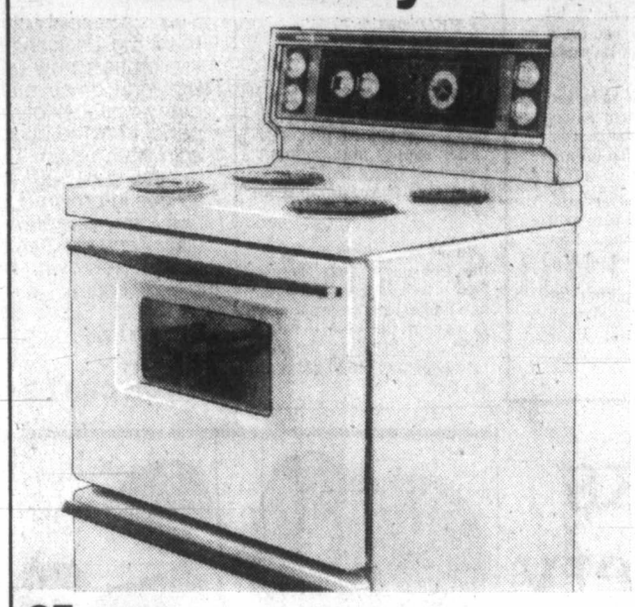

GE range

Deluxe model with clock, oven timer and minute minder encased in elegant glass control console. Removable high speed infinite heat elements for quick cooking and cleaning. Extra conveniences: built-in storage drawer, automatic oven light and porcelain broiler. In white or gold.

Bay Day Price $419

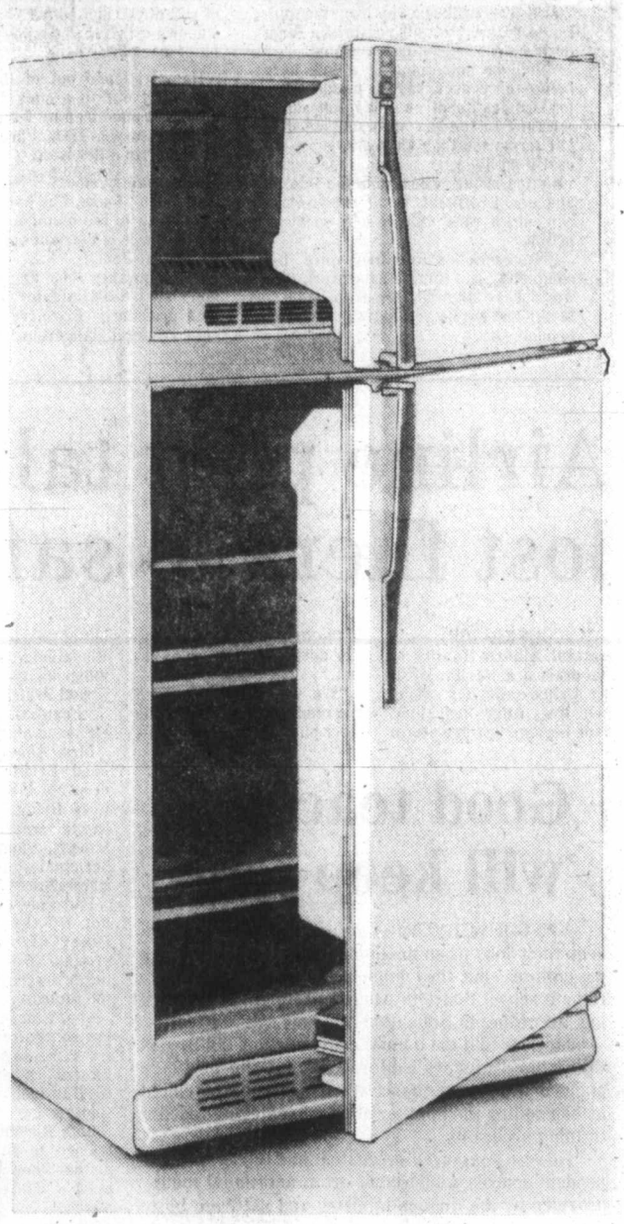

GE refrigerator

15 cu. ft. fridge designed for attractiveness, convenience and reliability. Fresh food section features cantilever shelves, lift-out egg trays, butter conditioner and roomy twin crispers. No-frost "zero zone" freezer has two shelves for extra space. Floor-guard rollers afford easy cleaning and moving. Right and left hand models in white or gold.

Bay Day Price $569

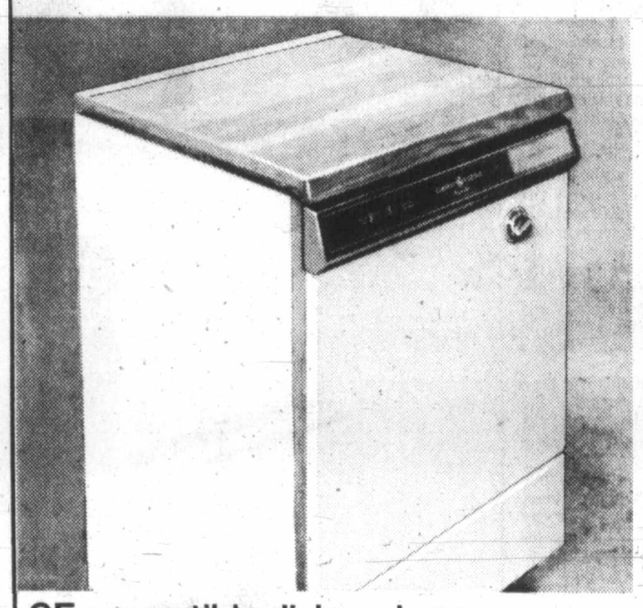

GE convertible dishwasher

This portable model gives you 4 cycles from powerful "Potscrubber" to convenient plate warmer. Efficient 3-level washing gets dishes spotlessly clean. Locking door latch and push button controls for safety and simplicity. Cherrywood butcher block top. In white or gold.

Bay Day Price $399

Also available in built-in model: $369

GE washer

Featuring 2 wash/spin speeds, 6 wash/rinse temperatures and your choice of water levels this machine offers ideal cleaning conditions for all your washables. Even has "mini-basket" for small or delicate loads. In white, gold or almond.

Bay Day Price $459

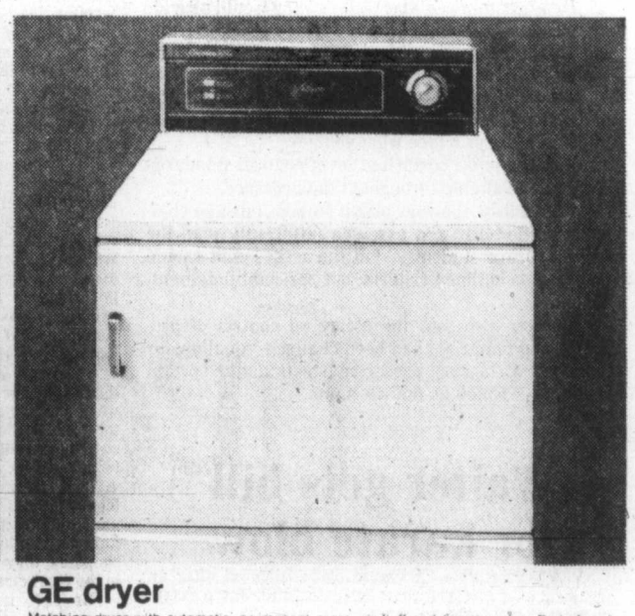

GE dryer

Matching dryer with automatic, permanent press, air fluff and timed cycles. End-of-cycle signal makes permanent press care easy. Push button safety start. In white, gold or almond.

Bay Day Price $299

Major Appliances, Fourth Floor

Hudson's Bay Company

CORRECTION

Item No. 14-7, Natural Rattan Trunk, on page 14 of the Bay Day flyer. Size should read 28"x12"x12" for 47.99, not 20"x20"x36". The Bay apologizes for any inconvenience to our customers caused by this error.

Island
109 Ingram Street
Duncan

The Daily Colonist.

Vancouver Island's leading newspaper since 1858

Sunny, high 12
Weather Details on Page 2

No. 90 — 120th Year | Victoria, British Columbia, Thursday, March 30, 1978 | 15¢ Daily, 30¢ Sunday

Some old-timers weep at E & N celebrations

Nostalgic memories, showmanship

By HUBERT BEYER
Colonist reporter

The day belonged to the old-timers of railroad history and the young politicians of today.

In a rare combination of nostalgic memories and political showmanship, the two came together Wednesday when the Esquimalt and Nananimo Railway's Dayliner rolled across Johnson Street Bridge and came to a grinding halt at the foot of Pandora.

While Premier Bennett promised that the provincial government would fight with every means at its disposal "to let E & N run from now on and forever and ever," some of the old railroaders wept.

They had been waiting patiently at the station on Catherine to board the Dayliner, which was to re-enact the first arrival of a passenger train in Victoria 90 years ago on this day.

Walter Lewis worked for the CPR for 49 years before retiring in 1969.

"There was a time when I was proud to say I worked for the CPR; later I was afraid someone might find out," he said.

Someone talked about the days when there were up to six cars on the run, three coaches, an express car, a parlor car and the mail car.

"Who mentioned mail cars?"

That was A.L. Robinson, 86 years old. For 36 years

Page 2—Nostalgia

Large crowd welcomes Dayliner on anniversary

Jobless plan for province in the works?

By DON COLLINS
Colonist reporter

Labor representatives lobbying government and opposition MLAs Wednesday in advance of today's massive unemployment demonstration said there was a hint from at least one cabinet minister that the province is preparing to do something about the problem.

"There was an indication that we would find something in the throne speech and budget speech," one labor official reported. "It was a hint that the government was supposedly going to bring forward programs to help the unemployed."

However, there was no information concerning the scope of the plans, he said.

The cabinet minister was not identified.

Unionists and representatives of the unemployed said there was a mixed reaction from MLAs lobbied on the question of unemployment. Cards had been sent to the MLAs in advance, but many had not been filled out prior to the arrival of the lobbyists.

Three men said their meeting with Human Resources Minister William Vander Zalm was cancelled earlier, but that they showed up anyway and managed to get a meeting with him late in the morning.

"It was a pretty brief meeting. He said he would fill out the card and not much more than that," said Michael Kaufman, the 27-year-old executive co-ordinator of the new Greater Vancouver Union of the Unemployed.

Kaufman said the organization expects to have as many as 400 representatives among the estimated 2,000 demonstrators who will be marching on the Legislature today in advance of the official opening ceremonies.

The rally is orchestrated by the B.C. Federation of Labor, which says it has taken every step possible to avoid repetition of the near riot that broke out during the last large unemployment demonstration in 1971.

Federation officers have met with Victoria police, the RCMP and legislative security forces to discuss plans. There will also be two parade marshals on each of the 40 buses the federation hopes to bring over from Vancouver. Other buses and carloads of demonstrators are expected from Island points.

The demonstrators will march to the legislative lawns following a rally at Memorial Arena.

The drama, which is expected to be played out in various parts of the country, is part of the Canadian Labor Congress program to reduce the more than one million unemployed Canadians.

Kaufman said the tenseness of the situation can be detected in the attitudes of the hundreds he claims have joined the unemployment

Page 2—Jobless

Speaker's sudden action startles house

Smith quits after weeks of charges

By JIM HUME
Colonist Reporter

North Peace River MLA Ed Smith resigned Wednesday as Speaker of the B.C. Legislature.

The resignation followed weeks of charges of political patronage arising from the appointment of Barbara Pennock, a close personal friend of Smith's and his former secretary, to the office of Auditor-General Erma Morrison.

In February, when criticism was first levelled at Smith he admitted he had appointed Miss Pennock to the auditor-general's office, but said it was only a temporary staff post.

Mrs. Morrison, the new head of the politically-independent financial watch-dog operation, said she was unaware of any personal involvement between Smith and Miss Pennock or any political loyalty Miss Pennock may have to the government.

Miss Pennock subsequently resigned from her temporary position, but the critics of Smith's actions continued to press for either his resignation or a full explanation.

On Wednesday when the Legislature met briefly to formally adjourn the longest sessio in B.C. political history the NDP attempted to suspend the normal rules to permit House Leader Bill King (NDP — Revelstoke-Slocan) to make a statement "regarding the Speaker's office."

The request was denied by the House on a voice vote, to cries of protest from the Opposition benches.

Smith, in what turned out to be his penultimate ruling in the Legislature, said the house was convened only to prorogue and that the introduction of any other business would be improper.

King challenged the ruling, saying it was up to the house to decide what the business of the day should be.

Attorney-General Garde Gardom tried to help Smith by suggesting that there were no precedents for other business to be discussed on the day of prorogation. He said the MLAs were gathered "not to do business but to prorogue."

Smith then made what was to be his final ruling as Speaker. He said he didn't think it would do any harm to "ask for leave of the house" to decide whether King should make a statement on the Speaker's office.

There was no doubt that the "nays" had it on the voice vote and to cries of derision from the NDP benches the call went out for Lieut.-Governor Walter Owen to be called to officially prorogue the session.

With that brief ceremony over, the speaker quietly asked members to remain seated while he made a statement.

A shocked and subdued House heard him become the first speaker to resign in face of political patronage charges and only the second B.C. speaker to resign in the Legislative chamber.

The first was Speaker D. W. Higgins, who resigned March 8, 1898, after expressing strong disagreement with the government of the day on railway policy in the north.

Other speakers have resigned, but only to take cabinet position or for ill health.

In his resignation speech to the house, Smith made no mention of the personal entanglements which led him to Wednesday's decision.

Later, at a formal press conference, he asked the media "... if you wish to apportion fault, then fault me for poor judgment in having provided temporary employment for a close personal friend."

In his formal resignation, Smith led quietly to his crucial decision.

"I wish to take this opportunity to present my observations relating to a matter which has been of concern to me for some time. It is with respect to the position I presently occupy," he said.

"The position of speaker affords the person elected a rare and unique opportunity to serve the Legislature. From the time of my election until the present day I have strived to the utmost of my ability to do just that — serve the Legislature. To serve according to the rules of this assembly on an impartial basis.

"It has not been an easy task.

Page 2—Smith

Dramatic increase

Although all MLAs are supposed to be above such mundane things as cash, elevation to the speaker's chair makes quite a difference to a member's take-home pay.

All MLAs receive a basic $24,000 a year. The speaker receives $43,000 a year plus expenses.

Whichever MLA gets the job shortly after 2 p.m. today will receive an immediate $19,000 a year pay hike while his deputy will receive an extra $8,500 a year.

If Harvey Schroeder (SC — Chilliwack) gets the job as expected, his pay raise will not be quite so dramatic. As deputy Speaker until Smith's resignation Wednesday, Schroeder has been receiving his $24,000 plus $8,500. As speaker, his pay raise would be $10,500.

Search starts for fishboats

A full-scale search started Wednesday night for two American-owned fishing boats, each with three people aboard, missing en route from Washington to Alaska.

Seattle Coast Guard said Wednesday evening that all points between Washington and Alaska have been asked to report any sign of the vessels *Northern Lights* and *Nancy-L*. Neither has been heard from since they left port.

Northern Lights left Blaine, Wash. March 17 or 18 with three people aboard, while the *Nancy-L* left Anacortes March 23. Both gave Ketchitkan, Alaska, as destinations, but neither has been heard from since.

Weather in the area has been variable over the past few days. Both boats, in the 30 to 40 foot range, were heading north for the summer salmon season.

SC member

Patronage denied in hirings

Elwood Veitch, the Social Credit MLA who chairs the legislative committee investigating crown corporations, denied Wednesday that patronage was involved in the hiring of two housing consultants at $30 an hour.

The two men, Lorne Fingerson and Norman Kelsey, were hired by the Legislative crown corporation committee, to research the business activities of the Housing Corporation of B.C., the crown corporation responsible for the provision of housing. Veitch is committee chairman.

Both men are Social Credit Party supporters. Fingerson was Veitch's 1975 election campaign office manager.

Veitch confirmed Wednesday that both men were being paid $30 an hour "for the hours they work as consultants." He added that he had no qualms about hiring them.

"There are only four or five people with their qualifications in the Vancouver area," he said.

Asked why he hadn't hired two of "the other three" he said "I guess I didn't know them."

Veitch said a Vancouver newspaper story claiming that Fingerson was his campaign manager "just isn't true" but then admitted that Fingerson had "run the office."

Veitch said he couldn't understand the fuss because "both men are highly competent, neither of them need the work—they're doing me a favor, not themselves—and both are professional consultants in the housing field. Norm Kelsey has been a consultant for 20 years or more."

Veitch said he had never concerned himself about the hiring by this government or other governments of friends "providing they can do the job."

He said "David Stupich's daughter worked for the agricultural committee but, while I wouldn't hire a relative, I didn't see anything wrong with that as long as she did a good job."

The crown corporation committee was established by the Legislature to check into the policies and accounting of crown corporations. It is at present investigating B.C. Hydro with its next target the Housing Corporation.

Veitch said he had no regrets over hiring Kelsey and Fingerson and that he wouldn't hesitate to do the same thing again. "I wanted men I could trust to do the job and that's what I've got," he said.

(Questioned later by radio reporters, Veitch backed off slightly on his stand and said he might consider firing the two if there was a rumpus from the opposition members of his committee, Canadian Press reported.)

Veitch said $30 an hour was a low, low rate. "Most con-

Page 2—Patronage

Socred critical of body

Social Credit MLA Walter Davidson, a member of the provincial legislature's committee investigating Crown corporations, has criticized the committee's decision to hold in-camera meetings.

"The intent of the bill (creating the committee) was to create openness and we can't accomplish this if we are going to hold closed meetings on issues, policies or decisions," he said.

Committee chairman Elwood Veitch (SC—Burnaby-Willingdon) said committee members, who will meet with British Columbia Housing Corporation officials next week, will feel free to ask wide-ranging questions at the in-camera sessions that they might not want to ask in open meetings.

NDP MLA Norm Levi, a committee member, said the only time a closed session is needed is if the committee is discussing some fiscal matter such as floating a bond issue.

Inside Today

Carter given oil warning —Page 3

Hill collects three Junos —Page 10

PWA pilot talks fliers to safety —Page 47

Background	5
Bridge	37
Classified	36-46
Comics	34
Crossword	39
Editorials	4
Entertainment	32,33
Family	25-28
Finance	6-8
Marine Calendar	25
Names in the News	30
Provincial Court	21
Sports	14-16,20
Your Good Health	27

Memorable sail launched at 50

BALTIMORE (UPI) — Robert B. Wagner Jr., who at the age of 50 decided he had to do something truly memorable, set sail Wednesday to retrace the course of Capt. Joshua Slocum, who in 1895 became the first man to sail alone around the world.

Family members and well-wishers sent Wagner off on his journey — expected to take him 46,000 miles in 2 ½ years — with champagne and a prayer.

Before he tested the wind and raised the sail on his 25-foot trimaran, the Spray II Baltimore, Wagner stood on the dock and said he was inspired by Slocum's diary of his travels 80 years ago.

"I was nine or 10 years old when I read Slocum's stories and a few years ago, I decided it was something I wanted to do," he said, dressed in a fisherman knit sweater and a white cap.

Wagner, 51, quit a boat-making job a year ago to begin rebuilding his craft and studying celestial navigation in preparation for his trip.

The 2,100-pound boat will first sail to Boston — Slocum's starting point — where the voyage will officially begin.

The Spray II will then head for Nova Scotia, the Azores, Gilbraltar, along the coast of South America and through the Straits of Magellan.

Coming to Canada Monday

New vaccine combats pnuemonia

TORONTO (CP) — A new vaccine that can prevent the most common type of pneumonia will go on sale in Canada on Monday, Dr. Robert Austrian, a U.S. physician who developed the vaccine, said Wednesday.

The vaccine, which went on the market in the United States on Feb. 1, is effective against 14 of 84 strains of pneumococcal pneumonia, he said.

Austrian, who pioneered the development of the vaccine while working with the University of Pennsylvania School of Medicine, said the new vaccine should be given to everyone 50 to 55 and older as a routine measure in good preventive medicine.

He said the new vaccine could be given to anyone older than two who has a chronic illness such as liver, heart, kidney or lung disease, diabetics and persons who are going to have organ transplants.

The vaccine, which takes effect within two weeks of being administered, is not effective for pneumonia caused by viruses.

Gordon R. Klodt, president of Merck Frost Laboratories, the firm marketing the vaccine, said pneumococcal pneumonia kills about 6,000 people a year in Canada and 25,000 in the United States.

Austrian said the first known vaccine for pneumococcal pneumonia was developed in the South African gold mines by scientists before the Second World War.

Sir Spencer Lister, a South African scientist, is credited with developing the first vaccine that was improved upon over the years following his death in 1939.

Austrian said his new vaccine is the product of more than a decade's research and development by the National Institute of Allergy and Infectious Diseases in the United States.

New elite said Quebec threat

MONTREAL (CP) — Quebec's social order is being threatened by a new elite which controls technological development, economic power, information and values, says a university report on the province's social and economic future.

The 26-volume report, released Wednesday at a news conference, is the first phase of a $350,000 study commissioned by the Quebec Planning Office in 1976. It is being carried out by senior civil servants, business exectives and about 40 university researchers from several institutions including McGill University and the University of Montreal.

The report examines present Quebec society in detail, while the second still-unpublished report will design hypothetical models or scenarios for the best possible development of the province over the next 20 years.

The report says that Quebec is heavily influenced by outside forces, adding that new development strategies are needed to deal with the growth of multinational corporations and Quebec's position in North America.

It identifies factors which it says are common to Quebec and other industrialized regions.

DISCOVER CFAX 1070 TODAY

The Daily Colonist.

Section Two Thursday, March 30, 1978 Page 13

METRO TOYOTA
ESSO CAR CLINIC
TESTED USED CARS

—Donna Reimer photo

COOK'S HELPER

Captain Cook met Captain Hook recently, but because it was an official occasion, Nanaimo Mayor Frank Ney, well known for his pirate costume, donned his robes of office to meet Nanaimo's own Captain Cook, Bill Westman. It was Westman's first appearance as Captain Cook after being chosen to play the role for Nanaimo. Westman made his first public appearance in Nanaimo Wednesday at City Hall.

Hunt ban for trio

PORT HARDY—Three members of the Armed Forces convicted recently of killing cattle have been forbidden hunting privileges for a year, and placed on probation.

Russell Diebold, Ronald Mathews and James Cooper were convicted after trial on March 2 when they appeared before Judge Alfred Watts. They were remanded to for sentencing.

The men killed three purebred highland cattle belonging to Holberg residents Alf Juthans and Ernie Cunningham. The men told the court they thought the animals were wild.

According to the cattle owners the animals were worth a total of $4,500 and restitution was sought.

The three men were ordered to pay restitution of $3,000, were given a conditional discharge and placed on probation. The supervised probation was ordered to enforce the hunting ban.

Threats flying in troubled Nanaimo region

NANAIMO — Threats of court action were raised twice at the Nanaimo Region Board meeting Tuesday, as the board considered further steps in the Coombs-Hilliers-Errington planning controversy.

The decisions were made against a background of directors' awareness that the provincial government has decided to send a department of municipal affairs representative to Nanaimo to look into the region's controversial operation.

Directors themselves decided to ask for a legal opinion on a letter received from John Taylor, RR 2, Parksville. Alex Virostko, director from Nanaimo, said the board should ask a lawyer if Taylor's letter was libellous.

Taylor was critical of the board procedures and chairman Paul Smith.

The Ercohill Landowners Association promised the board a legal battle over Bylaw 126, which places a subdivision freeze on the Coombs-Hilliers-Errington Planning area, if the board refused to repeal the bylaw.

Tuesday night, the board voted not to repeal the bylaw, which was automatically put in place after the B.C. Supreme Court quashed Bylaw 296, which provided zoning for the planning area.

Also Tuesday night, the directors received official notification that the provincial government is sending a municipal affairs staff member to Nanaimo.

Minister of Municipal Affairs Hugh Curtis said despite the fact that the Regional District Review Committee is now operating, he believed a senior member of the ministry should travel to Nanaimo to discuss the general operation of the Nanaimo Regional District.

"It is not an exaggeration to say that my office continues to receive an inordinately-large volume of mail which is critical of the regional district and/or the regional board on a number of topics," Curtis said.

Originally the Coombs-Hilliers-Errington controversy was the main topic, he said, but now it has spread to other parts of the region.

"It may be that we can offer some assistance or make constructive critical comment," the minister said, in a memo on the topic to the deputy minister of municipal affairs.

Curtis noted that he was sending a copy of the memo to board chairman Smith, as a courtesy, but the letter did not arrive until Tuesday, long after Smith had been informed of the decision by the press.

Directors Tuesday had little comment on the fact of the investigation itself, other than being critical of the delay in letting the regional board know about it.

Smith said he has been unable to contact the minister to find out who will come, and when they will come, and what sort of investigation would be carried out.

The board was snowed under with correspondence at the Tuesday meeting, with 17 of the 35 pieces of correspondence dealing directly or indirectly with the Coombs-Hilliers-Errington planning issue.

The meeting lasted until 12:30 a.m. Wednesday.

Coombs-Hilliers-Errington topics were the Advisory Planning Commission and the repeal of Bylaw 126.

The board had decided March 14 not to allow the area director, Joseph Pullen, to replace two of the APC members.

This week, the board received a letter from the Ercohill Landowners outlining why the group wanted the two members replaced.

Howard Fowler of Coombs addressed the board on the APC controversy. Fowler and the Ercohill group said that the two APC members should be replaced because of letters written to the board in January on an application by Fowler for exclusion from the ALR and because of a petition circulated during the consideration of Bylaw 296.

Fowler asked the board to arrange an appointment for him and Pullen to discuss the matter with the provincial inspector of municipalities.

But, said chairman Smith, that request could not be decided until it was known how the province's inquiry into the Nanaimo region would be conducted.

Only Pullen, director Norm Hobson of Lantzville and Gertrude Hall of Nanaimo voted in favor of Pullen's motion that Bylaw 126 be repealed.

A public meeting was held March 8 on the topic.

During debate on the motion, Pullen read a letter from the Ercohill Landowners which said that if the board did not repeal the bylaw, it would take the matter to court.

Pullen suggested the region save itself trouble and money by repealing the bylaw. He said he believed the bylaw could be overturned by the courts on several grounds.

During debate, several directors said that they believed while the Coombs-Hilliers-Errington area was bitterly divided over the bylaw issue, they tought there was a small majority of those in favor of retaining Bylaw 126 until a better planning bylaw could be adopted.

The directors cited a statement by one member of the public at the March 8 meeting, that the region should attempt to find some common ground between the area's two warring factions.

Director Joyce Lockwood of Gabriola Island said that experience on Gabriola Island proved that relying on the provincial government regulations for health, highways and local services would not provide enough planning control.

Pullen had argued that there was enough control in the area through such regulations.

Hall said that she was in favor of repealing the bylaw because she believed it was the only way to solve the disruptive forces in the community.

Wiping the slate clean, and starting over, she said, was the only solution she could see.

Directors in favor of retaining Bylaw 126 suggested that there could be amendments to the bylaw that could make it easier to live with.

The vote was 12-to-3 against repealing the bylaw.

Campbell River

Hydro spray plan blasted

CAMPBELL RIVER — B.C. Hydro's plan to spray transmission line right-of-way with 2,4-D was strongly opposed by the Campbell River Environmental Council at a meeting here.

The environmental ministry's pesticide control committee has approved an application by B.C. Hydro to use 2,4-D to spray new growth along power line right-of-ways from Black Creek to Campbell River and from Gold River to Tahsis.

The council, which is composed of eight Island environmental groups, is opposed to the spraying for the following reasons:

- 2,4-D is a toxic substance with potential accumulation of toxicity in animal tissue.
- There was no local input into the decision to allow the spraying.
- The spraying program is a non-essential use of 2,4-D.
- Spraying will be near numerous fish-producing streams.
- The proposed spraying borders of 10 metres from water courses are too small in case of wind drift or leeching.
- Little research has been done into alternative methods, such as vegetative controls which have been used successfully in other provinces.
- Alternative methods could employ a number of local people, including youths.

The council also recommends establishment of a review board with community and environmental group representation to check applications for use of 2,4-D before final approval is given.

Shirley Duncan, president of the Sierra Club of Western Canada, says applications should be legally advertised in the newspapers, as is required of private industry, and the review body should contain environmental interest groups, local experts and other concerned citizens.

Duncan says many areas of the United States have banned the use of 2,4-D and in areas where its use is permitted, the U.S. Environmental Protections Service requires half-mile borders on each side of spraying by any water courses.

She said the council will write to the provincial and federal governments and elected representatives in hopes of getting a review of the decision, and to urge establishment of a review body for future applications.

The pesticide control committee has rejected 43 other applications for use of 2,4-D by B.C. Hydro, including two in this area, and Hydro has indicated these will be resubmitted.

Concern over the proposed spraying has also come from several others quarters. The Comox-Strathcona Regional District has sent a letter to B.C. Hydro asking for more detailed information, following meetings of C-SRD, School District 71 and the planning committees at which unanimous opposition to the spraying was voiced.

Like other members of the board, Chairman Norm Lysne is opposed to the spraying but says the regional district has no official power to block it.

Helma Kussauer, regional director for Black Creek through which one of the power line right-of-ways to be sprayed runs, says she has been besieged with telephone calls from concerned citizens in the area, and "the public outcry has been quite enormous."

Courtenay Community Planning Action Committee has asked the pesticide control branch to withdraw its approval of Hydro's spraying plans. A committee spokesman says she thinks there will be a large enough groundswell of opposition to the spraying to block it.

KINDERGARTEN CLASSES

French may come first in Campbell River area

CAMPBELL RIVER — Come next fall, French may be the first language School District 72 kindergarten children will learn to read and write.

At a meeting last week, trustees met with teachers Alan Todd and Pat Jackovich to discuss the possibility of a French-language kindergarten. Jackovich said there was a great deal of interest now in French-language courses available at the kindergarten level.

Reading from a letter to the board signd by herself, Todd and Janice Cousins, she said: "The recent Canadian Fact survey would indicate that the government is preparing to implement French programs throughout the province. It is our belief that immersion kindergarten French begun at this time would supplement any proposed curricula."

Jackovich said the teachers had found no research that indicated an immersion program at this development level would hinder the students' further learning abilities when they moved into a completely English school system.

The pre-school French courses are now being offered in Nanaimo, Victoria, Vancouver, Richmond and Coquitlam.

Quoting from an article by Merrill Swain entitled English Speaking Child and Early French Immersion equals Bilingual Child?, Jackovich read: "The English skills measured at the end of kindergarten included measure of vocabulary, listening comprehension, ability to recognize upper and lower case letters, and auditory perception of sounds of words — all considered important prerequisite skills for learning to read. With one exception only, the scores of the immersion pupils and the English instructed pupils did not differ."

Jackovich said the teachers were only asking for support in principle. While they would like to see the program extend through the primary grades; they would be satisfied to accept a one-year pilot project.

She said the parents wanted to feel out the situation and felt perhaps parents should be polled at the same time as the pre-registration for kindergarten is held. With the response from parents they had talked to so far, she said, they felt they could come up with from 20 to 40 children the first year.

One trustee voiced concern over the heavy load pupils would have to carry by immersing themselves in a learning situation that was totally French and the emotional impact this might have on them. Jackovich admitted no studies had been done to find out how children were affected emotionally but added she felt this one year would make a tremendous difference for the children and not hinder them.

"What they will learn in this year will make the difference of between speaking in single words and being able to make up their own full sentences," she told the trustees.

The trustees went on record as supporting the program. School superintendent Dave Elred said there had been talk of offering French within the next few years to francophones living in B.C. and to anglophones wishing to educate their children in the language.

He said the parents would be canvassed on their opinions during the pre-registration for kindergarten and that he would gather information on existing programs and report back to the board some time in May.

Eldred assured the two teachers that if the program were to go ahead, there would be no problem getting it ready for September, 1978. The main problem he foresees, if the program goes ahead, is lack of space and the hiring of a teacher capable of handling the program.

Port Alice to appeal

PORT ALICE — The Port Alice municipal council will appeal a decision of the British Columbia court of revision to reduce the assessed value of the Rayonier pulp mill, a municipal spokesman said here.

The spokesman said the appeal, to the appeal board of the B.C. Assessment Authority, probably will be heard in the fall.

The reduced assesment means that the mill, which paid $110,742 in taxes last year, will pay $86,240 this year, the spokesman said, which could force council to increase the mill rate.

She added, however, that home-owners would not necessarily have to pay more taxes because recent changes to the assessment laws have lowered the assessed values of homes while increasing those of businesses.

Depot moving

COURTENAY—When summer arrives, patrons of Vancouver Island Coach Lines will be embarking and disembarking at a new depot soon to be constructed here.

The decision to build a new depot follows a lengthy battle between council and the coach lines' management.

The new depot will be located at the corner of 8th Street and Fitzgerald Ave. It is now located in a heavy traffic area at 5th Street and England Avenue.

The present location is in the heavy traffic area of the downtown core and causes many problems for both motorists and pedestrians.

Council was shown sketch drawings of the project which indicate a waiting room and bays for the buses.

There was no indication of any coffee shop or other food facility.

No figure on the value of the proposed building was available.

Another hat in Grit ring

COURTENAY—A third hat has been thrown into the pre-election ring with the announcement from Hugh Campbell that he will seek the Liberal nomination for the new Riding of Comox-Powell River.

Campbell, an alderman in Campbell River, will be seeking the nomination along with incumbent MP Jack Pearsall of Powell River and Shirley McLoughlin of Comox.

Campbell has resided in Campbell River for the past 15 years after a career as a pilot in the Canadian Armed Forces. He is a lay magistrate and co-ordinator of the Provincial Emergency Program.

A former NDP supporter, Campbell at first was to run as an independent but was persuaded by the Liberals to change his plans.

One of his platforms will be to help combat or halt waste of money along with the problem of getting Ottawa to pay more attention to the west, especially the Island.

Campbell said: "We've been ignored too long."

The Liberal nominating convention was first planned for this area but was changed to Powell River.

Campbell has expressed some dissatisfaction over the change because voting members from this area will have to travel to Comox and board a ferry for Powell River. Pearsall, meanwhile, will have all his voting delegates on hand.

Campbell says his chances of getting the nomination are slightly lower because the convention will be held in Powell River.

SMOTHERING PUCK during Wednesday night action in Montreal is Pittsburgh goaltender Dennis Herron who gets help from defenceman Russ Anderson. Anderson blocks out Steve Shutt of Montreal on the play. Shutt later scored his 46th goal of the season as Canadiens won 6-2. —CP

Cougars come close but edged by Hawks

By STAN COOPER

PORTLAND — Victoria Cougars had little reason to hang their heads following Wednesday's Western Canada Hockey League game at Memorial Coliseum.

Despite losing their second Western Division playoff game in as many nights, the Cougars were unfortunate to come away on the short end of a 4-3 score against Portland Winter Hawks before 3,121 fans.

The Island squad had much the better of play in the final two periods—outscoring the division champions 2-1—but couldn't capitalize on power-play opportunities.

Portland did—scoring three goals with a man advantage and another while playing short-handed—while the Cougars could manage only a short-handed goal and missed scoring during 12 minutes of power plays.

The win was the first in the eight-game round-robin playoff for the Winter Hawks, who play New Westminster Bruins tonight at Queens Park Arena.

The Bruins, 7-3 winners over the Cougars in the series opener Tuesday, travel to Memorial Arena for a Friday game at 8 p.m.

The Cougars return to Portland Saturday night and play host to the Winter Hawks Tuesday and Thursday next week. They finish up their series with games against the Bruins April 7 at Memorial Arena and April 9 at Queens Park.

Portland marksmen were Don Stewart, Ron Chorney, Perry Turnbull and Wayne Babych. Chorney scored the short-handed goal midway through the first period to give the Hawks a 2-1 edge.

Turnbull made it 3-1 later in the period and Babych, a 121-point scorer in league play, scored the winner early in the final 20 minutes.

Centre Geordie Robertson opened and closed Victoria scoring with his second and third goals in two nights and defenceman Mark Robinson fired his second goal of the playoffs early in the second period.

The Cougars were hampered by the loss of top defenceman Leroy Heck, who will have X-rays today to determine the severity of a hip injury suffered in New Westminster.

Kim Spencer filled in on the blueline but drew two first-period penalties, both resulting in goals.

The Cougars had their best chance to get back in the game when Winter Hawk defenceman Larry Playfair drew two minors and a misconduct at the 9:22 mark of the second period. But the advantage was almost instantly nullified when Cougar captain Curt Fraser drew a minor for slashing and a needless charging penalty, seven seconds later.

Cougar netminder Steve Amiss, very spotty Tuesday, played a solid game, making 35 saves while Bart Hunter in the Portland net made 36 stops, 15 in the final period.

Meanwhile, Brandon Wheat Kings were shocked by Flin Flon Bombers, losing 9-2 on home ice. In Medicine Hat, the Tigers bowed 3-2 to Billings Bighorns.

The Eastern Division champion Wheat Kings lost their second game in three playoff starts while the Tigers lost their second of two.

Flin Flon, now 1-1 in round-robin play, exploded for three goals in the final three minutes of the first period to set the tone of the game. Mel Biluk scored three times for the Bombers and Glenn Hicks had two goals.

Blake Sullivan scored midway through the third period to give Billings the win over Medicine Hat.

The Bighorns join Lethbridge Broncos with one win each in the double round-robin semi-final.

★ ★ ★

VICTORIA 3, PORTLAND 4

First Period

1. Victoria, Robertson (Jobson) 7:46
2. Portland, Stewart (Ross, Turnbull) 8:01
3. Portland, Chorney 9:48
4. Portland, Turnbull (Wesley, Ross) 17:58

Penalties—Lang V, Playfair P 4:33, Spencer V 6:13, Messier P 8:53, Peterson P 10:25, Spencer V 16:16.

Second Period

5. Victoria, Robinson (Shields, Lupul) 2:21

Penalties—Yakiwchuk P 3:42, Playfair P double minor, misconduct 9:22, Fraser V double minor 9:29, Spencer V 10:00, Ross P 11:22, Portland bench (served by Yachimec) 13:47.

Third Period

6. Portland, Babych (Peterson, Mulvey) 1:41
7. Victoria, Robertson (Jansch, Jobson) 10:40

Penalties—Jobson V 0:19, Wesley P 5:39, Playfair P 10:40.

Shots on goal by

Victoria	11	12	16	—39
Portland	17	8	14	—39

Goal—Amiss, Victoria; Hunter, Portland.

Attendance—3,121

BRANDON (2) — Bill Derlago, Tim Lockridge; FLIN FLON (9) — Mel Biluk 3, Glen Hicks 2, Ray Neufeld, Ray Markham, Craig Levie, Mike Panteluk. Attendance—1,505.

BILLINGS (3)—Doug Robb, Cal Roadhouse, Blake Sullivan; MEDICINE HAT (2)—Merlin Malinowksi, Rich Van Slyke. Attendance—1,750.

PLAYOFF STANDINGS

EASTERN DIVISION

	P	W	L	T	F	A	Pts
Regina	1	1	0	0	3	2	2
Flin Flon	2	1	1	0	12	7	2
Brandon	3	1	2	0	9	15	2

CENTRAL DIVISION

	P	W	L	T	F	A	Pts
Lethbridge	1	1	0	0	7	4	2
Billings	1	1	0	0	3	2	2
Medicine Hat	2	0	2	0	6	10	0

WESTERN DIVISION

	P	W	L	T	F	A	Pts
N.Westminster	1	1	0	0	7	3	2
Portland	1	1	0	0	4	3	2
VICTORIA	2	0	2	0	6	11	0

Tonight's games

Portland at New Westminster
Lethbridge at Medicine Hat

Canada, Scotland only game away

WINNIPEG (CP) — After struggling for the first two days, Canada and Scotland both won two games Wednesday to tighten the race in the men's world curling championship.

Mike Chernoff's Canadian rink from Medicine Hat defeated Bob Nichols, skip of the United States foursome from Superior, Wis., 8-6, in the evening draw after whipping Keith Wendorf of West Germany 9-3 in the afternoon.

Scotland's Jim Sanderson, who lost his first two games, surprised previously-unbeaten Tom Schaeffer of Sweden, 9-4, in the sixth draw in the Winnipeg Arena.

Schaeffer, defending the title won for Sweden last year by Ragnar Kamp, increased his record to 5-0 Wednesday afternoon with a 9-7 decision over the Americans. Sweden remained in sole possession of first place, while Canada, Scotland and the U.S. were 4-2.

At 3-3 were West Germany and Kristian-Soerum of Norway. Denmark, Leone Rezzadore of Italy and Fredy Collioud of Switzerland were 2-4 and Pierre Boan of France wasthe trailer at 1-5.

In other sixth-round games before 9,068 fans, 306 short of capacity, West Germany whipped Italy 12-3, Denmark downed France 7-5 and Norway beat Switzerland 9-6 with three points on the 10th and final end.

This afternoon's seventh draw has West Germany against the U.S., Italy meeting Sweden, Switzerland playing Denmark, Scotland against Norway and France meeting Canada.

The big game in tonight's eighth round features Sweden against Canada.

The Canadians, with Chernoff calling the shots from his third position and Ed Lukowich throwing last rocks, received a tremendous ovation after their sixth-round victory.

The Canadians stole two on the first end when Nichols was wide on a takeout attempt. Nichols tied the score with two on the second end but Chernoff got three on the third, then counted two on the fifth and one on the sixth for an 8-3 margin that the U.S. couldn't erase.

Scotland, never behind, had four two-enders, one a sixth-end steal which gave 8-3 control, in the win over Sweden.

Scotland raised its record to 3-2 Wednesday afternoon with an 8-5 decision over Denmark, while Norway whipped Italy 11-3 and Switzerland shaded France 8-7 in other fifth-round matches.

★ ★ ★

STANDINGS

	W	L
Sweden	5	1
Canada	4	2
Scotland	4	2
U.S.	4	2
Norway	3	3
W. Germany	3	3
Italy	2	4
Denmark	2	4
Switzerland	2	4
France	1	5

Fifth round

Switzerland	100 302 010 1— 8
France	010 010 104 0— 7
Norway	200 123 03x x—11
Italy	010 000 20x x— 3
U.S.	100 400 011 0— 7
Sweden	031 011 200 1— 9
Canada	110 403 00x x— 9
W. Germany	001 010 01x x— 3
Scotland	301 030 010 x— 8
Denmark	010 101 101 x— 5

Sixth round

Sweden	010 200 10x x— 4
Scotland	202 022 01x x— 9
Canada	203 021 000 x— 8
U.S.	020 100 201 x— 6
Italy	100 000 20x x— 3
W. Germany	032 112 03x x—12
France	003 000 101 x— 5
Denmark	100 212 010 x— 7
Norway	010 102 020 3— 9
Switzerland	101 010 201 0— 6

Whole road trip pointless for floundering Canucks

They all look alike these days to Vancouver Canucks.

They return home today after completing a three-game road trip which should have pulled them away from Colorado Rockies in the closest of the struggles for undecided National Hockey League playoff spots, and they're coming back pointless.

All their games were intra-divisional, and they could't handle St. Louis Blues Wednesday night after failing miserably against the out-of-it Minnesota North Stars Tuesday and losing to Chicago Black Hawks Sunday. The Rockies are now even with the Vancouver club and have a game in hand and the easier opposition.

Winless in their last seven games, Canucks were done in by Larry Patey's two second-period goals and were only 44 seconds away from being shut out when Brad Gassoff got their goal.

While Canucks were doing their usual thing, New York Rangers continued their latest born-again experience and practically sewed up a wild-card playoff berth by surprising New York Islanders, 5-1. Coupled with the 6-1 decision scored by Montreal Canadiens over Pittsburgh Penguins, that left Rangers nine points ahead of Penguins with both clubs having six games remaining.

Superb goalkeeping by John Davidson was the difference for Rangers in their fifth straight victory. Davidson was brilliant on first-period bids by Lorne Henning, Bryan Trottier (2) and Mike Kaszyicki and foiled Clarke Gillies on a breakaway early in the second period with the score still 1-1. Phil Esposito got what was to be the winning goal, 11 minutes into the second period, and the Rangers pulled away in the final 20 minutes.

Meanwhile, Toronto Maple Leafs made certain they would be a wild-card playoff club by getting trampled by Atlanta Flames, 7-4. It was the sixth defeat in seven games and put the second-place Buffalo Sabres mathematically out of Toronto reach.

Willi Plett, the rookie award winner last season, maintained his recent hot pace by leading the Flames with three goals and an assist.

In Montreal, defenceman Guy Lapointe had four assists and Canadiens pulled away in the third period as Penguins lost for the eighth time in a 10-game stretch which has brought only a single victory. They tried Wednesday without Derek Sanderson, who missed curfew by a few minutes Tuesday night and watched all of it from the players' bench.

In other Wednesday games, Cleveland Barons ended a winless streak at 15 games by busting the North Stars, 7-3, and the Hawks handled Los Angeles Kings, 5-1, with Stan Mikita reaching another plateau. The veteran centre shot his 18th goal and had an assist to boost his NHL career total to 1,400 points.

★ ★ ★

Norris Division

	G	W	L	T	F	A	P
Montreal	75	56	9	10	337	170	122
Detroit	73	30	30	13	234	241	73
Los Angeles	75	29	32	14	225	230	72
Pittsburgh	74	22	34	18	227	296	62
Washington	74	13	48	13	171	302	39

Adams Division

Boston	74	48	15	11	311	194	107
Buffalo	74	42	15	17	271	196	101
Toronto	75	40	25	10	260	218	90
Cleveland	75	20	43	12	213	309	52

Patrick Division

NY Islanders	75	44	17	14	311	199	102
Philadelphia	74	42	19	13	281	189	97
Atlanta	75	31	26	18	257	243	80
NY Rangers	74	29	32	13	269	250	71

Smythe Division

Chicago	75	30	27	18	216	207	78
Vancouver	76	19	41	16	226	305	54
Colorado	75	17	38	20	238	288	54
St. Louis	76	18	45	13	185	293	49
Minnesota	75	16	50	9	204	306	41

Tonight's Games

Washington at Colorado
Pittsburgh at Boston
Los Angeles at Detroit
Cleveland at Buffalo

PITTSBURGH 2, MONTREAL 6

First Period

1. Montreal, Englom 1 (Lafleur, Larouche) 0:31

Penalty—Anderson Pgh 4:23.

Second Period

2. Montreal, Shutt 46 (Lapointe) 3:56
3. Montreal, Houle 29 (Lapointe, Larouche) 5:19
4. Pittsburgh, Mahovlich 25 (Edur, Carr) 6:28

Penalties—Chartraw Mtl 6:09, Anderson Pgh 13:34.

Third Period

5. Pittsburgh, Chapman 23 (Malone, Blanchin) 0:47
6. Montreal, Lambert 17 (Lapointe, Larouche) 6:57
7. Montreal, Risebrough 17 (Mondou, Lapointe) 9:19
8. Montreal, Mondou 17 (Lafleur) 19:18

Penalties—Lupien Mtl 2:13, Burrows Pgh 6:34.

Shots on goal by:

Pittsburgh	3	5	10	—18
Montreal	14	13	13	—40

Goal—Herron, Pittsburgh; Larocque, Montreal.

Attendance—17,199.

VANCOUVER 1, ST.LOUIS 3

First Period

1. St. Louis, Hammarstrom 20 (Berenson, Bennett) 5:34

Penalties—Vancouver bench served by Gassoff 9:26, Oddleifson Vcr 12:22, Unger StL 13:47.

Second Period

2. St. Louis, Patey 15 (Richardson) 4:27
3. St. Louis, Patey 16 (Richardson, Larose) 18:01
4. Vancouver, Gassoff 9 (Monahan, Graves) 19:16

Penalties—Snepsts Vcr, Currie StL 3:34, Patey StL 15:07.

Third Period

No scoring.

Penalties—Manno Vcr 4:57, Holt StL 7:00.

Shots on goal by

Vancouver	6	9	13	—28
St. Louis	8	6	6	—20

Goal—Ridley, Maniago, Vanacouver; Grant, St. Louis.

Attendance—10,411.

MINNESOTA 3, CLEVELAND 7

First Period

1. Minnesota, Sharpley 21 (Younghans, Roberts) 0:48
2. Minnesota, Younghans 6 (Sharpley, Roberts) 1:29
3. Cleveland, Potvin 3 (Manery, Fidler) 4:52
4. Cleveland, McKechnie 16 (Arnason, Baby) 14:46
5. Cleveland, Smith 6 (MacAdam, Murdoch) 15:31
6. Cleveland, Murdoch 13 (Smith, Potvin) 19:08

Penalties—Meloche Cle (served by Murdoch) 0:48, Holt Cle 2:25, Holt Cle 6:51, Bennett Min 9:32, Smith Cle double minor 10:18, Eriksson Min 11:08, Brad Maxwell Min 18:49.

Second Period

7. Cleveland, Maruk 31 (MacAdam, Manery) 17:00

Penalties—Young Min 1:17, Fidler Cle 11:23, Andersson Min 19:52.

Third Period

8. Cleveland, Arnason 22 (McKechnie) 2:11
9. Minnesota, Younghans 7 (Sharpley, Beverley) 10:44
10. Cleveland, Arnason 23 (McKechnie) 11:23

Penalties—Smith Cle 17:13, Holt Cle 19:46.

Shots on goal by

Minnesota	14	11	10	—35
Cleveland	12	12	8	—32

Goal—LoPresti, Minnesota; Meloche, Cleveland.

Attendance—5,345.

TORONTO 4, ATLANTA 7

First Period

1. Atlanta, MacMillan 35 (Chouinard, Shand) 1:29
2. Atlanta, Redmond 10 (Chouinard, Plett) 7:15
3. Toronto, Carlisle 2 (McDonald, Sittler) 16:34

Penalties—Turnbull Tor 6:30, Clement Atl 7:22, Houston Atl 10:36, Glennie Tor 14:05.

Second Period

4. Atlanta, Plett 19 (Muihern, Phillipoff) 2:04
5. Toronto, Glennie 2 (Williams, Ellis) 6:11
6. Atlanta, Redmond 11 14:06
7. Atlanta, Plett 20 (Lysiak) 16:52
8. Toronto, Ellis 26 (Salming, Williams) 19:23

Penalties—Plett Atl 2:54, Comeau Atl 19:01.

Third Period

9. Atlanta, Lysiak 25 (Chouinard, MacMillan) 4:41
10. Atlanta, Plett 21 (Phillipoff, Lysiak) 12:56
11. Toronto, Weir 11 (Turnbull, Williams) 19:41

Penalty—Glennie Tor 3:39.

Shots on goal by

Toronto	9	16	5	—30
Atlanta	13	8	7	—31

Goal—McRae, Toronto; Bouchard, Atlanta.

Attendance—11,485.

LOS ANGELES 1, CHICAGO 5

First Period

1. Chicago, Boldirev 33 (Mikita, Wilson) 6:09
2. Chicago, Mikita 18 (Bordeleau, Marks) 12:35

Penalties—Sargent LA 6:01, Boldirev Chi 7:21, Sargent LA, Rota Chi 19:57.

Second Period

3. Chicago, Bordeleau 12 (Murray) 10:04
4. Los Angeles, Williams 13 (Goring, Sargent) 14:47
5. Chicago, Boldirev 34 (Bulley, Mulvey) 15:26

Penalties—Wilson Chi 9:47, Bulley Chi 12:24, Rota Chi 18:46.

Third Period

6. Chicago, Bulley 21 (Plante) 7:02

Penalties—Murray Chi 0:49, Bulley Chi 4:46, Rota Chi, Taylor LA minors, majors 11:46.

Shots on goal by

Los Angeles	15	23	10	—48
Chicago	10	7	8	—25

Goal—Vachon, Los Angeles; Esposito, Chicago.

Attendance—10,957.

NY ISLANDERS 1, NY RANGERS 5

First Period

1. NY Islanders, Bourne 27 (Kasiyycki) 15:02
2. NY Rangers, Fotiu 2 (Esposito) 18:29

Penalty—Gillies NYI 0:40.

Second Period

3. NY Rangers, Esposito 37 (Vickers) 11:00

Penalties—Fotiu NYR 4:38, Hart NYI, Fotiu NYR 10:12, Nystrom NYI 14:34, Potvin NYI 15:01, Westfall NYI, Greschner NYR 15:43.

Third Period

4. NY Rangers, DeBlois 22 (Tkaczuk, Fotiu) 3:45
5. NY Rangers, Duguay 20 (Greschner, Dillon) 10:53
6. NY Rangers, Vickers 16 (Greschner) 15:41

Penalties—Greschner NYR 7:10, Marshall NYI 9:59, Greschner NYR 12:37, Potvin NYI 15:05, Farrish NYR 16:27.

Shots on goal by

NY Islanders	13	11	5	—29
NY Rangers	7	9	7	—23

Goal—Resch, NY Islanders; Davidson, NY Rangers.

Attendance—17,500.

Island rinks share third

NELSON—Reg and Roy Stone are again B.C. curling champions.

The Trail brothers, on a rink which has the 62-year-old Roy on the teehead, the 68-year-old Johnny Cameron as vice-skip, the 63-year-old Reg throwing second rocks and 65-year-old John Garratt, made it Wednesday in the provincial senior (over 60) men's championship.

The clinching win in the eight-rink round-robin playoff between four representatives from each of the B.C. and Pacific Coast Curling Associations came Wednesday morning when George Lunn of Haney was beaten, 12-2.

It was the sixth straight victory for the champions, but they didn't make it through the last draw, losing a 7-6 last-rock decision to Ed McDormand of Victoria. Roy Stone had to hit and stay against three counters to count one and tie the game on the ninth end, but McDormand had a draw to an empty house for the winning point.

Victory over Stone meant a third-place tie, at 4-3, for McDormand, who was edged out by previously-winless Ralph Dangerfield, 7-5, Wednesday morning.

Also at 4-3 was Bill Osborne, the 1976 winner from Qualicum. He was beaten, 10-7, by Fred Harris of Kelowna Wednesday morning and came back to rout Sam Golumbia of Vancouver, 10-2, on the last draw.

Harris, who finished 5-2, grabbed off second place with a last-draw 12-2 rout of Ed Gunson of Cranbrook.

Gunson was fifth at 3-4 and Gunson, Lunn and Dangerfield, who started the last day winless, all finished with a 2-5 log.

Roof collapse due to error in design

HARTFORD, Conn. (AP) — A simple design error that should have been caught was the primary cause of a roof collapse Jan. 18 on the coliseum at the Hartford Civic Centre, an engineering inspector said Wednesday.

Inadequate bracing within the "space frame" caused severe overloads, said Charles Thornton, president of Lev Zetlin Associates Inc., the firm investigating the roof collapse.

As a result, some of its main steel beams were visibly bowed in a photograph taken even before the uncompleted roof was raised to the top of the $70 million centre in November, 1972, he said.

Thornton did not blame anyone specifically and it now is up to city council to decide whether to sue for damages.

The 1,400-ton roof collapsed early in the morning under the weight of nearly nine inches of wet snow, crashing onto some 10,000 arena seats where spectators had watched two basketball games only six hours earlier. No one was injured.

Visitors outscore Spartans

The touring Reigate Grammar School side of England has learned its rugby lessons well.

Reigate collected its second victory without defeat in a seven-game exhibition tour of B.C. Wednesday, tripping the bolstered Claremont Spartans 22-12 before about 150 fans at the school.

In the opening game of the tour, Reigate bombed New Westminster Secondary 42-3 last weekend.

The visitors grabbed a 16-0 first-half edge Wednesday, largely because of scrum strength and the kicking of team captain Nick Orlot. The Spartans, fortified with five under-19 high-school graduates, surged back in the second half with the backfield leading the charge.

Peter Wright scored a try for Reigate while Ian Shipman, with a try and two penalty goals, and Andy Woodhouse, with two penalties and a convert, accounted for the rest of the points.

Captain Terry Cambridge scored one Claremont try after a strong individual effort and Harold Willers scored the other, on a spectacular play from a short lineout. Both were converted by David Olsen.

The English side plays its next game in Duncan against an under-19 Cowichan side.

Volleyball side named

Members of the B.C. women's under-18 volleyball team, to represent the province at the Can-Am tournament in Seattle May 27-28, were announced Wednesday.

The selections were made following a tryout camp sanctioned by the B.C. Volleyball Association.

Included in the team are Colleen Hoopes; Gibson's; Elyn Underhill, Nelson; Loretta Zavarise, Vancouver; Rhonda Sampson, Prince George; Anita Sunder, Mission; Caroline Kootnekoff, Vancouver; Laurie Boates, Nelson.

Hockey

B.C. Junior

Nanaimo 7 Revelstoke 6

Pacific Junior

Richmond 5 Kerrisdale 3
(Richmond wins league playoff championship in sudden-death game)

Manitoba Junior

Dauphin 4, Kildonan 1
(Best-of-seven series tied, 1-1)

ALL STAR WRESTLING
VICTORIA
MEMORIAL ARENA
TONIGHT, 8:00 P.M.
MAIN EVENT
PACIFIC COAST CHAMPIONSHIP
JOHN QUINN
vs.
THE AVENGER
SEMI EVENT
WILD BOB WAYT and THE OUTLAW vs. IGOR VOLKOFF and JAKE ROBERTS
SPECIAL EVENT
SANDOR NOVACK vs SALVADOR MARTINO
PRELIM EVENT
GUY MITCHELL vs MIKE HAMMER
OPENER
GAMA SINGH vs. THE GENERAL
Tickets on sale at ARENA BOX OFFICE
Ring 54. Res. $3.50. Rush $3.00
Under 12 $2.50.
Rush sold at Door only.

INTERMEDIATE "A"
PLAYOFFS
FINAL
TONIGHT 8:25 p.m.
at
G. R. Pearkes Arena
VICTORIA ATHLETICS
vs.
ESQUIMALT
MAPLE LEAFS
South Is. BIG 6 Hockey League
Adults $1.50
O.A.P. and Young Adults $1.00

IT'S A NEW SEASON!
CAN THE COUGARS BEAT THE BRUINS IN THE PLAYOFFS?
★ THEY NEED YOUR HELP ★
Come on out and cheer them!
★ Cougars vs. New Westminster ★
FRIDAY, 8:00 P.M., GAME No. 47
Adults 4.00, Youths and O.A.P. 3.00, Children 1.50
TICKETS NOW ON SALE AT ARENA AND HILLSIDE MALL, 10 A.M.-5 P.M. DAILY
Cougar Season Ticket Holders Have Until 5 P.M. Friday to pick up their regular seat allocations, thank you.
NEXT GAME, No. 48, TUES., APR. 4, vs. PORTLAND
3-29

Attention Fishermen!!
RHYS DAVIES TEASER'S Reg. $1.49 SALE 99¢ (Limit of 6 per customer)
SCOTTY DOWNRIGGER (Depth King) Reg. $85.95 $69.95
BUZZ BOMBS 41's Reg. $2.59 $1.88
REFRIG. BAIT BOX Reg. $6.99 $4.99
FLASHERS Hot Spots $3.99
Pal 3 TROLLING OUTFITS Reg. 29.95 $2.99 $24.95
SPRING SALE
Mar. 30-31—April 1
KINNEY'S WORLD OF SPORTS
Royal Oak Shopping Centre
4450 W. Saanich Road
Phone 479-9531

Genstar views real estate plan as tax relief for municipality

By STEPHEN HUME
Colonist Reporter

Genstar Development Company spokesmen were met at the doors to a public information meeting in Central Saanich on Tuesday with copies of a magazine article investigating the Canadian real estate operations of its parent company, Genstar Ltd.

Spokesmen for Genstar Development, expecting strong reaction to the company's $14 million development proposal next to Butchart Gardens, said in an interview before the meeting at Stelley's Cross Road High School that they were neverthless surprised at the distribution of the articles.

Genstar Development is a subsidiary of Genstar Ltd., a world-wide conglomerate with extensive manufacturing and real estate holdings.

Genstar public relations spokesman Patrick McGee said the articles, amended from an award-winning series in the *Montreal Gazette*, were an interpretation of "how multinational companies are creeping across the country buying up cities like Montreal" and that Genstar could not agree with the interpretation.

Contents of the article were part of a series which won two national journalism awards last year.

Genstar spokesmen said they didn't know who distributed the copies of the article. Most people at the meeting had copies of the article as well as copies of Genstar's development proposal.

On the copies was typed: "Save Butchart Gardens Forever. Stop Genstar Today."

The crowded auditorium was quiet throughout the low-keyed presentation, which contained several "plums" for the tax-burdened municipality as well as critical comment of Butchart Gardens owner Ian Ross, an outspoken opponent of the Genstar plan.

When the meeting began, Genstar Development Company spokesmen told Central Saanich council and about 400 municipal residents that phase one of the company's proposed development next to Butchart Gardens would help pay for the Saanich Peninsula water line and enhance the Brentwood area.

But if the development, including a shopping area and multiple dwellings for about 600 persons, did not take place, Genstar Vancouver Island general manager Barry Sharpe said, residents could expect "increased domestic water charges or increased taxation on existing residents as it is evident that agricultural users cannot accept further cost increases."

Sharpe and executive vice-president Neville Bothwell delivered the 1½-hour presentation. They said the proposed development would be of high-quality and would be "preferable to some of the uses permitted under present zoning such as bowling alleys, skating rinks, etc."

Bothwell told the meeting: "You are all aware that a new water transmission main is required for the Saanich Peninsula. The cost cannot be borne by the largely agricultural tax base and, unless taxpayers face a substantial increase in taxes, requires an expanded consumer base to finance its construction. Similarly, extensions to the sewer facilities are required . . .

"Genstar has never sought any favors from council nor does it intend to; we simply ask that the project continue to be judged on its merits," Bothwell said.

Some of these merits included the provision of Central Saanich's share of the expected water debt; payment of the municipal treatment plant debts; about $8,000 in annual municipal revenue, higher assessment levels on houses and an agreement to provide a school site when required by the school board.

Genstar wants to develop the single-family and multiple family housing on 22 acres already zoned in the municipality's sewer containment area.

About 250 acres outside the developable area is also slated for development. Company spokesmen said in an interview Tuesday that Genstar has "long term plans for development" of about 1,000 acres it owns along the western shore of Tod Inlet, in the Partridge Hills.

Genstar spokesmen associated Butchart Gardens owner Ian Ross, an opponent of the company's proposed development, with pollution in Tod Creek from the Butchart Gardens' water supply dam and with the "sorry eyesore" of old B.C. Cement Company buildings on the proposed development site.

Genstar spokesman Sharpe said "hopefully our development in providing public access to Tod Creek will be an end to the abuse that the creek has suffered up to this time."

Ross was a former director of the B.C. Cement Company. Genstar spokesmen said the cement site was "a mess of derelict unsafe buildings . . . left there for the last 50 years by the B.C. Cement Company . . .of no credit to the B.C. Cement Company or its officers."

Genstar spokesmen said the development would not be seen from Butchart Gardens. "The facts are the site cannot be seen from the Gardens nor could the architecturally controlled new buildings of lesser height that we propose."

But Butchart general manager Roger Wheelock said in an interview following the Genstar presentation that Butchart Gardens still believes the proposed development would destroy the "unique setting which is Butchart Gardens."

Wheelock said the executive members of the world-famous gardens, one of Victoria's major tourist attraction, would strongly oppose the proposed development.

"There is no protection on sitelines that we've heard of. A multiple-use dwelling in the Tod Inlet area is entirely inappropriate, the area is a wilderness area," Wheelock said.

Wheelock told the audience, on behalf of Butchart Gardens, that the gardens were widely acknowledged as among the finest in the world and that "to negotiate away one of the world's most spectacularly beautiful woodland settings is utterly beyond comprehension and reason.

"It negates everything the Butchart Gardens has stood for for so many years."

Police costs aired

CAMPBELL RIVER — The cost of municipal policing again came up for discussion at this week's council meeting.

Concern has previously been expressed by council about cost of policing, and some council members tried to block a recent police request to hire one additional constable due to high costs.

At this week's session it was decided to seek a meeting with the B.C. Police Commission task force to discuss policing costs to the municipality.

Council received word from the task force this week that it would not be visiting the area unless there were matters of particular concern about costs or services.

Council voted to inform the task force it wished to meet with them and Ald. Dave Storrie suggested the municipality prepare a brief to present at the meeting.

The municipality now employs 21 officers. Council has authorized hiring of one additional policeman and one clerical assistant. Cost to the municipality for policing, excluding guarding and detention services, was $377,057 in 1977.

Under the present arrangement the municipality is required to pay 53 per cent of the cost for the first five policemen and 78 per cent for each additional officer.

RAWHIDE

Action tough long wearing 100% cotton wide leg jeans Good-Looking and great fitting . . . now on sale

Reg. 7-12
Slims 7-12
SALE PRICE 9.99

Youths 14-18
SALE PRICE 10.99

Kids almost live in jeans these days so why not stock up now on Woodward's own reliable Rawhides. They'll please kids and moms alike! Moms because they wear long and well, and are priced to save. Kids because they look good and feel great. Get yours-today at

Woodward's Boys' Dept., Main Floor

Woodward's

Woodward's Mayfair, phone 386-3322. Store Hours: 9:30 a.m.-5:30 p.m. Monday to Saturday Evening shopping Wednesday, Thursday and Friday night 'til 9:00 p.m.

FULL MEASURE OF FOOD VALUE FOR YOUR FOOD DOLLAR

LOW COST

Louie's Low Cost Food Mkt., 658 W. Burnside
Lewis Low Cost, 2897 Foul Bay Road
Raynor Low Cost, 3931 Blenkinsop Road
Super Low Cost, 899 Esquimalt Road
Wellburn's Super Mart, 1058 Pandora
Lee & Sons Low Cost, 4085 Quadra Street
Willoway Mkt., 2579 Cadboro Bay Rd.
Quan's Low Cost Mkt., Metchosin Rd.
Gorge Produce Low Cost, 76 Gorge Rd.
Superway Low Cost, 2007-2009 Oak Bay Ave.
Valu Way Low Cost & Florist, Burnside
Brown's Low Cost, 204 Menzies St.
Deep Cove Trading Co., Deep Cove
Gorgeway Low Cost, 300 Gorge Road W.
Hillside Low Cost, Hillside Avenue
Young's Low Cost, 3888 Carey Road
Tam's Way Food Market
3337 Metchosin Road
Belmont Park Low Cost, Belmont Park

We reserve right to limit quantities

PRICES EFFECTIVE MAR. 30, 31, APR. 1

SHOPPING LIST YOUR LOW COST

MAPLEWOOD "GRADE A" WHOLE FRYERS 85¢ LB.
WESTERN FAMILY MARGARINE 3 LBS. 1.29
WESTERN FAMILY KETCHUP 32 oz. 1.19
WESTERN FAMILY SINGLE CHEESE SLICES 16 oz. 1.59
NABOB JELLY POWDERS 5 for 1.00
BETTY CROCKER SNACKIN CAKE MIXES 14-oz. pkg. 85¢
NABOB KADANA TEA BAGS 100 Bags 1.69
NABOB COFFEE Reg. or Fine 1 LB. 3.69
FIVE ROSES FLOUR 20 lbs. 2.89
DAD'S COOKIES Oatmeal, Choc. Chip 1 LB. 99¢
SQUIRREL PEANUT BUTTER 48 oz. 2.59
TANG ORANGE FLAVOR CRYSTALS 7-oz. pkgs. 2/85¢
OCEAN SPRAY CRANAPPLE 40 oz. 95¢
CRANBERRY COCKTAIL 40 oz. 99¢
NABISCO SHREDDIES 500 G 75¢

PACK THE PANTRY FOOD SPECIALS

LIBBY'S DEEP BROWNED BEANS WITH PORK 2 14-oz. tins 89¢
LIBBY'S ALPHA-GHETTI 19 oz. 55¢
CATELLI MACARONI CUT SPAGHETTI LONG 2-LB. PKG. 69¢
SWIFT'S PREM LUNCHEON MEAT 12-oz. tin 89¢
BONUS WHOLE CHICKEN 52-oz. tin 1.79
WESTERN FAMILY SMOKED OYSTERS 3-oz. tin 85¢
MR. CLEAN CLEANSER 48 oz. 1.89
COMET CLEANSER 14 oz. 2 Tins 1.15
IVORY LIQUID DETERGENT 32 oz. 1.39
CALGONITE DISHWASHER 50 oz. 1.95
DOW BATHROOM CLEANER 16 oz. 89¢
WESTERN FAMILY OUTSIDE GARBAGE BAGS NEW HEAVY 1½ MIL 20 Bags 1.49
WESTERN FAMILY BATHROOM TISSUE NEW 2-PLY. 4 ROLLS 1.15
WESTERN FAMILY CANDY 49¢ BAGS 2 pkgs. 59¢

PRODUCE

CALIFORNIA FANCY NAVEL ORANGES 4 lbs. 1.00
CAN. No. 1 IMPORTED VINE RIPENED TOMATOES lb. 39¢
CAN. No. 1 SNOBOY BRAND CARROTS 2 lbs. 49¢

3-29

FULL MEASURE OF FOOD VALUE FOR YOUR FOOD DOLLAR

The Daily Colonist.

Vancouver Island's leading newspaper since 1858

Sunny, high 12
Weather Details on Page 2

No. 90 — 120th Year | Victoria, British Columbia, Thursday, March 30, 1978 | 15¢ Daily, 30¢ Sunday

Some old-timers weep at E & N celebrations

Nostalgic memories, showmanship

By HUBERT BEYER
Colonist reporter

The day belonged to the old-timers of railroad history and the young politicians of today.

In a rare combination of nostalgic memories and political showmanship, the two came together Wednesday when the Esquimalt and Nanaimo Railway's Dayliner rolled across Johnson Street Bridge and came to a grinding halt at the foot of Pandora.

While Premier Bennett promised that the provincial government would fight with every means at its disposal "to let E & N run from now on and forever and ever," some of the old railroaders wept.

They had been waiting patiently at the station on Catherine to board the Dayliner, which was to re-enact the first arrival of a passenger train in Victoria 90 years ago on this day.

Walter Lewis worked for the CPR for 49 years before retiring in 1969.

"There was a time when I was proud to say I worked for the CPR; later I was afraid someone might find out," he said.

Someone talked about the days when there were up to six cars on the run, three coaches, an express car, a parlor car and the mail car.

"Who mentioned mail cars?"

That was A.L. Robinson, 86 years old. For 36 years

Page 2—Nostalgia

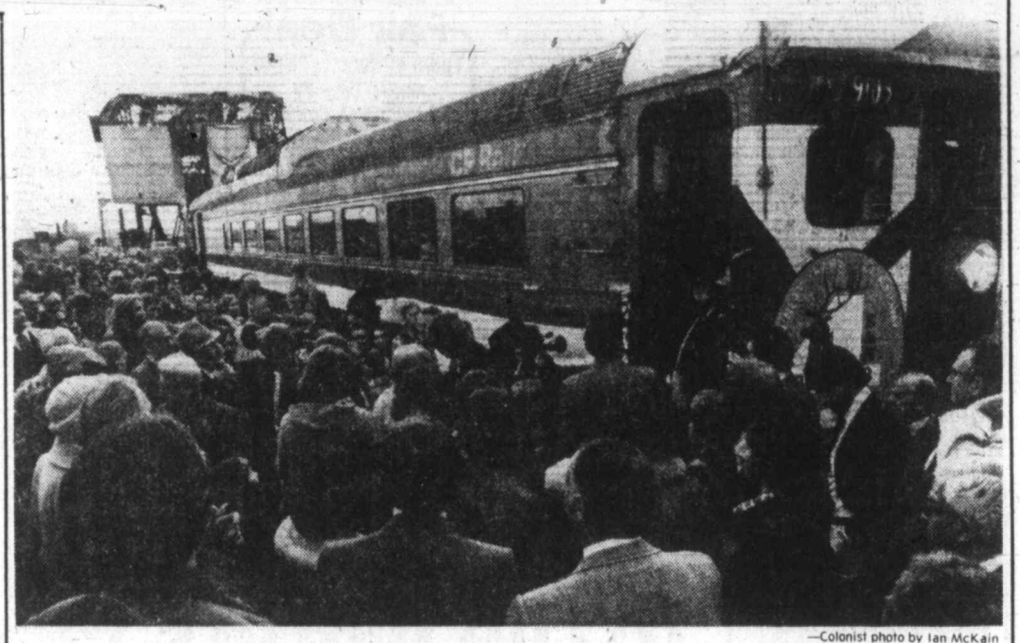

—Colonist photo by Ian McKain

Large crowd welcomes Dayliner on anniversary. See also Page 13

Jobless plan for province in the works?

By DON COLLINS
Colonist reporter

Labor representatives lobbying government and opposition MLAs Wednesday in advance of today's massive unemployment demonstration said there was a hint from at least one cabinet minister that the province is preparing to do something about the problem.

"There was an indication that we would find something in the throne speech and budget speech," one labor official reported. "It was a hint that the government was supposedly going to bring forward programs to help the unemployed."

However, there was no information concerning the scope of the plans, he said.

The cabinet minister was not identified.

Unionists and representatives of the unemployed said there was a mixed reaction from MLAs lobbied on the question of unemployment. Cards had been sent to the MLAs in advance, but many had not been filled out prior to the arrival of the lobbyists.

Three men said their meeting with Human Resources Minister William Vander Zalm was cancelled earlier, but that they showed up anyway and managed to get a meeting with him late in the morning.

"It was a pretty brief meeting. He said he would fill out the card and not much more than that," said Michael Kaufman, the 27-year-old executive co-ordinator of the new Greater Vancouver Union of the Unemployed.

Kaufman said the organization expects to have as many as 400 representatives among the estimated 2,000 demonstrators who will be marching on the Legislature today in advance of the official opening ceremonies.

The rally is orchestrated by the B.C. Federation of Labor, which says it has taken every step possible to avoid repetition of the near riot that broke out during the last large unemployment demonstration in 1971.

Federation officers have met with Victoria police, the RCMP and legislative security forces to discuss plans. There will also be two parade marshals on each of the 40 buses the federation hopes to bring over from Vancouver. Other buses and carloads of demonstrators are expected from Island points.

The demonstrators will march to the legislative lawns following a rally at Memorial Arena.

The drama, which is expected to be played out in various parts of the country, is part of the Canadian Labor Congress program to reduce the more than one million unemployed Canadians.

Kaufman said the tenseness of the situation can be detected in the attitudes of the hundreds he claims have joined the unemployment

Page 2—Jobless

Speaker's sudden action startles house

Smith quits after weeks of charges

By JIM HUME
Colonist Reporter

North Peace River MLA Ed Smith resigned Wednesday as Speaker of the B.C. Legislature.

The resignation followed weeks of charges of political patronage arising from the appointment of Barbara Pennock, a close personal friend of Smith's and his former secretary, to the office of Auditor-General Erma Morrison.

In February, when criticism was first levelled at Smith he admitted he had appointed Miss Pennock to the auditor-general's office, but said it was only a temporary staff post.

Mrs. Morrison, the new head of the politically-independent financial watch-dog operation, said she was unaware of any personal involvement between Smith and Miss Pennock or any political loyalty Miss Pennock may have to the government.

Miss Pennock subsequently resigned from her temporary position, but the critics of Smith's actions continued to press for either his resignation or a full explanation.

On Wednesday when the Legislature met briefly to formally adjourn the longest sessio in B.C. political history the NDP attempted to suspend the normal rules to permit House Leader Bill King (NDP — Revelstoke-Slocan) to make a statement "regarding the Speaker's office."

The request was denied by the House on a voice vote, to cries of protest from the Opposition benches.

Smith, in what turned out to be his penultimate ruling in the Legislature, said the house was convened only to prorogue and that the introduction of any other business would be improper.

King challenged the ruling, saying it was up to the house to decide what the business of the day should be.

Attorney-General Garde Gardom tried to help Smith by suggesting that there were no precedents for other business to be discussed on the day of prorogation. He said the MLAs were gathered "not to do business but to prorogue."

Smith then made what was to be his final ruling as Speaker. He said he didn't think it would do any harm to "ask for leave of the house" to decide whether King should make a statement on the Speaker's office.

There was no doubt that the "nays" had it on the voice vote and to cries of derision from the NDP benches the call went out for Lieutenant-Governor Walter Owen to be called to officially prorogue the session.

With that brief ceremony over, the speaker quietly asked members to remain seated while he made a statement.

A shocked and subdued House heard him become the first speaker to resign in the face of political patronage charges and only the second B.C. speaker to resign in the Legislative chamber.

The first was Speaker D. W. Higgins, who resigned March 8, 1898, after expressing strong disagreement with the government of the day on railway policy in the north.

Other speakers have resigned, but only to take a cabinet position or for ill health.

In his resignation speech to the house, Smith made no mention of the personal entanglements which led him to Wednesday's decision.

Later, at a formal press conference, he asked the media "... if you wish to apportion fault, then fault me for poor judgment in having provided temporary employment for a close personal friend."

In his formal resignation, Smith led quietly to his crucial decision.

"I wish to take this opportunity to present my observations relating to a matter which has been of concern to me for some time. It is with respect to the position I presently occupy," he said.

"The position of speaker affords the person elected a rare and unique opportunity to serve the Legislature. From the time of my election until the present day I have strived to the utmost of my ability to do just that — serve the Legislature. To serve according to the rules of this assembly on an impartial basis.

"It has not been an easy task.

Page 2—Smith

Dramatic increase

Although all MLAs are supposed to be above such mundane things as cash, elevation to the speaker's chair makes quite a difference to a member's take-home pay.

All MLAs receive a basic $24,000 a year. The speaker receives $43,000 a year plus expenses.

Whichever MLA gets the job shortly after 2 p.m. today will receive an immediate $19,000 a year pay hike while his deputy will receive an extra $8,500 a year.

If Harvey Schroeder (SC — Chilliwack) gets the job as expected, his pay raise will not be quite so dramatic. As deputy Speaker until Smith's resignation Wednesday, Schroeder has been receiving his $24,000 plus $8,500. As speaker, his pay raise would be $10,500.

Search starts for fishboats

A full-scale search started Wednesday night for two American-owned fishing boats, each with three people aboard, missing en route from Washington to Alaska.

Seattle Coast Guard said Wednesday evening that all points between Washington and Alaska have been asked to report any sign of the vessels *Northern Lights* and *Nancy-L*. Neither has been heard from since they left port.

Northern Lights left Blaine, Wash. March 17 or 18 with three people aboard, while the *Nancy-L* left Anacortes March 23. Both gave Ketchikan, Alaska, as destinations, but neither has been heard from since.

Weather in the area has been variable over the past few days. Both boats, in the 30 to 40 foot range, were heading north for the summer salmon season.

SC member

Patronage denied in hirings

Elwood Veitch, the Social Credit MLA who chairs the legislative committee investigating crown corporations, denied Wednesday that patronage was involved in the hiring of two housing consultants at $30 an hour.

The two men, Lorne Fingerson and Norman Kelsey, were hired by the Legislative crown corporation committee, to research the business activities of the Housing Corporation of B.C., the crown corporation responsible for the provision of housing. Veitch is committee chairman.

Both men are Social Credit Party supporters. Fingerson was Veitch's 1975 election campaign office manager.

Veitch confirmed Wednesday that both men were being paid $30 an hour "for the hours they work as consultants." He added that he had no qualms about hiring them.

"There are only four or five people with their qualifications in the Vancouver area," he said.

Asked why he hadn't hired two of "the other three" he said "I guess I didn't know them."

Veitch said a Vancouver newspaper story claiming that Fingerson was his campaign manager "just isn't true" but then admitted that Fingerson had "run the office."

Veitch said he couldn't understand the fuss because "both men are highly competent, neither of them need the work—they're doing me a favor, not themselves—and both are professional consultants in the housing field. Norm Kelsey has been a consultant for 20 years or more."

Veitch said he had never concerned himself about the hiring by this government or other governments of friends "providing they can do the job."

He said "David Stupich's daughter worked for the agricultural committee but, while I wouldn't hire a relative, I didn't see anything wrong with that as long as she did a good job."

The crown corporation committee was established by the Legislature to check into the policies and accounting of crown corporations. It is at present investigating B.C. Hydro with its next target the Housing Corporation.

Veitch said he had no regrets over hiring Kelsey and Fingerson and that he wouldn't hesitate to do the same thing again. "I wanted men I could trust to do the job and that's what I've got," he said.

(Questioned later by radio reporters, Veitch backed off slightly on his stand and said he might consider firing the two if there was a rumpus from the opposition members of his committee, Canadian Press reported.)

Veitch said $30 an hour was a low, low rate. "Most con-

Page 2—Patronage

Socred critical of body

Social Credit MLA Walter Davidson, a member of the provincial legislature's committee investigating Crown corporations, has criticized the committee's decision to hold in-camera meetings.

"The intent of the bill (creating the committee) was to create openness and we can't accomplish this if we are going to hold closed meetings on issues, policies or decisions," he said.

Committee chairman Elwood Veitch (SC—Burnaby-Willingdon) said committee members, who will meet with British Columbia Housing Corporation officials next week, will feel free to ask wide-ranging questions at the in-camera sessions that they might not want to ask in open meetings.

NDP MLA Norm Levi, a committee member, said the only time a closed session is needed is if the committee is discussing some fiscal matter such as floating a bond issue.

Inside Today

Carter given oil warning —Page 3

Hill collects three Junos —Page 10

PWA pilot talks fliers to safety —Page 17

Background	5
Bridge	37
Classified	36-46
Comics	34
Crossword	39
Editorials	4
Entertainment	32,33
Family	25-28
Finance	6-8
Marine Calendar	25
Names in the News	30
Provincial Court	21
Sports	14-16,20
Your Good Health	27

Memorable sail launched at 50

BALTIMORE (UPI) — Robert B. Wagner Jr., who at the age of 50 decided he had to do something truly memorable, set sail Wednesday to retrace the course of Capt. Joshua Slocum, who in 1895 became the first man to sail alone around the world.

Family members and well-wishers sent Wagner off on his journey — expected to take him 46,000 miles in 2 ½ years — with champagne and a prayer.

Before he tested the wind and raised the sail on his 25-foot trimaran, the Spray II Baltimore, Wagner stood on the dock and said he was inspired by Slocum's diary of his travels 80 years ago.

"I was nine or 10 years old when I read Slocum's stories and a few years ago, I decided it was something I wanted to do," he said, dressed in a fisherman knit sweater and a white cap.

Wagner, 51, quit a boat-making job a year ago to begin rebuilding his craft and studying celestial navigation in preparation for his trip.

The 2,100-pound boat will first sail to Boston — Slocum's starting point — where the voyage will officially begin.

The Spray II will then head for Nova Scotia, the Azores, Gilbraltar, along the coast of South America and through the Straits of Magellan.

Coming to Canada Monday

New vaccine combats pneumonia

TORONTO (CP) — A new vaccine that can prevent the most common type of pneumonia will go on sale in Canada on Monday, Dr. Robert Austrian, a U.S. physician who developed the vaccine, said Wednesday.

The vaccine, which went on the market in the United States on Feb. 1, is effective against 14 of 84 strains of pneumococcal pneumonia, he said.

Austrian, who pioneered the development of the vaccine while working with the University of Pennsylvania School of Medicine, said the new vaccine should be given to everyone 50 to 55 and older as a routine measure in good preventive medicine.

He said the new vaccine could be given to anyone older than two who has a chronic illness such as liver, heart, kidney or lung disease, diabetics and persons who are going to have organ transplants.

The vaccine, which takes effect within two weeks of being administered, is not effective for pneumonia caused by viruses.

Gordon R. Klodt, president of Merck Frost Laboratories, the firm marketing the vaccine, said pneumococcal pneumonia kills about 6,000 people a year in Canada and 25,000 in the United States.

Austrian said the first known vaccine for pneumococcal pneumonia was developed in the South African gold mines by scientists before the Second World War.

Sir Spencer Lister, a South African scientist, is credited with developing the first vaccine that was improved upon over the years following his death in 1939.

Austrian said his new vaccine is the product of more than a decade's research and development by the National Institute of Allergy and Infectious Diseases in the United States.

New elite said Quebec threat

MONTREAL (CP) — Quebec's social order is being threatened by a new elite which controls technological development, economic power, information and values, says a university report on the province's social and economic future.

The 26-volume report, released Wednesday at a news conference, is the first phase of a $350,000 study commissioned by the Quebec Planning Office in 1976. It is being carried out by senior civil servants, business exectives and about 40 university researchers from several institutions including McGill University and the University of Montreal.

The report examines present Quebec society in detail, while the second still-unpublished report will design hypothetical models or scenarios for the best possible development of the province over the next 20 years.

The report says that Quebec is heavily influenced by outside forces, adding that new development strategies are needed to deal with the growth of multinational corporations and Quebec's position in North America.

It identifies factors which it says are common to Quebec and other industrialized regions.

DISCOVER CFAX 1070 TODAY

The Daily Colonist

Section Two Thursday, March 30, 1978 Page 13

METRO TOYOTA
ESSO CAR CLINIC
TESTED USED CARS

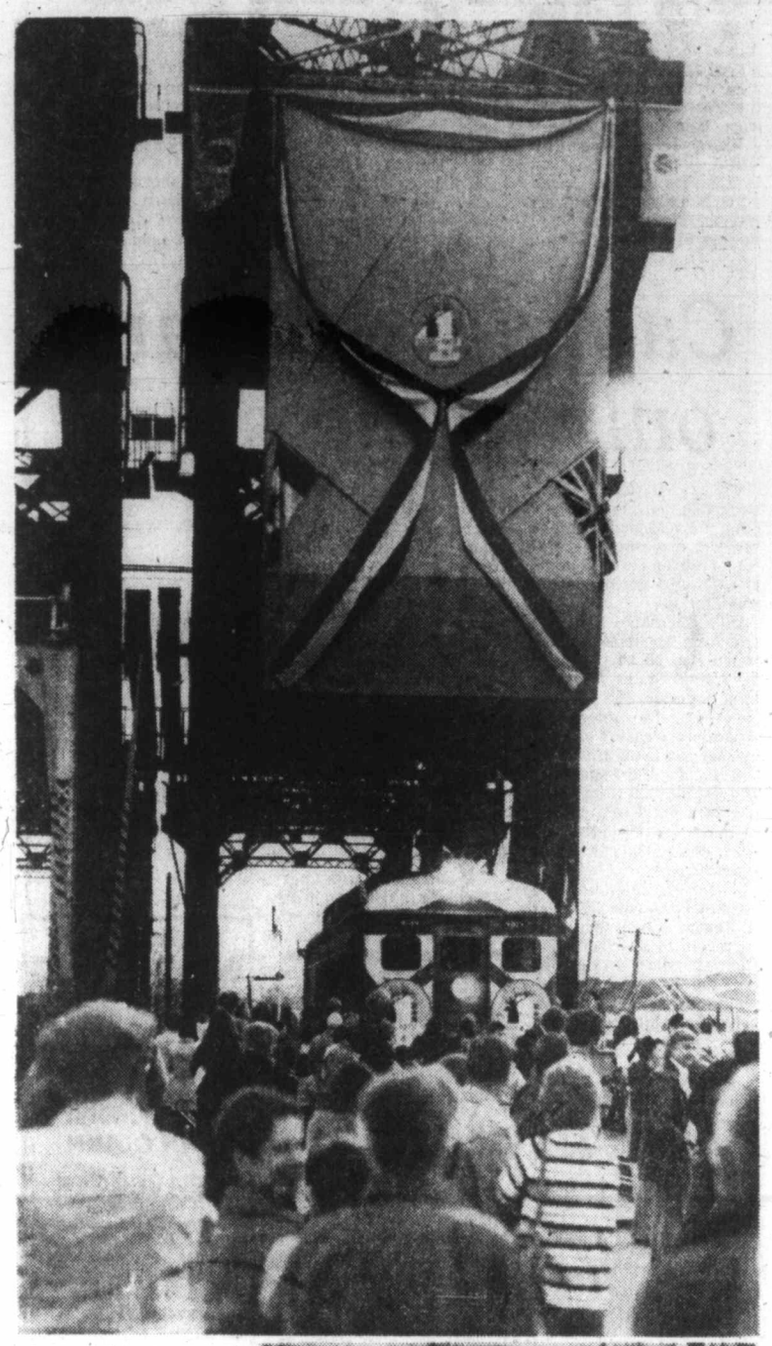

Industry park 'alive'

By BILL SMITH
Colonist reporter

Saanich Ald. Geoffrey Vantreight said Wednesday the Royal Oak industrial park proposal wasn't dead yet.

He said two people, including former Saanich Mayor Ed Lum, might run for council in November and if elected, would support the establishment of an industrial park in the Glanford-Vanalman area.

"That would make the vote six-to-four," Vantreight told a meeting of the Greater Victoria Chamber of Commerce's board of directors.

Vantreight had harsh words for his colleagues on council who killed the industrial park proposal in a five-to-four vote last week.

"They lack any kind of business knowledge for the way they voted. They acted very selfish (sic) and apparently didn't care about the 14 per cent tax increase in Saanich this year," he said.

Revenue from an industrial park, he said, would have offset the anticipated property tax increase.

"If I ran my business the way Saanich council runs the municipality's business, I would have been broke years ago," Vantreight added.

The proposal for an industrial park in Royal Oak was scrapped last week following a public hearing. Voting in favor of the rezoning of about 128 acres of land to accommodate the industrial use were Aldermen Ian Cass, Fred Severson, David Paterson and Vantreight.

Opposed were Mayor Mel Couvelier and Aldermen Robert Cameron, John Mika, Mary Casilio and Howard Sturrock.

"But we may yet have an industrial park there eight months from now," Vantreight said.

"I've got a couple of people who may run for alderman and they would make the vote six-four," he said.

"I might get Ed Lum to run for alderman," he added.

Cedric Steele, chairman of the chamber's economic development committee, added some bitter comments of his own to Vantreight's remarks.

He said what "seemed to win the day" at the public hearing was a local and vocal group of ratepayers who didn't mind twisting facts to make a point.

Steele was the chamber's representative at the meeting, delivering a brief in support of the rezoning.

One of the mistakes the chamber made in its brief, Steele said, was that "we were too factual and not emotional enough."

He accused the chamber of letting him down by not sending other members to the meeting.

"If you want me to do a job, you've got to support me," Steele said, adding that he had a hard time standing up to the insults directed at him during the meeting.

"When I said my address was Beach Drive, the catcalls and insults began. One alderman actually asked what I was doing there. He said there were enough 'honest' businessmen in Saanich and they didn't need any from Beach Drive," Steele said.

The whole meeting, he said, was an attack on the business community. They asked what the Flat Earth Society was doing there although the chamber was also representing Saanich's business community.

"It was the most dishonest form of democracy I've ever seen," Steele said.

Beginning or end for E & N?

—Colonist photos by Ian McKain

It could have been a symbol of the beginning and the end, depending what fate holds in store for Vancouver Island's one and only passenger train service. The Esquimalt and Nanaimo railway's one-car train rolled over the Johnson Street bridge on schedule Wednesday in the re-enactment of the arrival of the first train 90 years before. It was a gala affair, which meant folks like Mayor Michael Young (right) and others turned out in period costume. The passenger service may still be doomed by the end of June. The province and others are appealing a Canadian Transport Commission decision that would allow CP Rail to end a service it says is a financial loss.

High school mat's out for adults

Adults will be encouraged to enrol as daytime students in Greater Victoria schools, the school board has decided.

The board approved without opposition a motion by trustee John Young that the board "actively promote a policy of urging and welcoming adults" to enrol in the district's high schools as full-time or part-time students without charge.

Assistant superintendent Dr. John Wiens said a few adults had enrolled in high school in the past, but only Spectrum Community School had actually promoted adult enrolment. Spectrum probably has as many adults enrolled as the rest of the district put together, he said, although he could not furnish any figures on attendance. To his knowledge, Wiens said, no adult has ever been denied admission to a high school.

The reason that so few adults have bothered to enrol is that so few have known they could do so, Young said. When a school has encouraged it, as Spectrum has done, more adults have enrolled.

"They can bring a dimension to classroom discussion that younger students cannot," Young said.

Camosun College principal Dr. Grant Fisher said the policy would probably support Camosun's program by whetting the appetite of adults for post-secondary training, taking the load off some Camosun programs, and solving the transportation problem for adults who could not get to Camosun, but who probably lived close to a high school, Young reported.

Adult enrolment might also help the district's declining enrolment, and develop support for the public school system from adults who have an opportunity to view it first hand.

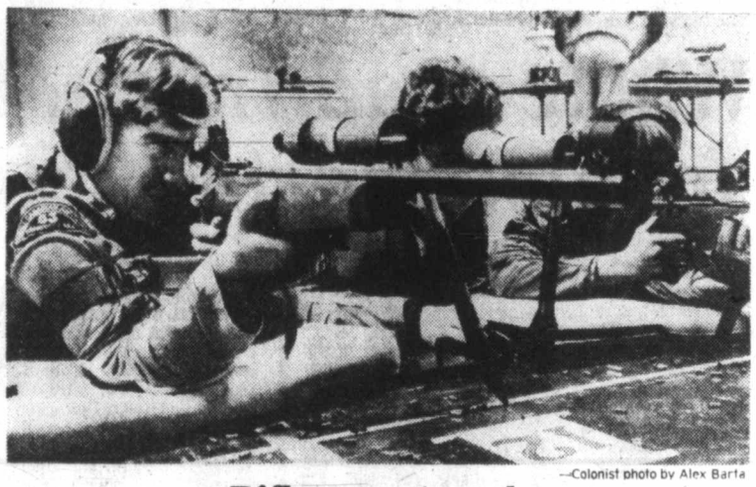

—Colonist photo by Alex Barta

Riflemen at work

Ontario shooters compiled 3,883 of a possible 4,000 points Wednesday to capture the Canadian cadet small bore championship held at Saancha Hall in Sidney. Quebec placed second followed by the host B.C. team. Eleven squads from Canada and one from Washington State were entered.

Sidney taps reopen

Sidney council has voted to release all outstanding applications for water connections in the municipality.

The applications were for about 279 water connections, a municipal spokesman said Wednesday.

Some applicants had been waiting since 1972, he said.

"We feel safe that the town will have enough water this summer, even with the release of applications, because of a reserve of 14 million gallons a month in the Sidney and North Saanich wells at the McTavish Road tanks," he said.

Construction of the first stage of the permanent pipeline to the peninsula would begin in September, he said.

Four meetings left on school closures

Four, and possibly five meetings, remain on the Greater Victoria school board's agenda for discussing possible school closures.

A second meeting at South Park, made necessary because of the number of briefs which remained unheard at a March 22 meeting, will be held April 4, beginning at 7:30 p.m. The following night, a meeting will be held at Bank Street School, beginning at 8 p.m.

The board will meet in its media centre conference room on April 12 and 13 to consider all the evidence it has gathered in the series of meetings and from other presentations and briefs. Four elementary schools—Bank Street, Tolmie, Burnside, and Margaret Jenkins—are being considered for complete closure, while the Sundance and South Park programs are being investigated for a possible change of location to more suitable buildings.

The board is also studying nine other elementary schools in which rooms, a wing, or a floor might be closed.

April 18 is being reserved for a third school board meeting if necessary to make final decisions on school closure.

Hospital the place for alcoholics

Ex-priest knows—because he's been there

By PAUL DE GROOT
Colonist reporter

In spite of all that has been learned about alcoholism in the last few years, society still refuses to treat it medically, according to the chief counsellor of a U.S. hospital devoted to the treatment of alcoholism.

Peter Tighe, a former Roman Catholic priest who only broke his alcoholic habit after being treated at the Shick Shadel Hospital in Burien, Wash., said people began to drink alcohol for a number of different reasons, but those who became addicted to it shared a physical inability to handle the drug.

"EVERYTHING we eat and drink is burned in the body in different ways," Tighe said. "We have pathways to burn alcohol as well, and as long as they function properly, burning it into carbon dioxide and water, we can be called social drinkers."

But those pathways can be destroyed by excessive alcohol use, or they may be genetically absent. The alcohol is not burned as it should be and remains in the blood stream, eventually creating a "tissue demand" for the drug. In those who are genetically predisposed to the condition, it can take only a few drinks. In others, it may take up to 12 years to develop.

ALCOHOLISM SHOULD not be considered a disgraceful psychological problem, but a sickness or disease, Tighe maintained.

"I was addicted to alcohol and all the counselling in the world wouldn't help."

He compares it to diabetes, as another disease in which the body is unable to handle certain substances because normal chemical pathways have been blocked.

LIKE DIABETES, the condition is irreversible, Tighe said. Shadel Hospital, the oldest (43 years) alcoholic treatment centre in the U.S., has treated 25,000 patients in its history, and not one has been able to go back to drinking socially. The hospital claims a success rate of about 65 per cent, and because of its success and its medical accreditation, all the major American medical insurance plans will pay for the treatments there, which usually last for a two-week period, with two-day followups one and two months after discharge from the hospital.

"The insurance companies know it's a lot cheaper than insuring an alcoholic," Tighe said.

ANOTHER SHADEL "graduate" is former Victoria broadcaster Dave Abbott, who said he flunked out of several alcoholic treatment programs before taking the cure at Shadel.

In B.C., he said, the medical treatment of alcoholism was still not covered by the medical services plan. Any physician who put an alcoholic patient in hospital had to do so for some other reason, such as an injury suffered while under the influence of alcohol.

SHADEL EMPLOYS two types of therapy in approaching alcoholism. The first is aversion therapy. The drug Emmitine is used to create feelings of nausea on exposure to the smell and taste of alcohol, and it interrupts the alcoholic's normal reflex to satisfy his tissue demand for alcohol by taking a nip. Instead of relieving his edgy nerves and craving tissues, the drug associates alcohol with nausea and discomfort. Yighe said it did not function in the same way as Antabuse, another popular drug in the treatment of alcoholism, which caused violent illness when the patient consumed alcohol as long as the drug was in the system, but did not relieve the patient of the desire to drink.

THE SECOND TYPE of treatment uses sodium pentathol to induce deep relaxation. This drug permits the alcoholic to recover a normal body state, to describe any deep-seated psychological problems that may contribute to alcoholism, and gives the therapist an idea of how well the aversion therapy is working.

Tranquilizers are not used at Shadel, on the theory that the patient will simply be substituting one form of dependence for another. Patients are not cut off alcohol "cold-turkey" because of the dangers of delirium tremens or convulsions that can occur, Tighe said.

THE HOSPITAL continued to follow the progress of its patients for several years after discharge, and they could return to the hospital for treatment at any time, Tighe said. The hospital employs former alcoholics as counsellors for its program, on the basis that "the alcoholic is a great con artist, but there is no use trying to con a former alcoholic."

Tighe distinguished among the alcoholic, the problem drinker, and the drunk. An alcoholic can be medically defined as a person with a tissue dependency on alcohol, while a problem drinker is one who becomes violent after consuming alcohol. He may or may not be an alcoholic. The same would be true of a "drunk," who may occasionally overimbibe, but does not depend on alcohol to get him through the day.

Tighe
. . .Broke own habit

ONE METHOD for telling the alcoholic apart from the others was that the others might brag about how much they drank, while the alcoholic would tend to downplay the amount of liquor he consumed, Tighe said.

Rural Saanich in 10-acre lots?

Two conflicting requests on the minimum size of rural subdivisions will face Saanich council at Monday night's meeting.

Municipal planner Gil Laurenson wants the subdivision minimum in the area outside the urban containment boundary doubled to 10 acres, while local contractor Nick Liberto will present a 140-name petition asking that the present five-acre minimum in the Hector-Ivor-Liberto area be reduced to two acres.

Laurenson says there is some urgency in discussing the matter because of an alarming rate of building activity in outlying rural areas. Of 373 building permits issued last year, 50 were for dwellings built outside the urban containment boundary, he noted.

Scattered subdivision, even with a minimum of five acres, would cost the municipality additional money for police and fire protection, and inevitably, Saanich would be faced with the cost of improving roads to serve the subdivisions, he noted.

He is suggesting to council the five-acre freeze now in effect within the urban containment boundary remain unchanged, except for most of the Blenkinsop Valley which should also be increased to 10 acres.

Much of the subdividing in outlying areas has been done under a section of the Municipal Act nicknamed the "relative clause," whereby a property can be subdivided to provide a home for the owners' relative.

Several council members say this method of bypassing subdivision regulations is eroding valuable farmland in the municipality.

Liberto says reducing the subdivision minimum would assist in providing controlled development of affordable housing.

It would create a better economic environment, and make a smaller acreage available to those who cannot afford five acres, he claims.

The 115 acres would, under the reduced minimum, have 57 homes compared to the 21 dwellings now proposed on the property.

Businessman arrested

The Co-ordinated Law Enforcement Unit's Joint Forces Operation arrested a Victoria businessman Wednesday and charged him with possession of stolen securities. The inspector in charge of the investigation said the man will appear in provincial court today.

BEAVER

CROSS-CANADA VALUE

YOU BUY BETTER AT BEAVER

Prices effective till April 15th, 1978 or while stocks last.

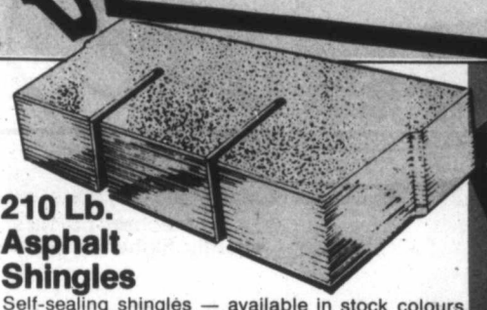

210 Lb. Asphalt Shingles

Self-sealing shingles — available in stock colours. Factory applied adhesive bonds shingles together, designed for windy areas. 3 bundles per square 97 sq. ft. coverage.

21.95 Per Sqre

Regular Type 10 Portland Cement

80 lb. bags of regular portland cement for home and industrial projects.

3.39 Bag

Decorator White Rock

For decorative patios, walks, planters, etc. 40 lb. poly bags. Clean - easy to pour.

1.76 Bag

Fibreglass Patio Panels

Heavyweight fibreglass roof panels in several colours including clear for greenhouses.

26 x 96 Heavy Duty **6.95 Sheet**

Deluxe Hibachi

Hot in less than 10 minutes. Chimney effect draws flame into direct contact with all charcoal.

12.87 Each

Spring Chair

Zinc plated or epoxy painted tubular steel frame. Heavy-duty fabric cover. Extremely comfortable. Folds for storage.

7.47 Each

Limited Quantities

Jiffy Weedeater

Lightweight, 14" trimmer. Trims and manicures around trees and bushes, sidewalks, driveways and hard-to-get-to places. Specially treated fishing line. New ball-lock spool for easy removal and replacement. Spool holds 40' of line.

49.97 Each

Side assist handle for easier operation. Double insulated for added safety.

LIMITED QUANTITIES

Box Heaters

The box heater for camp or cottage is an ideal buy for cooking and heating. Put a good sized log in this all cast iron unit, then sit back and relax. There are two cooking lids and front opening. Warmth never came in a better package.

69.00 Each

Reinforced Garden Hoses 4.87 Each

Charo Briquets 3.69 20 lb. Bag

O-Cedar Sponge Mop Refills 2/1.29

WHEN YOU DO-IT-YOURSELF — SEE BEAVER

COMPARE OUR PRICES
C-I-L
Interior Paint
FOR WALLS & TRIM
SUPER LATEX
C-I-L SUPER LATEX
12.99 Gallon
It's WASHABLE - soil, dirt and most common stains removed easily. DURABLE - withstands repeated scrubbings. EASY APPLICATION - rolls or brushes with minimum splatter to a rich uniform low sheen. DRIES - within one hour normally. LOW ODOR. Equipment cleans up with soap and water. Beaver's Regular Price 15.98
Super Latex Semi-Gloss
NEW
14.49 Gallon
An easy to apply, easy to clean paint for the glossy look on walls and trim — yet cleans up with soap and water. — IT'S LATEX
Beaver's Regular Price 18.98
C-I-L Alkyd Semi-Gloss
14.49 Gallon
A tough washable finish for kitchens, bathrooms and woodwork.
Beaver's Regular Price 18.98
* accent colours slightly higher in price
PAINT THINNER
Paint Thinners
Easy cleanup for brushes and spills with economy size 4 litre jug of thinners.
Beaver's Low Price
1.99 Each
Masking Tape
Handy 3/4" wide rolls 60 yds. long.
87¢ Ea.
Drop Sheets
Economy package. 2 sheets. 1 mill 8'x-10' size
89¢ Pkg.
Perfect Painter
Includes three specially designed pads for walls, doors, window frames. Can save up to one-third paint inside or outside. Paints an average room in less than an hour. No spray, splash or drips.
Beaver's Low Price
7.87 Each
6' Aluminum Stepladder
Lightweight, easily portable. Folds conveniently for carrying. Rigid, strong and durable. Serrated wide safety steps, flip down tray.
Beaver's Everyday Low Price
18.89 Each
BEAVER
INTERIOR
EXTERIOR
wood stain
Beaver Solid Colour Interior/Exterior Quality Stains
A great stain value - everyday low priced at Beaver. Choose from redwood, cedar or walnut. Easy to apply and coverage is super.
VALUE
7.59 Gallon
A Super Price from Beaver
NEW!
New Roll On Stretch Sundeck Coating
New Stretch roll on textured rubber decking has been formulated for roller application. The deck tex roller has been developed for this purpose. Just pour the Stretch on and roll into place. Two or more coats are generally required. Comes in 3 attractive colours. Stretch eliminates the need for many coats of straight liquid deck coatings, the messy job of sprinkling rubber chips, goes on faster.
10% OFF ALL STOCK

12"x12" Silver Mirror Tiles

12" squares of plain silver mirror tiles with adhesive strips for easy mounting. 12 pcs. per package. Great decorating for every room in the home.

9.47 Package

Antique Gold Vein Tiles

Beaver's Low Price Package of 12 ... **11.97** Each

Gold Vein Tiles

Beaver's Low Price Package of 12 ... **11.97** Each

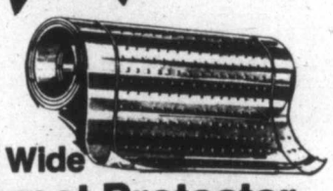

27" Wide Carpet Protector

Protect your carpets with vinyl carpet protector. Prevents soiling and staining. Sure-grip designed back to keep it in place. Clear only.

47¢ Lin. Ft.

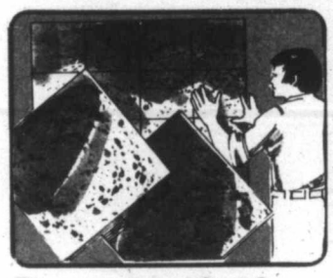

Decorator 12x12 Cork Tiles

Self-adhesive ½" thick, dustless brown cork tiles for dozens of imaginative decorating ideas.

Beaver's Low Price

4 Pcs. Per Package .... **1.87** Pkg.

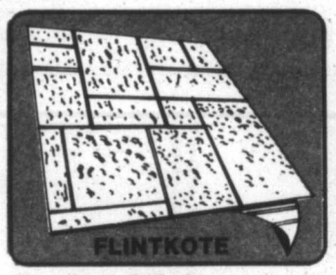

Peel n' Stick Floor Tiles

Good selection of attractive patterns and colours. Peel off the protective backing and stick down. A new floor in hours. 12" x 12" tiles.

Packaged in sq. yd. 9 tiles ..... **3.19** Pkg.

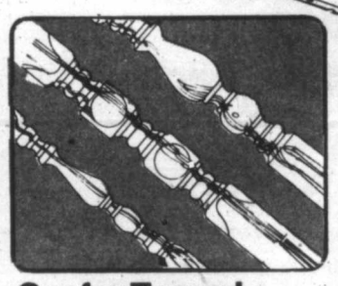

Canfor Turned Wood Spindles

Ready to finish — sanded smooth #1 spindles for planters, dividers, railings, etc. Colonial, Mediterranean, Provincial.

2x2x36" high ..... **2.97** Ea.

2x2x48" high ..... **3.57** Ea.

2x2x60" high ..... **5.97** Ea.

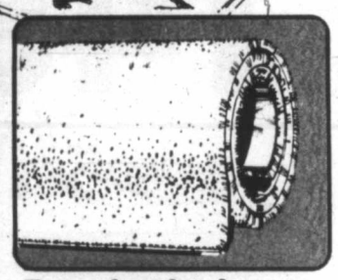

Foambacked Rec Room Carpet

Ideal for rec rooms, basements. Hard wearing stain resistant finish. Snip n' fit in Moss Green.

Beaver's Low Price

Foambacked for comfort ... **3.87** Sq. Yd.

LOW COST — READY TO ASSEMBLE Particle Board FURNITURE

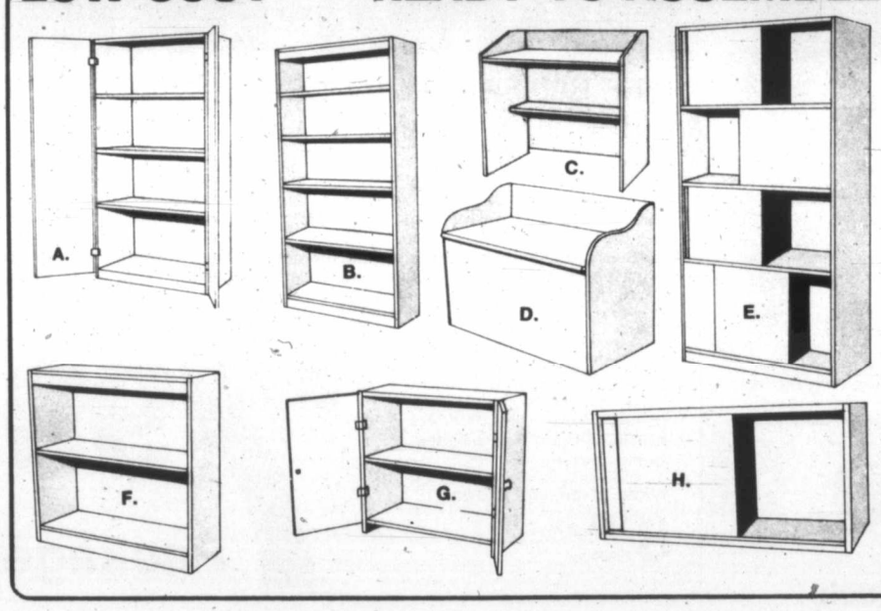

Attractive, low cost storage units easily assembled. Constructed of pine industrial grade particle board. Great for the workshop, playroom, bathroom, kitchen, storeroom, garage, college dorm, school or office. Co-ordinate to match your decor with ★ paint ★ varnish ★ wall panelling ★ vinyl laminates ★ contact paper ★ self-adhesive ★ fancy moulding ★ wallpaper ★ or whatever your imagination desires.

A. **Storage Cabinet.** H60" x W20" x 15". Secure storage with this hinged door cabinet (use a lock to make it childproof). **37.97** Ea.

B. **Wall Bookcase.** H64" x W32" x D10½". Lots of storage space for books, magazines, etc. ..... **23.98** Ea.

C. **Captain's Desk.** H28". Top size 24" x 36". Economical and so practical for playroom or boys' bedrooms. ..... **19.97** Ea.

D. **Toy Chest.** H22" x W32" x D15". Hinged lid, use as a bench — lots of storage. ... **19.97** Ea.

E. **Wall Cabinet.** H60" x W30" x D15". Handy sliding doors, ideal for utility/laundry room. ..... **29.98** Ea.

F. **Low Bookcase.** H32" x W32" x D10½". The kids will appreciate their own bookcase for the bedroom. ..... **15.97** Ea.

G. **Shelf Cabinet.** H30" x W30" x D15". Ideal for serving cabinet, or for power tools in the workshop. Hinged doors. ..... **19.97** Ea.

H. **Wall Cabinet.** H15" x W30" x D15". Sliding doors, easily wall mounted for convenience where floor space is limited. ..... **11.99** Ea.

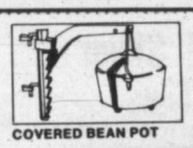
COVERED BEAN POT

BAR-B-QUE GRILLE

CAST IRON GRATE

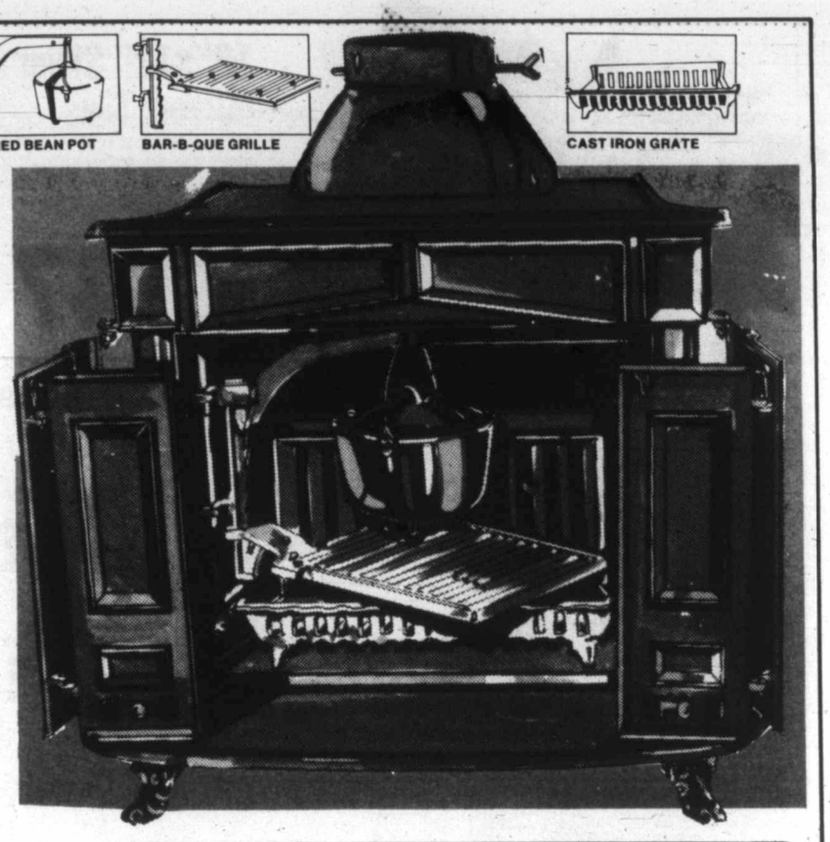

Deluxe Franklin 26" Fireplace

Traditional rustic styling in an all cast iron fireplace. The Franklin immediately adds the character of yesteryear to your home. Completely functional, this great Beaver value also includes boot, damper, firegrate, swing-out B-B-Q grille and covered bean pot. Firebox is approximately 26" wide.

149.00 Each

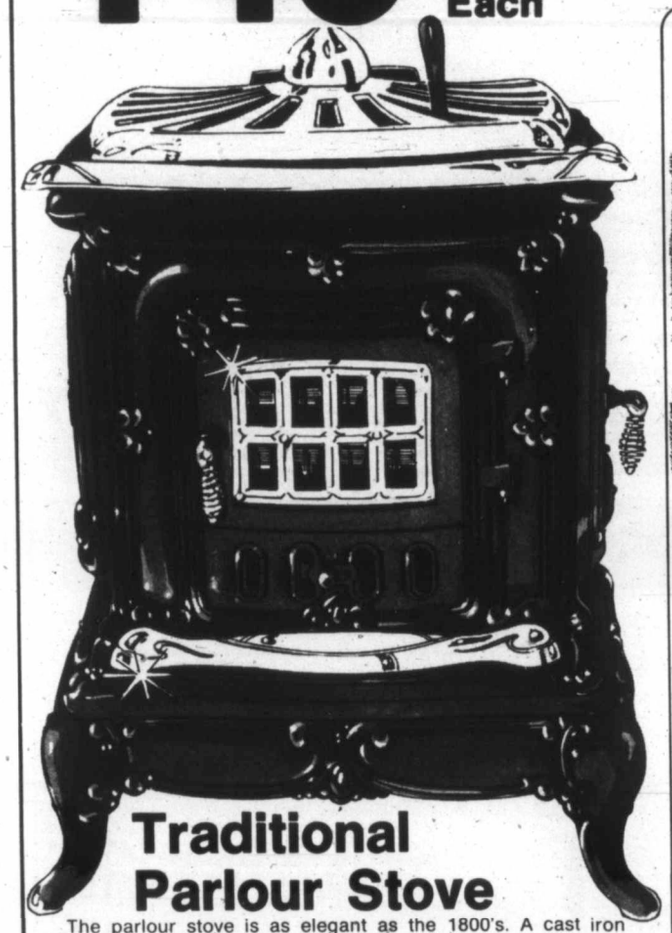

Traditional Parlour Stove

The parlour stove is as elegant as the 1800's. A cast iron stove in velvet smooth matte black finish with gleaming nickel trim. Under the decorative top are two functional cooking plates. Beautifully reproduced — a great conversation piece as well as being a stove and heater.

149.00 Each

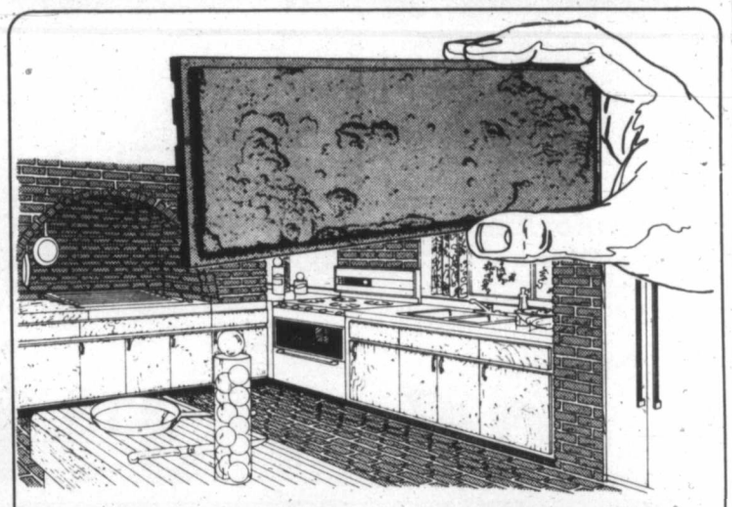

HANDI-BRIK©

THE EASIER WAY TO INSTALL REAL BRICK FLOORS AND WALLS

Genuine kiln-fired brick . . . only ¼" thick. Easy do-it-yourself installation . . . no special tools required. Perfect for floors, walls, fireplaces, planters, patios, walks, etc. Designed with self-spacing edge to make professional installation automatic. Never wears out . . . fireproof, weatherproof, will not fade. Outlasts fake brick . . . indoors and outdoors. Installed costs less than most imitations. Available in 4 true brick colours: Old Towne Used Brick, Antique White, Terra Cotta Red, Tawny Brown.

Beaver carries all the handi-brick adhesive cements, grouting and sealers. Covers between 4 and 5 square feet per package.

White, Used, and Brown
8.99 Package

Terra Cotta Red
7.99 Package

COMPARE OUR PRICES

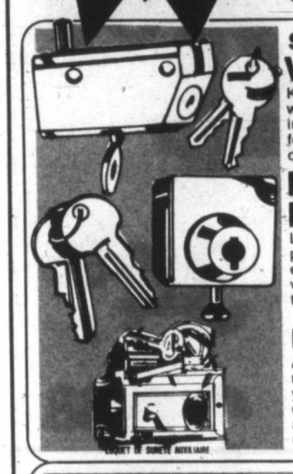

Sliding Aluminum Window Lock
Keyed lock for windows. Stops intruders from forcing window open. #614.
4.87 Each

Patio Door Lock
Locks your patio door closed tight or in a ventilation position. #603.
5.87 Each

Night Latch
An auxiliary night latch for your door, key operated, locks automatically or manually.
4.87 Each

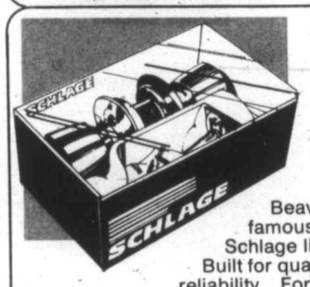

Schlage

The Lock For Any Door

Beaver now stocks the famous "FIRST QUALITY" Schlage line of door hardware. Built for quality, performance and reliability. For new doors or replacement. Choose from our popular Bell & Plymouth Series, in stock finishes.

Passage Latch	Privacy Lock	Keyed Lock	Entrance Grip Sets
5.39 Each	6.59 Each	14.29 Each	39.79 Each

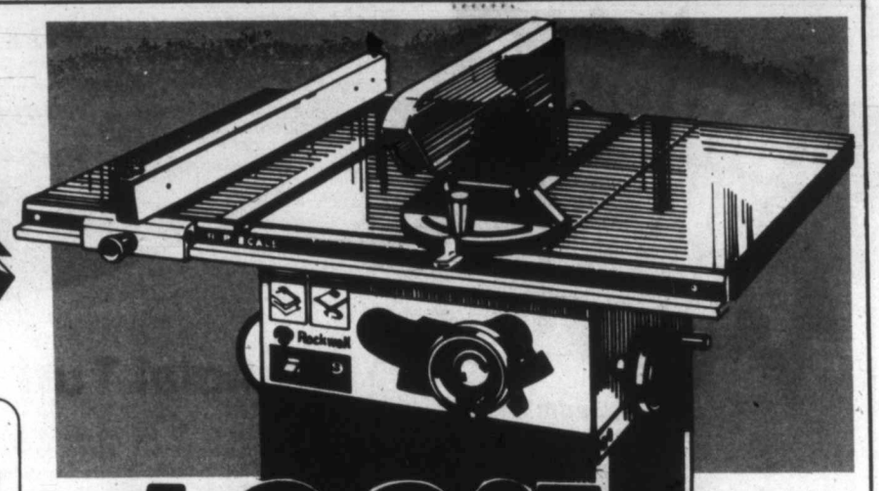

199.97 Complete

Rockwell 9" Motorized Table Saw

A super value for the home handyman - safety, convenience, capacity, accuracy, pro performance and sturdy construction. This Rockwell has it all - it rips, crosscuts and mitres. Large 22"x 32" table. Cuts stock 2" thick, rips to centre of 30" board. Comes with blade guard, rip fence, mitre gauge, motor and stand. Prewired - assembles in minutes, then plug in and start that project.

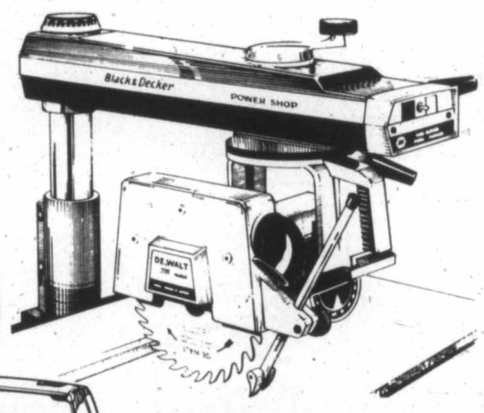

10" Commercial Radial Arm Saw

Fully enclosed motor and automatic brake. Up-front controls for safety and operating ease. 10" blade cuts 3" deep. Roller head rides on precision machined tracks with lubricated for life ball bearings. 120/208 - 240V single phase motor. Stand extra. Model 770.

367.00 Each

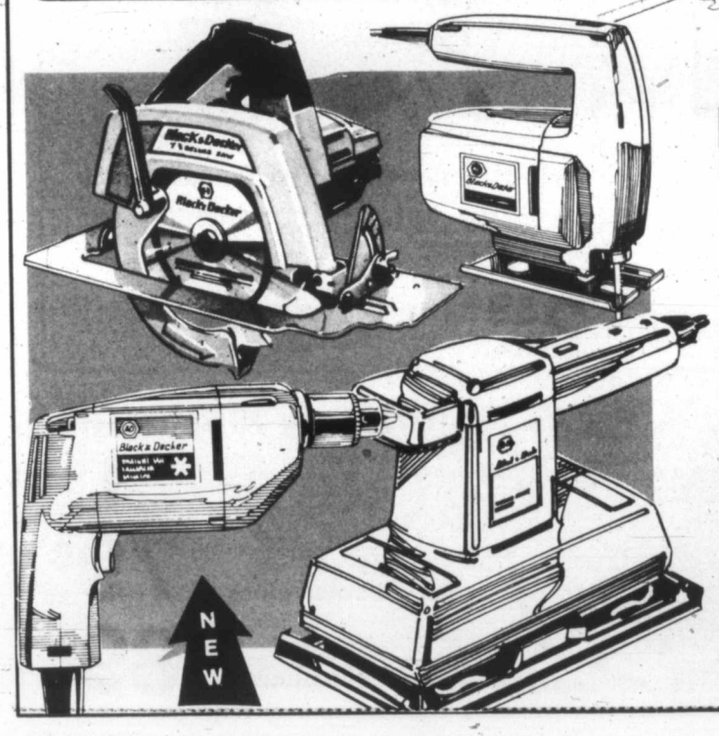

BEAVER HAS IT ALL!

For the Home Handyman

B & D 2 Speed Jigsaw Kit
Pick the speed to handle the job. Complete with a carry case, rip fence and blade assortment. #7519-04. Ideal for the do-it-yourselfer
27.87 Kit

7 1/4" Deluxe Saw
Model 7320. Burnout protected motor, wrap around steel shoe. Roller bearing equipped for longer wearing. Excellent balance and man size grip. Roll-up blade safety guard.
49.87 Each

All New B & D 3/8" V.S. Reversing Drill
Acceleration trigger switch delivers speed from 0-1200 RPM. Infinite speed lock at any speed for any job. Exclusive detachable cord. Select the speed for the job — reverses out drill bits or screws. Model 7190-04.
27.87 Each

B & D Dual Action Sander
Double insulated, orbital or straight line sanding. Detachable 6' power supplied. Fine sanding and polishing for professional results. Model 7490-04.
29.47 Each

COMPARE OUR PRICES

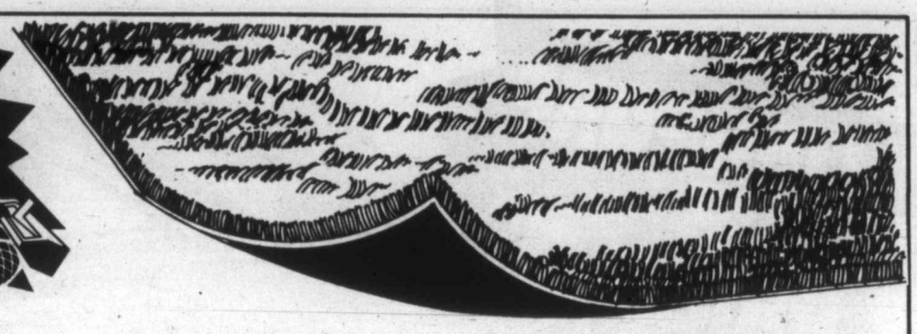

Artificial Turf Carpet

4.99 Sq. Yd.

An artificial grass for patios, pool areas, yards, decks, entryways, mobile homes, playgrounds and boat decks. Latex backing in moss green. Designed to wear well and look good under all climatic conditions. Approximately 12' wide.

Beaver's Low Price

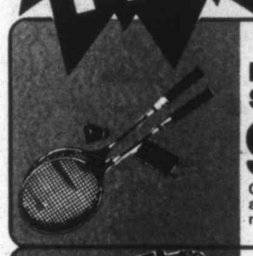

Badminton Sets

99¢ Each

Great fun for the whole family at a super price — includes two rackets, bird and net.

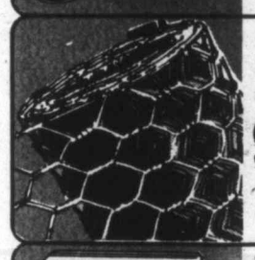

Poultry Netting

9.88 50' Roll

Galvanized wire mesh. 1"x36"x 50' roll. For pet cages, runs, coups, etc.

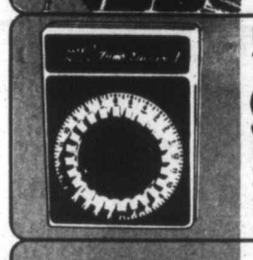

Paragon Time Command

9.87 Each

Plugs directly into wall receptacle and eliminates cord clutter. Easy to set. Up to 12 on-off operations daily. Ideal to give that "live-in" appearance.

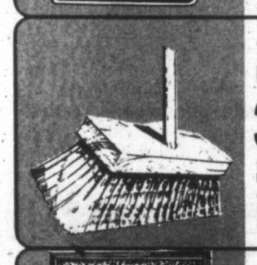

14" Patio Push Broom

3.27 Each

Make a clean sweep with this handy utility broom. Lacquered hardwood block, 48" long handle and long - lasting bristles.

O-Cedar Door Mat

Cleans shoes best, keep the dirt outside, easily cleaned, long lasting, weather resistant.

4.47 Each

G.S.W. Galv. Garbage Can

16 gallon galvanized can with side grips and snap-on secure lid.

6.87 Ea.

50 Poly Garbage Bags

3.99 Pkg.

Package of 50 garbage bags individually wrapped with ties. 26½"x35", 1½ mil.

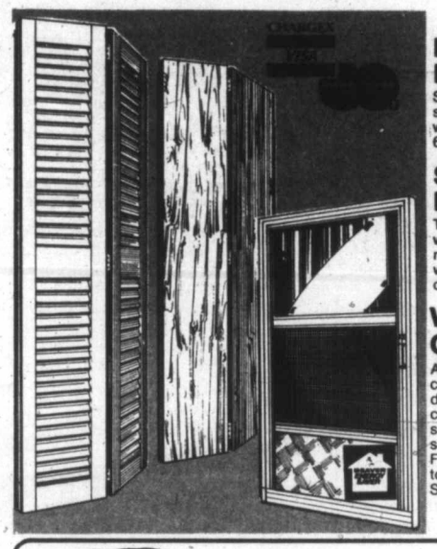

Louvred Bifold Door

Solid mahogany construction. Includes hardware and tracks. 3-0 x 6-8. . . . . .

34.88 Each

Solid Bifold Door

The economical bifold with a quality stain grade mahogany face. Lightweight — hollow core construction. 3-0 x 6-8.

22.88 Each

White Aluminum Combination Storm Doors

Another ENERGY SAVER! 1¼" thick, pre-hung combination winter storm doors, summer screen door, comes with hardware and pneumatic closer. Removeable storm window reveals screening for summer. Fully weather-stripped to save heat in winter. Stock sizes only . . . .

64.97 Each

30 Lb. Bale Celufibre

Installing Celufibre couldn't be easier. Pour it right over existing insulation in your attic and rake smooth. Provides a uniform blanket. Covers approximately 75 sq. ft. at 2" thick with an R factor of "7".

5.29 Bale

Painted Squaretex

4' x 4' x ¼" prefinished squaretex grooved ceiling panels — fast covering — nail on. Service grade . . . ideal for basements, laundry areas, etc.

2.59 Sheet

1x6 Pine Panelling

For a natural wood panelled motif we recommend our 1x6 pine T&G panelling. Tight knot face with a choice of V-joint on one side or decorative scroll on reverse.

25¢ Lin. Ft.

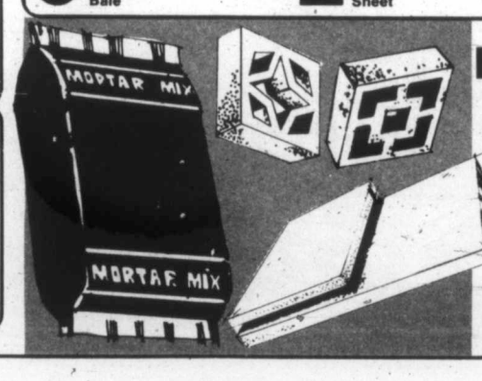

Handy Mortar Mix

60 lb. bags. Just add water. For small projects such as planters, dividers, mortaring brick retaining walls. . . . . .

1.99 Bag

12"x12"x4" Screen block . . . **79¢** Ea.

12"x12" Patio block . . . . **89¢** Ea.

Fabulous Ball-B-Que

Works just like an oven. Bi-level cooking -two grates for more cooking area. Design creates revolving like a rotisserie. Removable fire pan - start fire outside grille charcoal doesn't touch the bowl. COOKS - BROILS - ROASTS. Temperature control grilling.

39.87 Each

Beaver's Low Price

Pak Pal Outdoor Cooking

1.79 Each

Will burn in any weather. Ideal for hunters, fishermen, skiers, hikers, campers and picknickers. Broils meat patties, weiners, fish, small steaks, or heat up your sandwiches. Just place a sheet of foil on top of matting, wrap foil around the food, then wrap the matting around the foil. Insert stand in the ground. Place wrapped food on top and ignite. 6 fires per package.

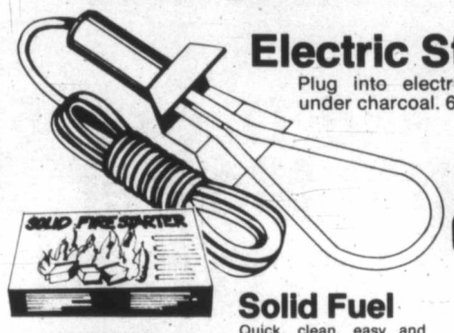

Electric Starters

Plug into electric outlet and place under charcoal. 6' moisture proof cord.

4.47 Each

Solid Fuel

Quick, clean, easy and safe way to start charcoal and wood fires. Does not affect the taste of food. Leaves no odor or soot.

87¢ Pkg.

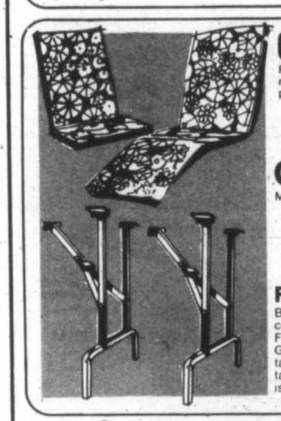

Chair Pad

Printed floral vinyl reverses to matching solid colour back — printed poily bag. 17x36x¾" approx.

Beaver's Low Price **3.97**

Chaise Pad

Matches chair pad. 20x72x1" approx.

Beaver's Low Price **6.87**

Folding Table Legs

Baked enamel finish, tubular steel, complete with mounting hardware. Fold for storage. Great for picnic tables, banquet tables, hobbyists, etc.

13.87 Pair

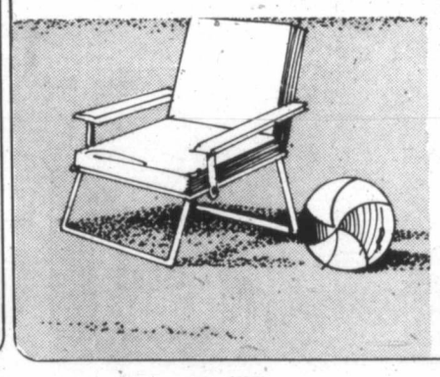

Moss Green Ozite Patio Carpet

Made from 100% polypropylene fibre. Resists most spills and normal traffic wear. Available in 12' width. Latex backed for exterior use on exposed patios, sundecks, etc.

Beaver's Low Price **2.87** Sq. Yd.

Redwood Furniture

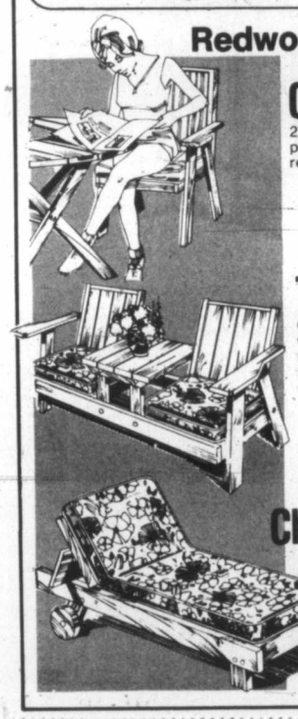

Club Chair

27x28½x30". With seat pad. Comfortable arm rests.

45.97 Each

Tete-a-tete

Good idea for relaxing with a friend. Approximately 67x28½x30" high. 2 chair seat pads included.

89.97 Each

Chaise Lounge

Approximately 25x74x x12" high. 3 positions, adjustable back. Includes attractive full length cushion.

69.97 Each

"First Alert" Smoke Alarm

Features include a loud alarm that can waken deep sleepers. A special horn start-up capacitor circuit that assures reliable operation and extends the life of the low battery trouble signal. First Alert also makes weekly testing simple because of its unique test switch. When a fresh battery is needed, the detector will call for it by repeated beeping. Specially designed cover more vents for quicker detection. Battery incuded.

29.87 Each

BEA
CROSS-CAN

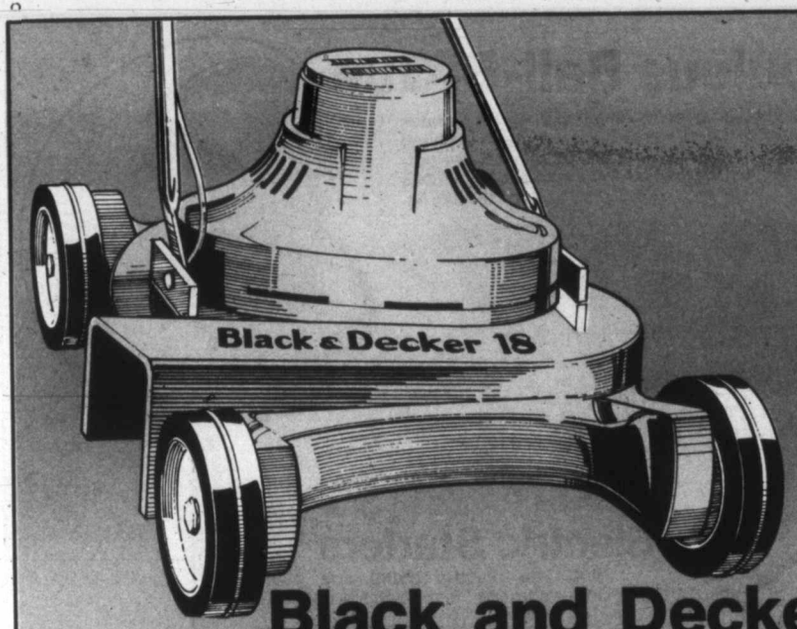

Black and Decker 18" Electric Mower

Just what you need to make that not-so-pleasant job a little easier! 18" dual blade rotary mower. Has a twin-blade single-discharge chute. The design is low-profile and compact for smooth, quick cutting. Double folding handle for compact storage. Lightweight, die-cast aluminum deck. Handle flips at end of run. . . . . .

89.87 Each

Long Handle Shovel

5.47 Each

Steel, round nose blade, hardwood 48" handle.

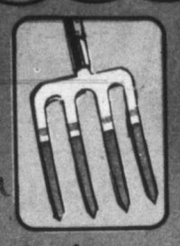

Garden Fork

5.47 Each

D-handle grip, hardwood handle. 4—10" steel tines.

3 Prong Cultivator

2.87 Each

For weeding and soil preparation. 3 fixed teeth. 4' handle.

Level Garde

2.87 Eac

14 teeth steel. Lo handle. anced.

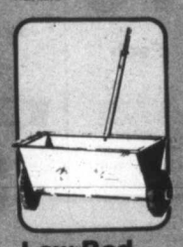

Low Bed Spreader

12.87 Each

Model 10. 16" spreader. 40 lb. capacity, preassembled except for handle.

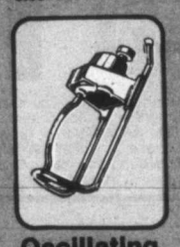

Oscillating Sprinkler

5.87 Each

Dial 4 position adjustment. Covers up to 34'x65'.

Watering Can

2.69 Each

1 pc. construction — screw on head. Two gallon capacity.

Hose Hang

89

Welded struction easily. H ½" hose

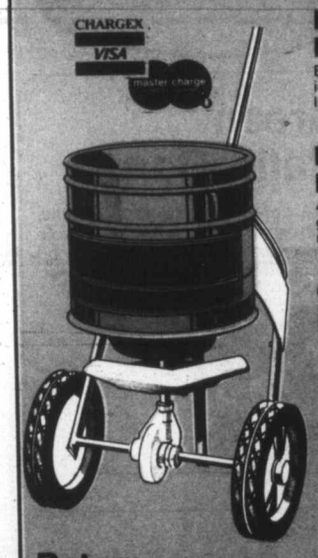

Posh 10-6-4 Fertilizer

Blended mix for healthier lawns. 40 lbs.

4.47 Bag

Posh 6-8-6 Fertilizer

40 lbs. for all purpose garden rebuilding.

4.47 Bag

Green Valley Moss Killer

Over 2000 sq. ft. coverage. For spring or fall.

4.47 Bag

Richland Garden Lime

20 kil bag. 4 lbs. per 100 sq. ft.

1.17 Bag

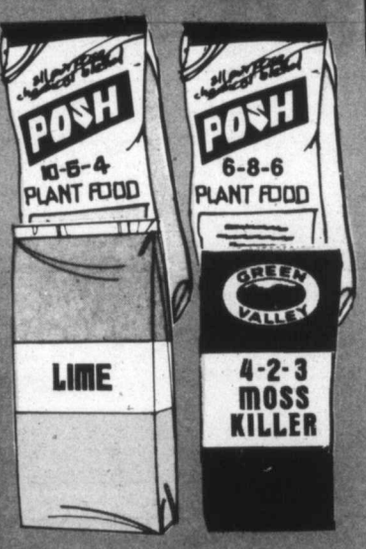

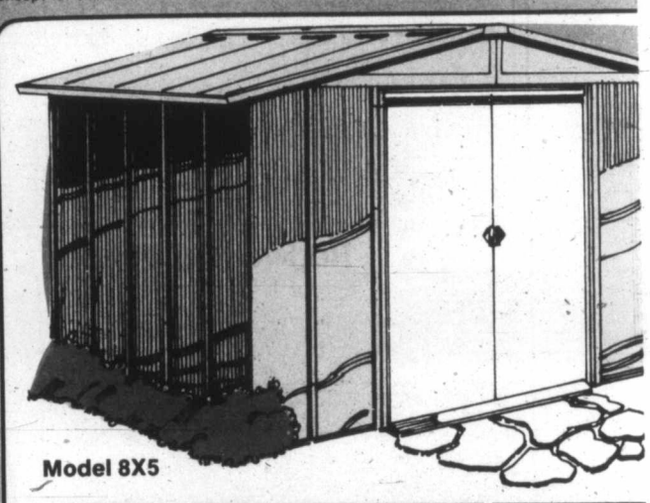

Model 8X5

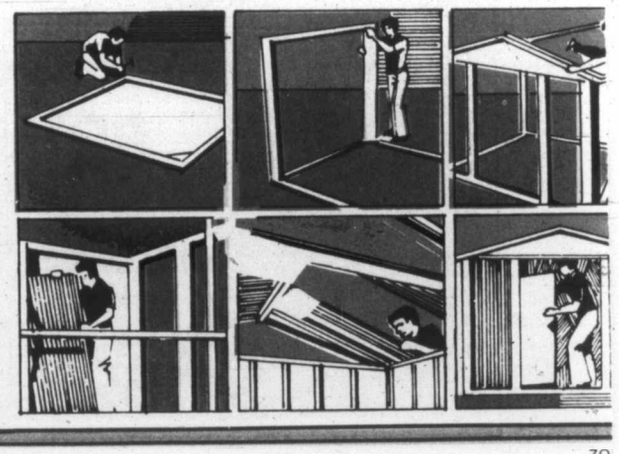

Rotary Fertilizer Spreader

Roto-spread with heavy steel construction. Spread path from 4-8 feet. Pre-assembled. Spreads quickly and evenly. Large capacity. Baked enamel finish.

Beaver's Regular Price 29.99

26.99 Each

Steel Frame Wheelbarrow

Designed for light industrial. Seamless tray. 4 cu. ft. tray. "X" frame leg assembly. Roller bearing wheel. Baked enamel finish. Nose guard. Unassembled.

59.97 Each

IT'S NEW AT BEAVER

"Barnyard" Organic Fertilizer

Improves the overall soil fertility, reduces acidity and increases humus content. Works well into the soil for improved flower and soil production. Barnyard is an excellent top dressing for lawns.

40 lb. bag. **2.29 per bag**

AVER
NADA VALUE

Head
en Rake

f tempered
g wooden
Well bal-

Garden Spade
5.47 Each
Square nose steel blade. D-handle grip.

Garden Shovel
5.47 Each
D-handle hardwood shaft. Round nose blade.

Bamboo Rake
2.59 Each
18" wide sweep. Sturdy construction.

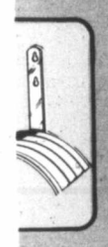

er
¢
Each
metal con-
— mounts
olds 50' of

Metal Rake
2.87 Each
Curved spring teeth. 3½' fire hardened handle. Head width approximately 18".

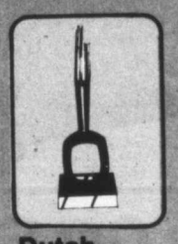

Dutch Hoe
2.87 Each
Long handle, welded construction. 5" blade for hoe work or edging.

Garden Hoe
4.87 Each
Electric weld shank type construction. 4½' handle, 7" blade.

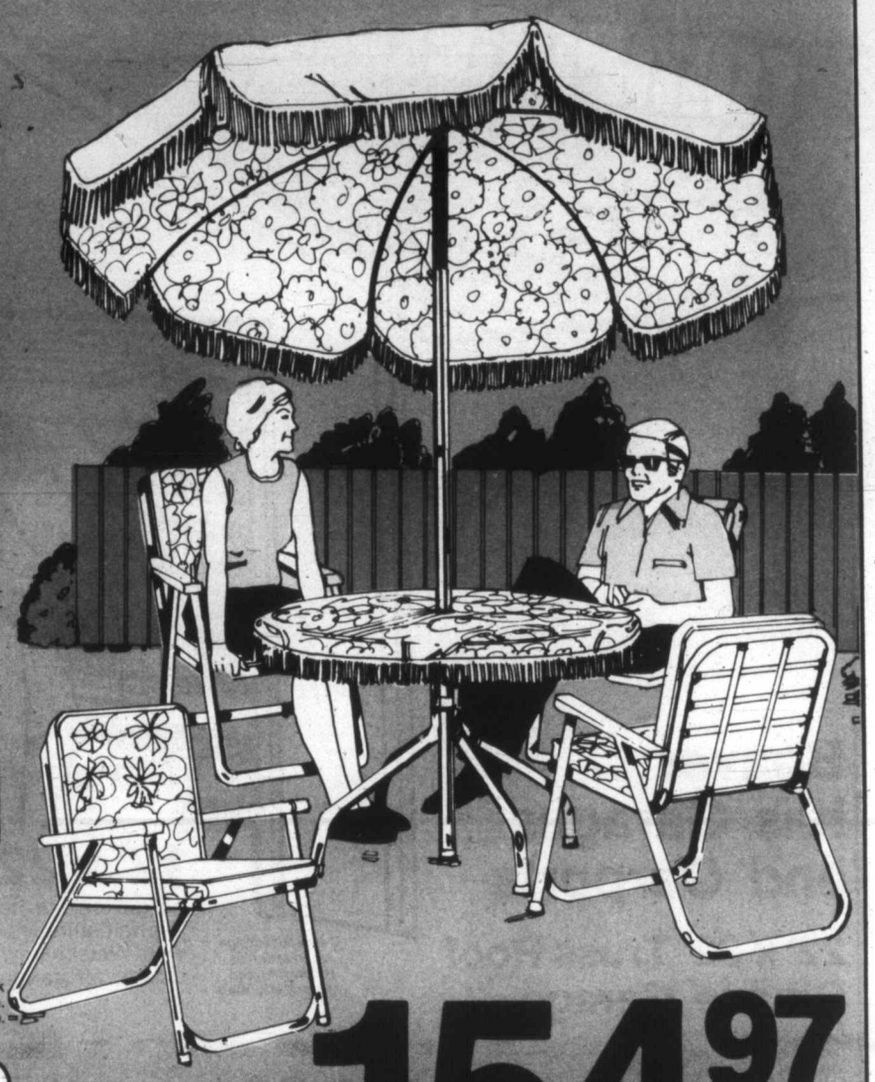

Beaver's Low Price **154.97** Set

Summer Leisure Deluxe Garden Ensemble

Relax in the shade with this lightweight patio set. Includes 4 aluminum & vinyl chairs, umbrella, patio table with table cloth. Chairs and under-umbrella have floral print.

Matching Lawn Chaise

Bed size 24"x73" with 1" high strength tubing. 6" wheels, 4 position back, full wrap around arms and floral print shredded polyurethane cushion.

49.97 Each

Family Size Picnic Table

Constructed of quality cedar, approximately 70" long with attached seats. A must for backyard bar-b-ques. Features: Bolt together top and legs. Package assembles in minutes.

similar to illustration

CHARGEX VISA master charge

29.88 Each

8x5 Gold Storage Shed

A place for all your tools and garden equipment. A tough, steel storage shed that's designed to withstand the toughest weather. It's not difficult to erect; you and the family or friends can do it in less than one day. Finished in an attractive gold colour. 195 cu. ft. of storage.

Limited Quantities **129.87** Each

8x7 Model HH Woodgrain Finish Shed
280 cu. ft. of storage
Beaver's Low Price **199.87** Each

10x7 Model GH Redwood Coloured Shed
360 cu. ft. of storage
Beaver's Low Price **209.87** Each

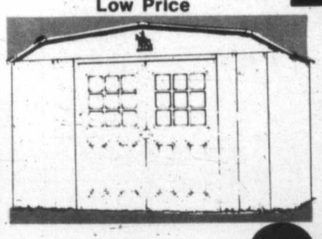

10x7 Barn Roof Style Brown Storage Shed
Over 380 cu. ft. of storage

Beaver's Low Price **239.87** Each

* FLOORS NOT INCLUDED

Beaver has Garages and Carports

22' x 22' Truss Roof Double Garage

Park one car and use the other half for storage, workshop or as a winter play area for the children. Terrific two car protection you can build yourself and save.

1748.00 Pkge.

Cement footings or foundation recommended, but not supplied

12' x 22' Single Car Garage

Single car protection featuring TRUSS ROOF with super seal asphalt shingles, a 9'x 7' steel overhead door, side entrance door with Weiser keyed lock, 3x2 aluminum slider window, aspenite siding, all framing lumber, nails and instructions.

The complete package **1098.00** Pkge.

Tremco Instant Patch

Just brush it on. Seals holes up to 1/4". All-weather bituminous roof sealer. Also roof re-building, gutters, flashings, painting over, driveways, masonry.

Beaver's Low Price **4.97** Gallon

Economical "Thrifty" CARPORT

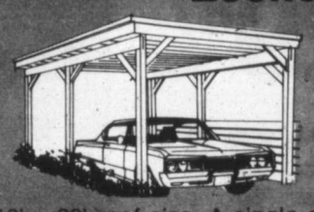

294.00 Each

12' x 20' roof size. A single carport easily constructed in one weekend. All materials and plans supplied for easy assembly. Economical and practical.

100' Garden Extension Cords

Grounded weatherproof CSA approved outdoor cords. Resist oil, grease and weather. Single outlet. Ideal for all small power hand tools and garden tools.

Beaver's Low Price ..... **10.47** Each

Deluxe "Beaver Classic" CARPORT

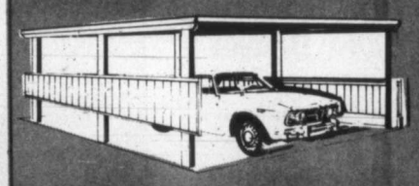

588.00 Each

Our best single carport featuring N.I.S. half-lap roofing system. Includes decorative side enclosure for a windbreak, all materials and plans.

ZON

COMPARE OUR PRICES

Furnace Filters

Pkge. of 3 **2.97** Each

Stock up with a handy 3 pack of disposable furnace filters. In common sizes - performance from your furnace. Sizes limited.

Air Register Deflectors

Beaver's Low Price **79¢** Ea.

Magnets clamp plastic deflector to floor register, directs furnace air into rooms away from curtains. Adjusts 10" to 14". Clear only.

Dryer Vent Kit

Beaver's Low Price **4.79** Each

Complete kit for venting clothes dryer outside. Includes 4" flex hose, clamps and hooded exterior vent.

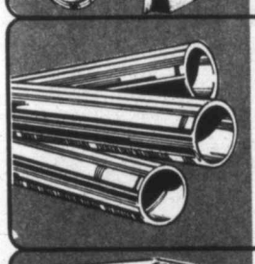

Type L Hard Copper Pipe

Beaver's Low Price **4.77** Length

Type L hard copper. 1/2" x 12' pipe for most plumbing applications in the home.

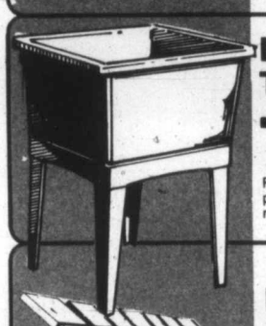

Laundry Tub

18.87 Each

Free standing white tough polypropelene tub with 4 leg metal stand. Ample size.

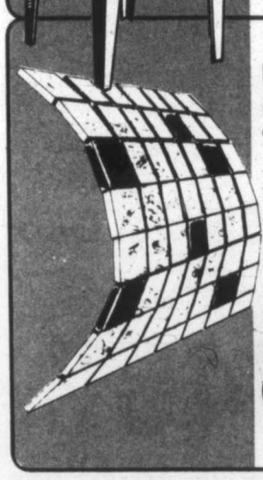

Decorator Ceramic Tiles

1"x1" mosaic tiles mounted on 12"x12" mesh sheets for fast installation. These good looking tiles come in a wide range of muted decorator colours, splashed with pearlescent white and accentuated by the occasional solid colour tile.

Beaver's Low Price

89¢ Sq. Ft.

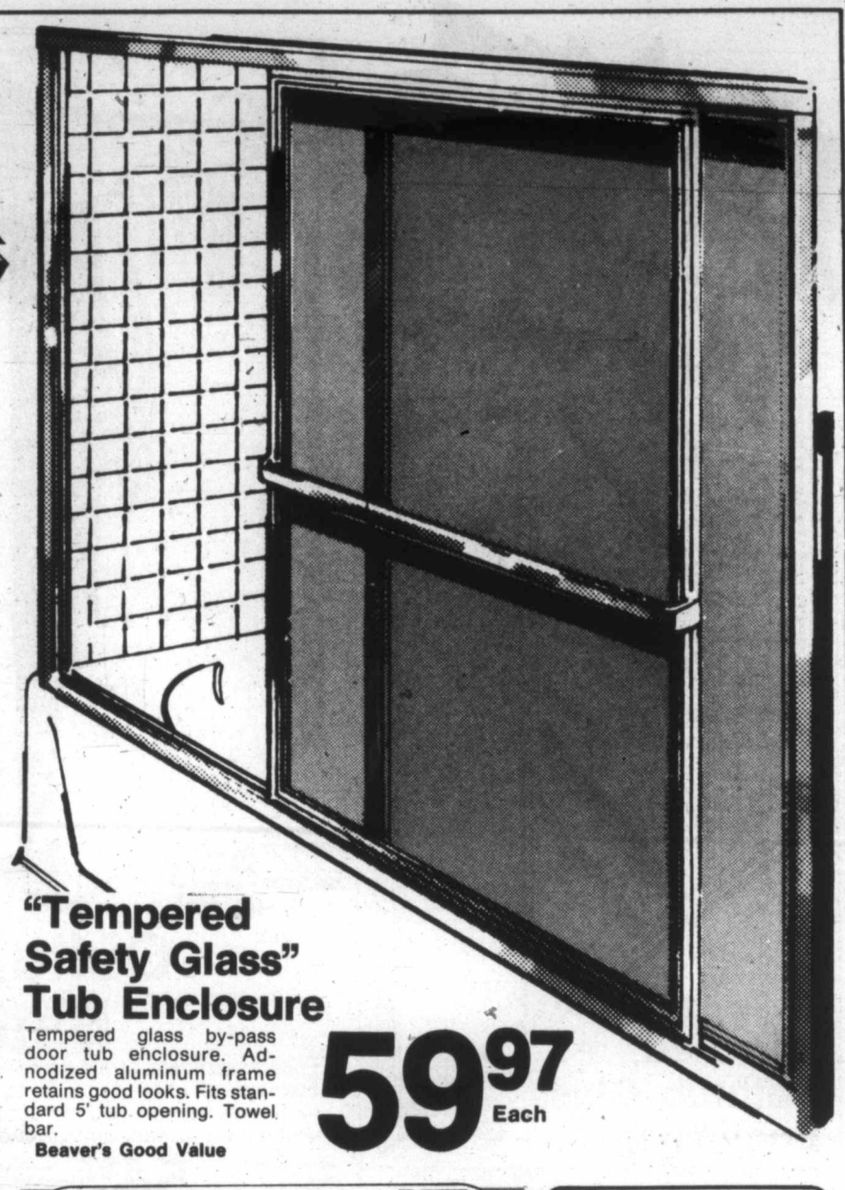

"Tempered Safety Glass" Tub Enclosure

Tempered glass by-pass door tub enclosure. Adnodized aluminum frame retains good looks. Fits standard 5' tub opening. Towel bar.

Beaver's Good Value

59.97 Each

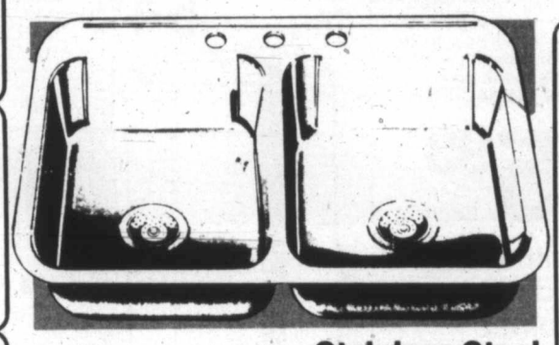

Stainless Steel Kitchen Sink

Double bowl model, stainless steel, ledge back sink, predrilled for 8" deck faucet. Complete with basket strainers.

Good value at Beaver

54.97 Each

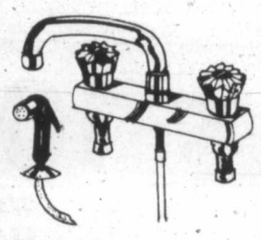

Deluxe Kitchen Faucet

Gleaming Emco 8" deck faucet with sapphire lucite handles and convenient spray attachment. Swing spout and areator.

31.87 Each

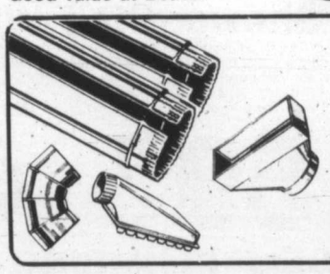

Galvanized Heating Duct

5"x60" pipe for revamping existing furnace and air distribution or for new construction. Check our prices on these fittings.

2.57 Length

Galvanized 5" Elbow	69¢ Ea.
Galvanized 5" Boot	1.09 Ea.
Galvanized 5" Take-off	99¢ Ea.

COMPARE OUR PRICES
76.97 Each 19"x25"
CHARGEX
VISA
ster charge
Budget Account
Cultured Marble Top Bathroom Vanities
Fully assembled arctic white vanity with door pulls and self-closing hinge. Features a cultured marble top with splash and moulded basin. Predrilled for 4" centre set. Top matches base and has gold vein accenting. Faucet not included. Economical and good looking.
single door model 17"x20" ..... 54.97 Ea.
two door model 19"x 31" ..... 95.97 Ea.
two door model 19"x 37" ..... 124.97 Ea.
Mirrored Bathtub Glass Enclosure
Beautiful addition to your bathroom decor. Anodized satin finished aluminum frame. By-pass doors are of tempered glass with a single towel bar. Fits standard recessed tub opening with a minimum of labour and tools. Features one door panel with misted glass the other a large dressing mirror.
Beaver's Low Price 105.98 Each
Wallmount Medicine Cabinet
Economy priced 12"x 18" mirrored door, bathroom medicine cabinet with 2 shelves. Surface mounted.
Beaver's Low Price 8.49 Each
Water Pik Shower Massage
Hand held model. A unique massaging action shower to relax and unwind you while you're showering. Adjusts for a regular shower spray, massage only or a combination. Replaces old shower in minutes.
Hand held model 36.87 Each
Shower Stall
30"x 30" white enamelled - easy to clean walls. A great addition for that 2nd bathroom in the basement. Includes base, stall, finishing hardware and curtain.
59.97 Each
White Toilet
A grade. Relatively quiet action, white, reverse trap, vitreous china toilet. Seat not included.
Beaver Value Priced
41.87 Each
Shower Door
Highly polished heavy gauge extruded aluminum frame. Easy swing prehung hinge, no leak fit. Deluxe latch to secure door. Tempered safety glass. 24" model.
45.97 Each
PLANNING A DO-IT-YOURSELF PLUMBING PROJECT - SEE BEAVER

ZONE

COMPARE OUR PRICES

14/2 NMD7 Household Copper Wiring

Check this special price on rolls of household wire. CSA approved for most household applications including lighting.

18.97 75M Roll

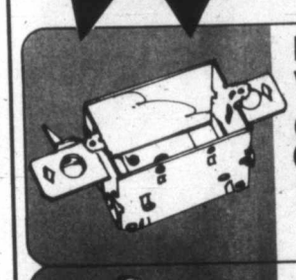

Rectangular Wiring Box

89¢ Each

1104 LBG with clamps, mounting plate and fold-out wire guards.

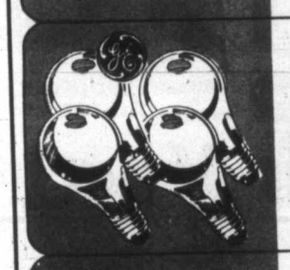

Economy Light Bulbs

99¢ Pkg. of 4

Handy, economical package of 4 light bulbs in 60 and 100 watt. Stock up now.

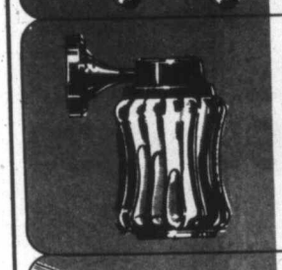

Economy Porch Light

2.97 Each

For entrys, doorways or patios. Fluted glass and black enamel holder. Bulb extra.

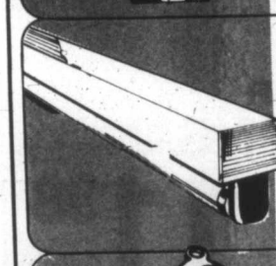

Fluorescent Strip Light

Excellent workshop lights. Single tube fixtures. White enamel housing. Tubes extra.

24" model ..... 8.47 Ea.
36" model ..... 9.87 Ea.
48" model ..... 10.87 Ea.

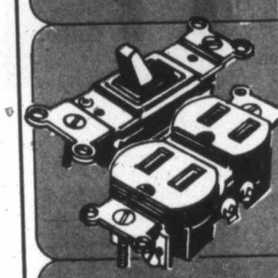

Switches & Receptacles

Light Switch single pole, Ivory only .... **49¢** Ea.

Duplex Receptacle Grounded and approved. Ivory only .... **42¢** Ea.

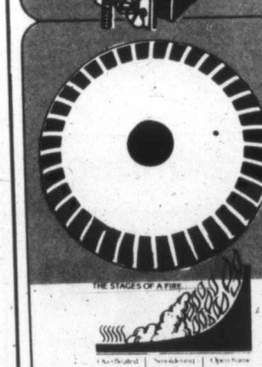

While some kinds of detectors can only warn you of dense smoke or high heat, the SMOKE ALARM can warn you earlier, before flames break out, even before you smell smoke. It protects what you can't replace

Water Pik Smoke Alarm

★ ionization type detector — for earlier warning ★ battery powered ★ large air access holes — for quick smoke detection ★ battery warning system — to warn of weak batteries ★ loud alarm — to wake you out of a sound sleep. Red monitor light will flash approximately every five to ten seconds. Low battery indicator: audible "thunk" sound approximately every five to ten seconds for seven days.

35.87 Each

48" Covered Double Fluorescent Light

Two tube capacity, clear plastic light diffuser. White enamel metal housing. Tubes extra. Ideal for basements, hallways or workshops.

17.97 Each

18" Undercounter Fluorescent Fixture

A portable 18" covered fluorescent fixture that mounts anywhere and plugs in anywhere. Has on/off switch and includes tube. White enamel finish.

7.97 Each

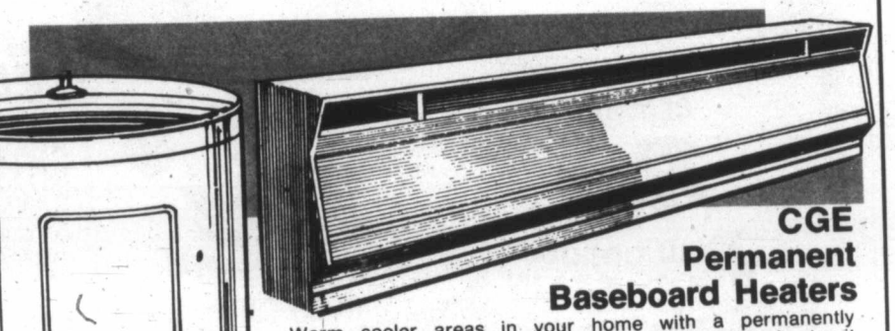

CGE Permanent Baseboard Heaters

Warm cooler areas in your home with a permanently installed baseboard heater. Choose the watt size to best suit your heating requirements. Unit comes with a modern design casing with a latch on the cover. CSA approved. They're easy to install in your home. Go ahead — you'll be surprised at the difference it'll make in your home comfort. Accessories are Beaver low priced.

750 watt Beaver Low Price	**16.87** Ea.	1250 watt Beaver Low Price	**24.97** Ea.
1000 watt Beaver Low Price	**19.97** Ea.	1500 watt Beaver Low Price	**27.97** Ea.

40 Gallon Water Heaters

Get all the hot water you need . . . "when you want it". Two heating elements give you plenty of hot water — FAST. Glass lined for maximum inside life and enamel painted for lasting good looks.
Cascade Electric

Beaver's Low Price

129.97 Each

COMPARE OUR PRICES
A Handy Tip from Beaver
Remember to paint or stain all boards before you put them up. Also use a protective coating on posts to ensure long life.
Creosote Preservative
Helps prevent rot and mildew on wood surfaces.
4.29 Gallon
Beaver's Low Price
Penta Phenol
Clear wood preservative that's effective, ready-to-use solution that protects against rot, mould and decay. Can be painted over.
5.29 Gallon
CREOSOTE
penta-phenol
CHARGEX
VISA
BUDGET ACCOUNT
Fencing For Your Yard
Building a fence is EASY when you shop at Beaver! Our knowledgeable salesmen will help you select the fence design to suit your yard, answer construction questions and supply you with standard and better quality lumber at Everyday Low Prices.
1x6x4' Cedar Board 45¢ Ea.
1x6x5' Cedar Board 98¢ Ea.
1x6x6' Cedar Board 1.19 Ea.
4x4x5' #1 S4S Cedar 1.98 Ea.
4x4x6' #1 S4S Cedar 2.39 Ea.
Planning to build a Fence . . . Better see BEAVER
REDWOOD Rez SOLID COLOUR WOOD STAIN
REDWOOD Rez SEMI-TRANSPARENT WOOD STAIN
DANGER
HARMFUL OR FATAL IF SWALLOWED
4.55 litres 160 fl oz
REZ SOLID COLOUR WOOD STAINS
Beaver's Reg. Price 16.95
BEAVER INTRODUCTORY PRICE SAVE 4.97 . . . . . 11.98 Gallon
For both interior or exterior use. Heavily pigmented to provide exceptional hiding qualities without obscuring the beauty of natural wood texture. 5 colours including WHITE.
Semi Transparent Rez Stain
Beaver's Reg. Price 13.95
For all interior or exterior uses. Beautiful transparent colours let the natural beauty of wood show through. Ideal for furniture, woodwork, sundecks and garden furniture. 8 colours available. SAVE 3.97 Gallon . . . . . 9.98 Gallon
Out of Stock Merchandise
We make every reasonable effort to ensure that all merchandise is available at the time of advertising. We regret that due to unforseen shortages, we may occasionally be unable to fill your order.
Please ask for a RAIN CHEQUE
Advertising Errors
We aim for the utmost accuracy in our advertising, but the occasional error can occur. Any error will be corrected as soon as it is recognized and customers ordering merchandise so affected will be advised immediately of correction.
8' x 12' Patio Sundeck
Go ahead and build a patio deck that will give you that extra space for summer relaxing. Package includes all materials, nails and plans.
183.00 Each
8' x 16' Patio Sundeck 219.00 Each

R12 Friction Fit Fibreglas Insulation

3½" x 15". 15" x 48" batts, 90 sq. ft. coverage per bundle.

Friction fit is designed to be held in place by friction between framing members. Unfaced to allow choice of vapour barriers, ideal for walls or re-insulating attics.

12.60 Bundle

Lumber & Plywood Values

4' x 8' x 11/16" Sanded 7 Ply — **13.55** Sheet

4' x 8' x 1/2" De Sheathing — **8.39** Sheet

WE DO NOT REGRADE OUR PLYWOOD

2x4x8 Stud Grade ..... **1.49** ea.

2x4x6 Shorts ..... **48¢** ea.

2x3x6 Utility Grade **97¢** ea.

2x6x6 Shorts ..... **79¢**

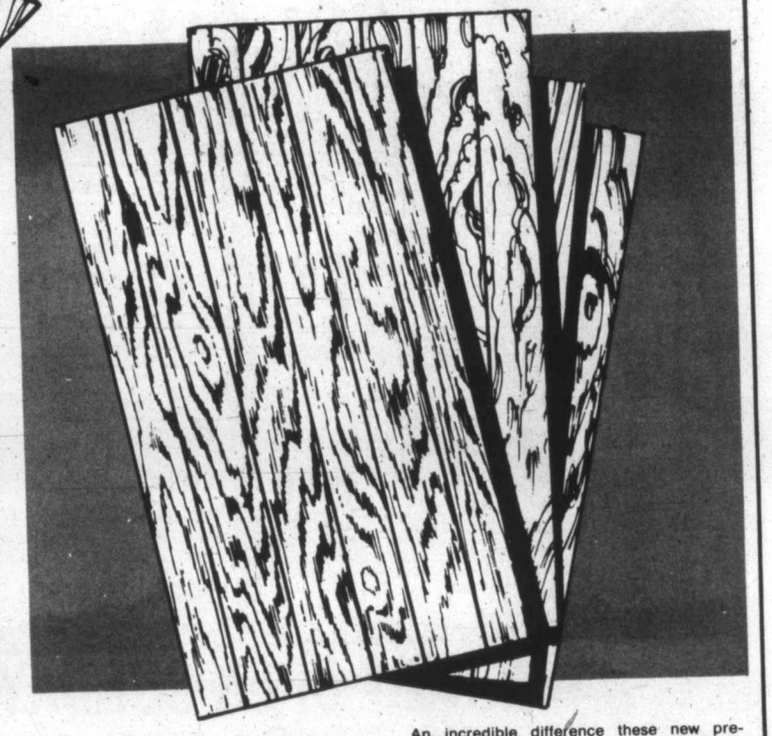

4'x8'x1/2" Canadian Gyproc

The Number 1 quality wallboard preferred by the professionals for its composition and paper finish for painting and papering.

3.34 Sheet

Prefinished Wall Panellings

An incredible difference these new prefinished accent grooved panels will make to your family or rec room. Authentic looking graining and colours. A rich warm atmosphere at great low prices.

Walnut Hardboard — **4.29** Service Grade Panel

Acry Tuff Pecan — **5.39** Panel

Cultured Rosewood — **6.77** Panel

152

COMPARE OUR PRICES

Sealed and Double Glazed Sliding 6-0x6-8 Patio Door

219.98 Each

Save on fuel costs by installing an energy saving — low draught double glazed and sealed patio door. Glass is N.H.A. accepted, 3/16" safety. Door size is approximately 6' wide by 6'8" high. Aluminum frame.

Patio Door Screens
Fits standard 6' or 5' openings ..... **19.88 Each**

Rigid Foam Insulation

4'x8'x1" ..... **4.99 Sheet**

Rigid foam that's easy to install and easy to handle. Lightweight and it acts as its own vapour barrier. Glue or staple. CMHC #3310.

4 Mill Polyethelene

1000 Sq. Ft. .... **13.88 Roll**

1001 uses as a drop sheet, vapour barrier, protective cover or ground cover. In clear only.

9' x 7' One Piece Garage Door

138.88 Each

Prime coated, one piece steel overhead garage door. Operates quickly, quietly and smoothly. Door glides on nylon rollers. Includes keyed lock, all hardware and instructions.

Prefinished Eavestrough

Beaver's Low Price **39¢ Lin. Ft.**

G.S.W. enamel finished "white or brown" 4" aluminum eavestrough. Available in 10' lengths. Easy to install. Weather resistant and maintenance free.

9' x 7' Sectional Garage Door

Recessed door handle — sturdy, safe, easy to operate. Finger tip operation — lifting made easy with the assistance of heavy duty springs.

Beaver's Low Price **163.97 Ea.**

Galvanized Downpipe™

Beaver's Low Price **1.98 Each**

2" diameter by 10' long — galvanized to last for years. Replace now!

Driveway Sealer

5 Gallons .. **13.98 Each**

Rejuvenate your driveway in looks and seals hairline cracks. Easy to apply. Asphalt base.

Stipple Ceiling Tile

32 Sq. Ft. Carton ..... **8.98 Ctn.**

Decorator 12x12 T&G ceiling tiles. 32 sq. ft. coverage per carton. Can be glued or stapled.

Fibreglass Roof Panels

26" wide by 96" long ..... **4.39 Each**

In 4 colours, white, yellow, clear or green. Lightweight #1 quality for screens, dividers, patio roofs, fences, etc.

27.95 Roll

Vinyl Coated Chain Link Fencing

Maintenance free 42" high vinyl coated chain link mesh for home fencing. Good looks and security. 50' rolls.

NOW OPEN SUNDAYS — 10 am - 5 pm — TO SERVE YOU BETTER

BEAVER VICTORIA

BEAVER home centre
1580 Hillside Ave.
Hillside Shopping Centre 595-1225

master charge

CHARGEX

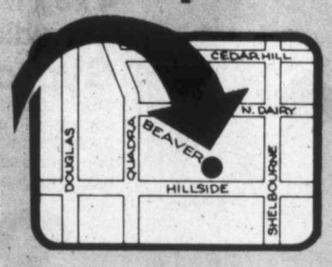

OPEN WEDNESDAY, THURSDAY, FRIDAY EVENINGS TILL 9:00